EMBER 16, 1912.—[PART III.

Directory
les and Accessories

Pleasure Cars Built and Guaranteed by
RICAN LOCOMOTIVE COMPANY.
LOO MOTOR SALES CO., Rand & Chandler, Sts.
Phones: Main 3973, F7637.

TOURIST PARTS.
W. J. BURT MOTOR CAR CO.,
10th and Main Sts.

lux'
Eliminates Punctures
See Demonstration
340 W. Pico St.

15. IMMEDIATE DELIVERY.
e Only One Cent Per Mile Automobile.
n Grand Ave. Phones 22293; Broadway 378
Agents Wanted for Outside Towns.
RECTION DRIVE. No Clutch to Slip—No Gears to
urers, Coupes, Roadsters and Trucks. 35, 40 & 45
ooss. $1500 to $2200.
VANCE CANAVAN MOTOR COMPANY,
23-25 So. Olive St. Phones—A3691, Bdwy. 8

30 AND 40 H.P.
Roadsters, Toy Tonneaux, Limousines and Landaus
VANCE-CANAVAN MOTOR CO.,
California Distributors.
23-1125 South Olive street, Los Angeles, Cal.
—Phones—
Broadway 8

Lyon
Motor Supply Co.,
Los Angeles San Francisco
Portland Fresno
Wholesale and Retail
AUTOMOBILE SUPPLIES
Agency KELLY-RACING TIRES

ge
MOTOR CARS AND TRUCKS
CARPENTER MOTOR SALES CO.
Corner Pico and Hill.
Phones—Main 4011, 25205.
Wear Longest.
Our Tire Preserver gives you great Tire mile
Our Peerless Tube beats them all.
EMPIRE TIRE & RUBBER CO.,
1108 So. Main St. Los Angeles

THE WORLD-FAMOUS CAR
CIFIC COAST MOTOR CAR COMPANY,
1144 South Hope St.
Reginald H. Gernon, Sales Manager.

COAT COMPANY
eadquarters for AUTO COATS,
d GLOVES. 324 South Broadway

Limousines, Toy Tonneaux and Roadsters
and 60 H.P.—Prices $2800 to $6000.
VANCE-CANAVAN MOTOR COMPANY,
123-29 So. Olive St. Phones—A3691, Bdwy. 8

O SALES COMPANY OF LOS ANGELES
T. W. BROTHERTON, JR., Mgr.
completeness; electric started and lighted; 7
harvetover; $1400.
ngeles: 1225 S. Olive, Main 676; A3691.
rancisco: Van Ness at Turk St.

SON SALES CO., H. L. Arnold,
ones—Sunset Main 678; Home A6716.
1118 South Olive St.

WITH A THOUSAND LESS PARTS
SMOOTHEST RIDING CAR BUILT.
TOURING CAR AND ROADSTER, $1700
NITED STATES MOTOR CAR CO. OF CAL.
418 EAST NINTH ST.
and Six Cylinder—Trucks—Two to Six Ton Sizes
Fire Apparatus—Martin Trucks.
VANCE-CANAVAN MOTOR CO.,
California and Arizona, 1123-1129 South Olive St.
ngeles. Phones: A3691; Broadway 5918.

Co. of America
40-H.P. Touring Car, $1750; 33-H.P. Touring
$1800; 28-H.P. Roadster, $1550. Fully equipped
Los Angeles. MICHIGAN MOTOR SALES
O. L. Perrin, Mgr. 1801-3 W. Pico St. Home
Wilshire, 2161. Goode Olinn Co., 1019 South
City Agency, Phone A1007, Bdwy. 2907.

QUALITY TIRES.
W. D. NEWERF RUBBER CO.
Coast Distributors
949-951 S. Main St., Los Angeles.
Main

4-Cylinder, 1912 Roadster, with rumble
and chains encased, $675.
LOWN MOTOR CAR COMPANY
1144 South Main Street

Branch, O. J. Root, Mgr. 1515-22 W. Wash
ch Motor Co., Geo. B. Easton, Pres. and
shington St. Wm. Gregory, 802 N. Main

LYNN C. BUXTON
Southern California and Arizona.
1226-28 South Olive
Main 677; F1651.

Distillate Trucks Manufactured in Los Angeles By
MOORE MOTOR TRUCK CO.
2475-89 Long Street. Second Ave
Carnegie Car to Avenue 24.

DISTILLATE MOTOR TRUCKS
Manufactured in Los Angeles By
and Motor Truck Co., N. Main and Wash

Pacific Coast Distributors,
J. W. LEAVITT & CO.
Main 4677. 1212 South Olive St.

RATT MOTOR CAR COMPANY
State Agents
SOUTH GRAND AVENUE.

Main 3884 Home
Pathfinder Motor Car Co. (Inc.)
J. N. ABEEL, Mgr.
1114-16 South Olive St.

REO-PACIFIC CO.,
holesale Office and Salesroom,
942-46 South Grand Ave.

rs, Roadsters, Trucks, Delivery Cars
OHACHT MOTOR CAR CO. OF CAL.
esroom 1101 South Figueroa Street.

and Broc Electric. ENGLE
yea MOTOR CAR CO., 1036 S. Grand
Ave. Home F2381, Main

Main 3884 Home
Pathfinder Motor Car Co. (Inc.)
J. N. ABEEL, Mgr.
114-16 South Olive St.

30" Studebaker "20." THE STUDEBAKER CORPORATION OF AMERICA.
Angeles Branch, 1910-1924 S. Main St.
Phones: Main 2946. Home 6018.
Branch, 1906-08 S. Olive. F1111.

PITLESS AUTO TURNTABLE
L. W. Wickes, Southern California
Distributor, 814 South Grand Avenue
F1578, Broadway 942

Immediate Delivery.
WILCOX MOTOR TRUX COMPANY
OF SOUTHERN CALIFORNIA
Third and San Pedro Main 522, F6

CADILLAC AGENCY,
1207-9 S. Main St., Sales Dept. 60339.
8762

Two Parts Complete—30 Pages. Part I—Telegraph News Sheet.—16 Pages.

The Los Angeles Times

For Liberty and Law, Equal Rights and Industrial Freedom

ONE YEAR, $9.00. { One Month, postpaid, 75 Cents. Three Months, postpaid, $2.25. TUESDAY MORNING, SEPTEMBER 17, 1912. PRICE: { Single Copies, on Streets and Trains, 5 Cents. Per Month, per Copy, Delivered, 2½ Cents

CALIFORNIA STATE

Bérillon.

TROOPS IDENTIFY OROZCO IN BAND OF PRISONERS.

United States Infantrymen Think They Capture Mexican Rebellion Leader.

Lieutenants of the Insurrecto General Are Also Taken—El Tigre Mining Camp Is Retaken by Federals—Americans Cross the Border in Automobiles to Help Refugees to a Place of Safety.

[BY A. P. NIGHT WIRE TO THE TIMES.]

EL PASO (Tex.) Sept. 16.—Prisoners are held by United States troops at Presidio, Tex., across the river from Ojinaga, Mex., where Gen. Orozco arrived today with 1500 men. Among the prisoners are officers and principal followers of Pascual Orozco, Jr., the rebel commander-in-chief.

It is said that the person giving the name of Col. Pablo G. Orozco, a brother of the rebel leader, had no relation whatever to the rebel himself.

The prisoners positively identified in reports to Gen. Pascual Orozco, father of the rebel general, Col. Jose Orozco, the rebel leader's private secretary and chief adviser, and Col. Rafael Castro, another adviser. Both were captured by Federal troops while trying to escape the border toward Chihuahua at this point, from which they could not swim.

Reports coming in from the Sonora side of the Arizona border occupied by Mexican troops from Columbus, N. M., today, indicate that the Mexican Federal troops have

[illegible] TAKEN FROM THE REBELS.

[BY A. P. NIGHT WIRE TO THE TIMES.]

DOUGLAS (Ariz.) Sept. 16.—El Tigre (Ariz.) Sept. 16.—El Tigre, one of the richest mining camps in Northern Mexico, was retaken this afternoon after it had been in the hands of the rebel forces headed by Inez Salazar, for [illegible] communication with the camp was restored just as the Federal troops were moving in, and Superintendent Budrow telephoned that the rebels were in sight, going over the hills. Not a shot was fired in the recapture of the town.

A hundred Federals, chiefly Yaqui Indians, marched onto the town and the small band of rebels which had remained to await a reply to their demand for $100,000 ransom took to the hills.

Several hundred additional Federals are encamped in the vicinity of the town.

The rebels are reorted to have taken with them $20,000 worth of gold and silver bullion.

ENTER MEXICO TO SAVE AMERICANS.

[BY A. P. NIGHT WIRE TO THE TIMES.]

DOUGLAS (Ariz.) Sept. 16.—Fourteen automobiles left Douglas this afternoon for a point about thirty miles south of Sonora to meet sixty-five American refugees from Nacozari, which is threatened by the combined rebel forces of Salazar and Rojas. Most of the refugees are women and children, comprising the families of all of the Americans in the town.

Fifteen Mormons, the last of the American residents, reached Douglas late last night from Colonia Morelos. They reported a narrow escape from a band of Gen. Rojas's rebels.

Junius Romney, head of the Mormon colonies in Chihuahua and

(Continued on Second Page.)

Flashes and Kernels.

Four in The Times This Morning.

CONDENSED AND CLASSIFIED.

[illegible] — PAGES — PARTS

[illegible] Trial.
[illegible] Courts.
[illegible] Office.
[illegible] Along the Pacific Coast.
[illegible] from the Middle West.
[illegible] Politics.
[illegible] Protest.
[illegible] Opera.
[illegible] Home of L. A. County.
[illegible] Tehachapi's Top.
[illegible] Final Record.

[illegible] Here.
[illegible] City Hall and Courts.
[illegible] Oil Fields.
[illegible] Pen Points.
[illegible] Drugs.
[illegible] Society.
[illegible] and Beaches.
[illegible] Trade.
[illegible] Harbors.
[illegible] Society.

[illegible] Page.

SUMMARY.

[illegible] Wind at 5 p.m., [illegible] miles. Thermometer, [illegible], 57 deg. Forecast. [illegible] temperature; light [illegible] complete weather report [illegible].

[illegible] Roosevelt delivered two [illegible] speeches in his campaign [illegible] following R. Tobias Kearl [illegible] to a large part of the [illegible] endeavored to address [illegible] the candidate. [illegible] Pasadena bank embezzler [illegible] to serve ten years in [illegible] Judge Wolfborn yesterday [illegible] petty to six counts [illegible].

[illegible] returned from a long [illegible] plants in the [illegible] and in definite plan [illegible] to be found all systems [illegible] experimental stage. [illegible] a rift in the lute of [illegible] Gwen's wedded bliss, [illegible] by herself other [illegible] the amateur partners [illegible] her to a decision, [illegible] contrary to the [illegible].

[illegible] unappropriated [illegible] harbor bonds, according [illegible] favored by the Harbor [illegible].

[illegible] yesterday the [illegible] works to consolidate [illegible] on the appeal [illegible] a gas company, who [illegible] a gas main without [illegible].

[illegible] to be the available [illegible] a park recently was [illegible] three revolvers [illegible] reported to have [illegible] he would never be [illegible].

[illegible] interested in the [illegible] yesterday that the [illegible] a million to secure [illegible] for Los Angeles by the [illegible] on her part. [illegible] campaign is [illegible] the Auditorium by [illegible] Adam Bede. [illegible] of the old Los Angeles, [illegible] head of the Plaza, [illegible] to make room for the [illegible] of Broad boulevard.

[illegible] Santa Ana [illegible] in convention [illegible] Bull Moose [illegible] the fighting until [illegible] to the head by a [illegible] and at San Pedro [illegible] was trying [illegible] has received his [illegible].

[illegible] the Chamber of [illegible] for the [illegible] It is drawn with [illegible] at all times in [illegible].

[illegible] of the Imperial [illegible] went in a fine [illegible] suffering from a [illegible] by a [illegible] were told that the [illegible] and Mrs. Camp's [illegible] canoeing [illegible] the women and [illegible] they could be

PACIFIC SLOPE. A hearing was held yesterday by Commissioner Prouty on the question of live stock freight rates between Arizona points and Los Angeles.

While trying to stop a fight between Mexican celebrants of Mexican Independence Day at Phoenix, Chief of Police Moore was fatally stabbed, another policeman and a bystander were killed, and a third officer was wounded.

The Marconi Wireless Telegraph Company yesterday secured the site for a station at San Francisco, which is to be one of the links in a chain of wireless communication to surround the globe.

Dealers in lemons said the light crop, big demand and hot weather have combined to boost the price of lemons to a record figure.

The presence of small quantities of oil in several water wells near Reno, Nev., is said by geologists to be due to the rending of the hitherto imprisoning strata by earthquake shocks.

War was declared yesterday on eighty-four fire insurance companies doing business in San Francisco, because of alleged bad faith by the companies in the matter of rates.

GENERAL EASTERN. A. M. Morrisey, Democratic candidate for Attorney-General of Nebraska, has filed a protest against the placing of the Progressive electors' names on the election ballots. He charges fraud.

Union labor was reported yesterday in a Chicago special dispatch to have repudiated socialism by defeating for office candidates who made socialism their platform.

The Federal courts in Chicago are choked with cases, now that the summer vacation is over, according to a special dispatch from the Chicago Bureau of The Times.

Charles N. Goodnow, Judge of the Court of Domestic Relations in Chicago, yesterday asked to be transferred, because he said the stories of domestic tragedy to which he continually listened are breaking down his nervous system.

Advices from Chicago stated that William R. Newell, who used to preach from the Moody pulpit, may be expelled from the First M. E. Church under charges of immorality.

Refusing reconciliation with his wife, Gen. Daniel T. Sickles yesterday erected the last bar to a reunion for which friends of the family hoped.

FOREIGN. Prof. Vincens Caeray, bacteriologist at Heidelberg University, said yesterday that metallic salts, the widely heralded cure for cancer, is too dangerous for use on human beings.

Manuel Cabrera, President of Guatemala, has been proposed as first chief executive of the contemplated federacy to be formed by the union of the Central American republics.

FINANCIAL. Wheat showed weakness on the Chicago Board of Trade yesterday, the recession being due to the big visible supply.

Wall street was advised yesterday of an impending importation of $750,000 gold from London, the first in two years.

ROMANTIC WIDOW.

She Is Married in a Touring Car at Midnight by Justice of Peace. Cop Is Witness.

[BY DIRECT WIRE TO THE TIMES.]

NEW YORK BUREAU OF THE TIMES, Sept. 16. — [Exclusive Dispatch.] Mrs. E. Brinckerhof Sanford, a widow of San Francisco, knew the ordinary way of getting married and it didn't appeal to her. This time she wanted "something very romantic," as she herself described it, so she went to Fishkill-on-the-Hudson.

With her prospective husband, Addison Clark Angus of Briar Cliff, she drove into the little town at about 8 o'clock last night; but to make sure of a "romantic" setting they waited until midnight to have the knot tied. Justice of the Peace Frank S. Colwell married them at that hour while he stood on the running board of their high-powered touring car with a night policeman nonchalantly swinging his night stick as he officiated as sole witness.

"I do hope we haven't disturbed you too much with my little romantic wedding," said Mrs. Angus to the justice after the ceremony.

With the ceremony completed, Mr. and Mrs. Angus started for New York.

Nordica."

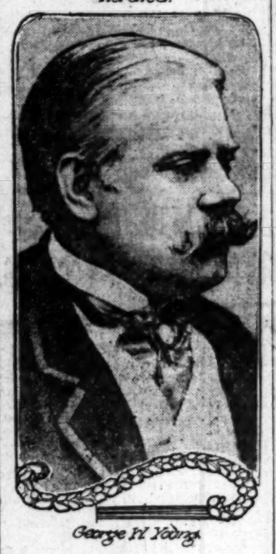

George H. Young.

Soprano in Politics.

Nordica who has charmed the musical world with her voice is now to waste her "sweet moan" on the desert air of the sand dunes of New Jersey, where she is to make campaign speeches a la suffragette for her husband, who is a New York broker, and who thinks he'd look better in a toga than a cutaway.

Minor Scale.

A SOPRANO ON THE STUMP.

NORDICA LIFTS HER VOICE FOR HER HUSBAND.

He Wants to Be a Senator and She Wants Him to Be, Too, So She Is Going to Make an Oratorical Campaign for George K. Young in New Jersey.

[BY DIRECT WIRE TO THE TIMES.]

PRINCETON (N. J.) Sept. 16.—[Exclusive Dispatch.] Unusual interest attaches to the announcement of Mme. Nordica, who in private life is Mrs. George K. Young, wife of a New York broker, that she will take the stump in New Jersey on behalf of her husband, who is a candidate for State Senator.

Mme. Nordica, outlining her plans, says she will address the voters and afterwards sing for them, if that were desired. So many calls have been made for her services that it is realized she must confine her efforts to a few of the larger meetings, as she would otherwise be singing night and day, and then not fill all the engagements open.

Mme. Nordica does not pose as a suffragist, but says it is the duty of a wife to assist the ambitions of her husband, and if she can win any voters by speaking or singing she will gladly do it. It is certain the famous diva will draw immense crowds at all her appearances.

TROUBLE IN CANTON.

HONG KONG, Sept. 16.—Serious unrest prevails in the Canton district. Chinese notes have depreciated in value and bridgandage is rife. The Chinese officials are apprehensive, and in spite of the presence of 36,000 troops in Canton they telegraphed today to Dr. Sun Yat Sen, the former provisional President of China, who is now in Peking where he went to consult with Yuan Shi Kai, the Republican President, concerning the future policy of the government, to hasten his departure for the south.

Near Miracles.

AVIATORS TUMBLE.

Three Accidents in Chicago.

Engle in a Hydroplane Narrowly Escapes Drowning in Lake Michigan.

Carlstrom Also Has a Close Call With the Reaper on Terra Firma.

Spectators Panic-Stricken as the Bird Men Drop Like Leaden Weights.

[By Federal (Wireless) Line to The Times.]

CHICAGO BUREAU OF THE TIMES, Sept. 16.—[Special Dispatch.] Aviator Albert J. Engle, driving a Curtis hydroplane, fell 100 feet into Lake Michigan today and, nearly drowned before a motorboat rescued him from the tangle of wire and wreckage which was slowly dragging him to the bottom. His machine sank, the sea being so heavy that the motor could not drag it to shore.

The fall, which was witnessed by thousands of people at Grant Park, was spectacular in the extreme. After gliding over the surface of the lake, defying the big waves, Engle gracefully took to the air. He had risen to a height of about 100 feet when one of his contollers failed to work. The hydroplane, soaked by the water which had dashed over it, dropped like a shot .Engle endeavored to right it. He struck with a splash that threw the water fifty feet into the air and disappeared from view.

As the police motorboat dashed to his rescue, the plane reappeared for a few seconds, and the aviator, now thoroughly realising his danger, worked desperately to free himself. He had almost succeeded when the hydroplane slowly began to sink. Only Engle's head and arms remained above the water when he was dragged into the boat. He quickly recovered and showed no ill effects of his ducking.

Victor Carlstrom fell 100 feet at Aviation Field, his escape from death being as remarkable as that of Engle. Only the fact that Carlstrom managed to get out of his seat and over one of the planes as the machine was fluttering to the ground saved his life. His engine struck beside him, burying itself two feet deep in the ground.

Barnum Fish, the youngest of the colony, also narrowly escaped falling into the lake. His machine refused to raise more than twenty feet from the ground, or to answer its rudder. Dashing toward the lake, it looked as though Fish would be carried beneath the waves by the aeroplane, but fortunately the machine caught on the wharf and wrecked itself there. Fish was taken out uninjured.

BLOOD CLOT REMOVED.

Delicate Operation on Manager of Chicago Cubs Is Probably a Complete Success.

[By Federal (Wireless) Line to The Times.]

NEW YORK BUREAU OF THE TIMES, Sept. 16.—[Special Dispatch.] The long-expected operation for a blood clot at the base of the brain was performed on Manager Frank Chance of the Cubs here today. Dr. W. G. Frolich executed the delicate task. At a late hour tonight the peerless leader was reported to be resting easily.

His affliction is believed to have been caused by being hit on the head by pitched balls. Dr. Frolich says the operation should cure the dangerous condition permanently and that Chance may be able to return to the game as a player.

OELRICHS LOSES.

His Effort to Obtain Some Fifty Thousand Dollars on Deposit in San Francisco Results in Failure.

[By Federal (Wireless) Line to The Times.]

SAN FRANCISCO BUREAU OF THE TIMES, Sept. 16.—[Special Dispatch.] Charles M. Oelrichs, brother of the late Herman Oelrichs of New York, today is loser before Judge Mogan in the Superior Court, in litigation to obtain $58,363.73 on deposit since 1906 with the First National Bank under an account with the Fairmont Hotel, the court sustaining a demurrer of F. E. Farmer, administrator of the Oelrichs estate, to Charles Oelrichs's claim.

Mrs. Oelrichs claimed the money as part of $2,000,000 she advanced when the work of reconstruction of the Fairmont was undertaken.

Charles M. Oelrichs claimed it on an alleged assignment of Mrs. Oelrichs to him and also under the writ of Herman Oelrichs.

NAVY COURT-MARTIAL.

VALLEJO (Cal.) Sept. 16.—[Special Dispatch to The Times by Federal (Wireless) Line.] Paymaster's Clerk Charles Gibbons, attached to the flagship California, must serve two and a half years in San Quentin. Gibbons was court-martialed on charges of being absent without leave, embezzlement and neglect of duty. Gibbons is to arrive at the yard from Nicaragua on the next steamer from Corinto.

Sea Idyll Causes Diplomat's Arrest.

Miss Marion McVickar,

With whom Harry E. Nolan, a Yale graduate and Secretary of the United States legation in Panama, is reported to have fallen in love on board a liner on the Atlantic Ocean. Subsequent developments caused the arrest of Nolan whose case goes to trial in New York City today. Nolan protests innocence and says he accompanied the young woman to New York to prevent her from falling into evil hands. Miss McVickar is described as a Scotch divorcee.

Talleyrand.

DIPLOMAT MEETS A GIRL; FACES THE COURT TODAY.

[BY DIRECT WIRE TO THE TIMES.]

NEW YORK BUREAU OF THE TIMES, Sept. 16.—[Exclusive Dispatch.] Harry E. Nolan of Chicago, a graduate of Yale and recently appointed secretary of the American legation in Panama, will have a hearing tomorrow on the charge of abducting Marion McVickar of Newport News, who is said to be only 17 years old.

Nolan is at liberty on $1000 bail.

Nolan and the girl were arrested a week ago in the Astor Hotel, where they had registered.

The young woman was married recently to James Foster of Newport News. She left her husband to go to Scotland to join her father, who sent money to a steamship agency in this city to provide the daughter with a steamer ticket. The father is Alexander McVickar, a hotel keeper in Govan Road, Glasgow.

Mrs. Foster was put on an Old Dominion steamer in Norfolk in charge of William M. Britton, an officer of the boat. On the way to New York the woman became acquainted with Nolan and when the steamer reached this city they disappeared.

Mr. Britton had the police watch the offices of the steamship company which was to provide her passage home. When she appeared she asked to have the price of her ticket given to her in cash. The detectives trailed her to the Astor Hotel, where she joined Nolan and both were arrested.

The young woman was committed to the care of the Florence Crittendon Mission, pending the hearing of the case against Nolan.

JAPS ARE ANGRY.

Flag Draped in Honor of the Dead Emperor Is Torn Down and Trampled.

[BY DIRECT WIRE TO THE TIMES.]

SACRAMENTO (Cal.) Sept. 16.—[Exclusive Dispatch.] Japanese residents of the local quarter are aroused and insulted, because a Japanese flag that was draped in front of a Fourth-street residence was torn down last night and trampled in the street. The Japanese charge the insult to hoodlums.

There has been an undercurrent of feeling between local Japanese and an organized mob known as the "Arizona gang."

Two stabbings, one of which proved fatal, have occurred within the past few weeks. Japanese are being held in both cases to answer for the crimes.

The Japanese declare they are being persecuted by an organized mob which holds forth in the lower section of the city.

SHOT FOLLOWS "BELLING."

Serenaders of Newly Wedded Couple Hurry Away When the Buckshot Begins to Scatter.

[BY DIRECT WIRE TO THE TIMES.]

LODI (Cal.) Sept. 16.—[Exclusive Dispatch.] Is a man justified in shooting at former schoolmates for serenading him on his return from a honeymoon trip?

That is the question a number of students at the Lodi Normal are asking since they serenaded Arthur Wolfsen and bride on their return to Lodi.

The serenaders sang a number of songs, but received no response from the newly-weds. They then started to take up a position on the porch under Wolfsen's window. The window was suddenly thrown open and two shots were fired over the heads of the serenaders.

They fled, and forming in a circle in the front yard, sang "Should Auld Acquaintance Be Forgot," and dispersed.

First Impulse.

STRUGGLING FOR LIFE.

Harvester Trust Is on Trial.

Hundred and Forty Million Dollar Corporation at the Bar.

Immunity Bath for George W. Perkins Is Denied by Officials.

No Room in the Tub, Either, for McCormick and Deering.

[BY DIRECT WIRE TO THE TIMES.]

CHICAGO BUREAU OF THE TIMES, Sept. 16.—[Exclusive Dispatch.] Life struggle of the $140,000,000 International Harvester Corporation started today. The first of several months of hearings in the government's suit to dissolve the big corporation was called before Robert S. Taylor of Duluth, special examiner. Clarence S. Funk, general manager of the International Harvester Company of New Jersey, was started on a long analysis of how the corporation was organized, how its selling agencies were spread over the country like a net and how competition in the machinery necessary to the farmer to harvest his crops was met.

NO IMMUNITY BATHS.

It was announced tonight that George W. Perkins, Cyrus H. McCormick, Charles Deering and other men interested in the formation of the alleged trust would not be called to the witness stand.

The announcement was made by Joseph Darling, special agent of the Department of Justice, who is assisting in the prosecution of the civil suit. Mr. Darling said that none of the "big men" would be called because if they testified in the civil suit they would be immune from criminal prosecution.

"This is an action exactly similar to that brought against the beef trust," said Mr. Darling. "If you remember, the heads of the beef industry were given an 'immunity bath' after they had testified in the civil suit."

THE FIRST WITNESS.

Mr. Darling refused to say just what officials will be called to the stand, but admitted that Alexander Legg, assistant to Clarence S. Funk, general manager of the company, would be the first witness placed on the stand tomorrow morning. Other witnesses who will testify tomorrow are William M. Gale and E. N. Wood, assistant secretaries of the company.

GOVERNMENT ALLEGATIONS.

The government alleges that in violation of the Sherman law, the company controls 90 per cent. of the country's harvester business, 75 per cent. of the mower business and 50 per cent. of the binder twine business.

FUNK'S TESTIMONY.

Mr. Funk told of his activities with the company, saying that he has general supervision over the selling of the machines. He denied he had anything to do with the formation of the combine.

Mr. Funk explained the executive officers of the New Jersey corporation are Cyrus H. McCormick, president; Charles H. Deering, chairman of the board of directors; Harold F. McCormick, James Deering, Mr. Gleesner and Mr. Jones, vice-presidents. He said it was organized in August, 1902, superseding the McCormick, Deering, Champion, Milwaukee, Piano and Osborne companies.

"The six companies all joined the International Harvester Company of New Jersey," said Attorney Grosvenor.

"They were all bought out by the International Harvester Company of New Jersey," corrected Mr. Funk, a smile flitting across his lip.

"Well, the New Jersey company owns the stock of the America company," insisted Mr. Grosvenor.

The stockholders of the New Jersey company own the stock of the America Company," added Mr. Funk.

"Who are the stockholders of the New Jersey Company?"

"There is a long list of them," declared Mr. Funk, not attempting to name any.

ON THE PACIFIC COAST.

Mr. Funk declared the America company had ninety-two selling agencies, exclusive of jobbers, who handled the Pacific Coast. The agencies are grouped in five sales districts. Each agency supplies dealers with the different make of implements which it is accustomed to handle, different retailers handling each of the six different brands in the same city.

"Prior to 1902 there was competition as to prices in the implements sold?" suggested the attorney.

"Yes," assented Mr. Funk.

"After 1902 the prices were fixed, the same for all machines?" he continued.

"Yes, generally so," agreed Mr. Funk. "Except where conditions of the goods, shop-worn or such, made

(Continued on Thirteenth Page.)

Itinerary.

ACROSS OHIO AND INDIANA.

Wilson Doing More Talking Than He Planned.

Stay-at-Home Candidate on Constant Go.

Gets Crowds Without Enlisting the Cowboys.

[BY A. P. NIGHT WIRE TO THE TIMES.]

CHICAGO, Sept. 16.—Across Ohio and Indiana, Gov. Woodrow Wilson did some impromptu campaigning today that was as vigorous as it was unexpected.

No arrangement had been made for speeches but crowds gathered along the route and Gov. Wilson made nearly a dozen speeches from his car. He replied to Senator Beveridge of Indiana, who charged in a recent speech that Gov. Wilson, if elected, would be boss controlled. State Senator Fred Kistner and Mayor Fickle of Logansport, Ind., boarded the train and told Mr. Wilson about Senator Beveridge's speech so that when the Democratic candidate reached Logansport, he hit at Beveridge to a large crowd.

WHAT HE UNDERSTANDS.

"I understand that in a speech made last Saturday," said Gov. Wilson, "a very much esteemed friend of mine, namely Senator Beveridge, said that he entertained a very serious fear about me, namely that if I were elected President, I would be controlled by the bosses. I never suspected before that Senator Beveridge was a humorist; because if he didn't know that was a joke he ought to have know that it was a joke. When did he ever hear that I had changed all my political habits?

"The way you can tell whether a man is going to be controlled by the bosses is to judge whether he is in reach of a boss or not. Do you know what a boss is? He is the political agent of certain special interests who see to it through him that people they can control are put in office, and that laws they don't want are kept off the statute books; and the men who do that are the men who are interested in the great monopolies of this country.

"I am sorry to observe that whereas the Republican party has practically fostered the trusts, and the Democrats propose to prevent monopoly in this country, the third party supported by Senator Beveridge proposes to take the monopoly into partnership with the government by accepting it as inevitable necessity and bringing it under the regulation of law; that is to say, making it a legalized institution.

"And when the men who have created monopoly are accepted partners of the government, do you suppose they are going to dispense with the men who are their necessary agents namely, the bosses who determine who ar to occupy office and what the legislation is to be."

BLAMES THE TARIFF.

"Who created monopoly?" interrupted a man in the crowd, and he repeated his question several times.

"The men who created monopoly, my friend," replied the Governor, "are the men who have taken advantage of the protective tariff to make great combinations of industry; to shut out competition, and to make sure that the prices are in their own control. And every Republican leader in our generation has been in league with those men."

"Who are they, then?" broke in another voice. The Governor's reply brought cheers.

"They are men who have set up the great trusts," he said. "Everybody knows the list of them. These men are the heads of the steel trust, of the tobacco trust, of the Standard Oil trust, and of all the other trusts—that, everybody knows."

"And, until monopoly is abolished, until it is destroyed, the government is not free. And, until the government is free, it cannot serve you or any man.

"Now, you can't tell by looking at me whether I am the man to do this job or not. You cannot tell the contents of my character by looking at my face. But I want you to study the programmes that lie back of the various candidates."

The Governor reached Chicago at 5:30 o'clock p.m., and left in half an hour for Sioux City, Iowa, and Sioux Falls, S. D., where two speeches are scheduled for tomorrow.

SCARES THIRD-TERMER.

Bryan Says Roosevelt Is an Eleventh Hour Convert to Principles He Now Advocates.

[BY A. P. NIGHT WIRE TO THE TIMES.]

DENVER (Colo.) Sept. 16. — One term for President was the central thought of campaign addresses delivered today by William J. Bryan in his tour of northern Colorado towns. At Ft. Collins he emphasized this point and scored Theodore Roosevelt for asking a third term.

"Roosevelt is an eleventh-hour convert to progressive principles," declared Mr. Bryan, "and should not be trusted until he has proven his sincerity." He said that Roosevelt never had fought the people's battles, but had opposed the progressives, both Republican and Democratic, in Congress. He charged that Roosevelt's campaign is being financed by the trusts.

The first speech of the day was made at Greeley. Other staps were made at Windsor, Ft. Collins, Berthoud, Loveland, Longmont and Boulder. Bryan passed through Denver shortly after 5 o'clock on his way to Colorado Springs.

CHARGES FORGERY.

Democratic Candidate Says Names of Bull Moose Electors Are on Ballot Through Fraud.

[BY A. P. NIGHT WIRE TO THE TIMES.]

LINCOLN (Neb.) Sept. 16.—A. M. Morrisey, Democratic candidate for Attorney-General, filed with the Secretary of State today a protest against placing the names of progressive party candidates on the ballot in the general election.

He charges that the petition filed by the third party is not signed by 500 bona fide electors, the number required by the State law, and that many of the signatures are forged. He also declares that a new party must have the names of its candidates on the primary ballot in order to be represented on the ballot in the general election.

DIES IN THE CHAIR.

Masked Burglar, Convicted of Girl's Murder, Pays Extreme Penalty for His Crime.

[BY A. P. NIGHT WIRE TO THE TIMES.]

BOSTON, Sept. 16.—Bertram G. Spencer, who as a masked burglar shot and killed Miss Martha B. Blackstone at Springfield, on March 31, 1910, was executed by electrocution at the Charlestown State prison at 12:18:02 this morning.

Spencer was calm and walked into the death chamber unassisted. As he took his place before the electric chair, he said:

"I wish to say to the world and the press that this is not nerve, but the love of God which has sustained me. Goodnight."

Then he sat in the death chair without a tremor.

The crime for which Spencer was convicted, the murder of a young woman schoolteacher, was the culmination of a series of bold petty burglaries that for two years had baffled the police and terrorized the people of Springfield. Spencer confessed that the fascination of reading newspaper acounts of his exploits was the motive for the burglaries. The night of March 31, 1910, Spencer broke into the home of Mrs. Sarah H. Dow.

Miss Blackstone, a schoolteacher, was visiting at the home and Mrs. Dow and her two daughters were putting together a picture puzzle. Suddenly a masked man with a leveled revolver walked into the room and demanded money.

The women screamed and started to run. The masked figure ordered them to stop and as the women did not heed the warning, he discharged the revolver. One shot killed Miss Blackstone instantly and another entered Miss Harriet Dow's head, causing a fracture of the skull from which, however, she recovered. The burglar fled, leaving no clue.

Three months later private detectives produced a lockst found near the scene of one of the many robberies. It contained pictures of Spencer's mother and sisters, and bore his initials.

Spencer was known only as an industrious clerk in a meat store. He was 28 years old and had a young wife and baby. Spencer was arrested and he confessed not only to the many robberies, but to the shooting of Miss Blackstone.

FAMINE STALKS ABROAD.

Girl Students in Nicaragua College Threatened With Death by Starvation.

[BY A. P. DAY WIRE TO THE TIMES.]

WASHINGTON, Sept. 16.—American bluejackets and marines have been called upon by Minister Weitzel in Nicaragua to rescue from famine a college full of girls at Granada. The girls have been isolated for forty days and are facing an empty larder. The college is under French control and many of its inmates are foreign residents. The American Minister appealed to Admiral Southerland of the American fleet to send a rescue party with some of the food supplies sent by the Red Cross from the canal zone.

Republican Meeting

Auditorium—This Evening

Hon. John Maynard Harlan
of Chicago

Hon. J. Adam Bede
of Minnesota
Former Congressman

Will Answer Roosevelt

Showing up his hypocrisy and fallacies

Meeting called at 7:30 Promptly, Tonight

Everybody Invited Seats FREE

Political.

GOING AT IT LIKE OLD PALS.

Roosevelters Completing the Theft of California.

Past Masters in Getting What Isn't Theirs.

Some Notes on How They Do It Up State.

[BY DIRECT WIRE TO THE TIMES.]

SAN FRANCISCO BUREAU OF THE TIMES, Sept. 16.—[Exclusive Dispatch.] The regular Republicans who were elected delegates to the county convention found when they reached the assembly hall in the Pacific building this afternoon that the convention was in the control of the Bull Moose third term party partisans. The Republicans were given no consideration and the Bull Moose followers went calmly about the business of completing the theft of the Republican organization in San Francisco by electing officers and appointing committees to do convention work.

Phillip Bancroft, under the political dominance of Tom Finn, Meyer Lissner, and the other Bull Moose organizers of the third party, opened the meeting.

WILL NOT SURRENDER.

When credentials were called for Secretary Forbes of the Republican County Committee served notice upon the third term party leaders in control that the supporters of President Taft would not surrender their certificates of election to the Bull Moosers, as they were elected as Republicans and would not recognize the third party theft of the regular organization.

With the perfection of the temporary organization the convention adjourned after passing a resolution authorizing the appointment of committees on organization and resolution and on credentials and platform. The adjournment was until tomorrow night.

HOGUE'S STATEMENT.

S. Fred Hogue, State chairman of the Taft forces in California, said today: "In May the Lissner-Johnson machine attempted to steal twenty-six delegates by calling a State-wide primary, but in this attempted steal they were checked by the National Committee and forced to give up their stolen votes.

"They have attempted to steal the name and the emblems of the Republican party for the November election. We must look to the Supreme Court of the United States to give us back on the ballot and column rightfully belonging to the Republican party, and the National Committee feels confident that law is so clear that there cannot be any question on that score.

"That the Bull Moosers are now circulating their petition to go on the ballot as independents is evidance that they realize they will not be able to consummate the steal which they had planned.

"The Republicans of the State must be prepared therefore to vote the Republican ticket as heretofore and they may feel confident that the names in the Republican column will be those of Republicans and not third termer.

"The only hope of the Bull Moose party was to place the names of thirteen electors in the Republican column and thereby steal Republican votes. While they robbed the Republican party of the State in September masquerading as Republicans they will discover that they are to be apprehended by the Supreme Court of the United States and forced to return their stolen goods."

CALIFORNIA ELECTORS.

Republican Committee Will Depend On the Courts to Stop Political Piracy.

[BY A. P. NIGHT WIRE TO THE TIMES.]

SAN FRANCISCO, Sept. 16.—No petitions to place the name of Taft electors in the Republican column on the November ballot are to be circulated in California.

S. Fred Hogue, State chairman of the Taft forces in California, made a statement today in which he said:

"The National Committee of the Republican party feels confident that action in the Federal courts will give the required relief to the Republicans of the State, and the committee has so advised the State Committee."

Mr. Hogue said the case in California is on all fours with that in Kansas, in which a decision was rendered today, and that it is expected proceedings will be expedited in this State so that both hearings may be had before the United States Supreme Court the first week in October.

DEFENSE SCORES.

Testimony of Los Angeles Police Judge Aids Men Charged with Jewelry Embezzlement.

[By Federal (Wireless) Line to The Times.]

SAN FRANCISCO BUREAU OF THE TIMES, Sept. 16.—[Special Dispatch.] The defense in the case of Leslie Wheeler Reid and his foster-brother, Charles O. Reid, accused by Mrs. Caroline Swears of the Forest Jewelry Co. with embezzling jewelry valued at $10,000, scored an important victory today in a continuation of the preliminary hearings before Police Judge Shortall.

Ray L. Chesebrough, a Los Angeles police judge, swore the Reids had settled in full with Mrs. Swears in his chambers, April 25. Mrs. Swears, he said, came to his office and asked assistance in raising money on notes given her by the Reid brothers. After a conference with the Reids the money was obtained and the notes taken up. "Mrs. Swears told me," he continued, "that she has concluded all transactions with the Reids and has made a full settlement of all claims against them."

Chesebrough added the Reids offered to return the diamonds when she threatened their arrest and when she refused, they paid her $7216 and took up two outstanding notes. The Los Angeles judge's testimony is in direct contradiction of the testimony of Mrs. Swears. Mrs. Swears was not in court.

The case was continued until Monday next, when Mrs. Swears will be placed on the stand.

TROOPS IDENTIFY OROZCO.

(Continued from First Page.)

Sonora, left for El Paso today after he had received assurances that all Mormons were safe.

Although the band of rebels under command of Salazar made a demand for $100,000 on threats of destroying the plant of the El Tigre Company, valued at $2,000,000, and of taking Superintendent Budrow with them as a prisoner, they did not molest any of the company officials. The $30,000 they took was all they could carry and they left four cannon and 100 horses.

The rebels had plenty of ammunition, which gave color to rumors afloat here last week that 12,000 rounds had been taken across the line. In anticipation of an attack on Nacosari, the Phelps-Dodge Copper Mining Company town, about eighty miles south of here, all of the women and children remaining in the camp were brought to Douglas tonight. A special train brought them north about sixty miles, where automobiles from Douglas met them and conveyed them to this city. About sixty refugees arrived, making the entire trip in about six hours.

A detachment of 150 Federal troops was sent from Agua Prieta to Fronteras to see that the refugees were not molested during the transfer from the train to the waiting automobiles.

"IT'S ALL OVER," REPORTS MADERO.

[BY A. P. NIGHT WIRE TO THE TIMES.]

MEXICO CITY, Sept. 16.—But one reference to relations between the United States and Mexico was made by President Madero in his message tonight to Congress, and that was in connection with the American claims for indemnity growing out of the battle of Juarez in 1911. The reason for their remaining unsettled, he informed Congress, lay in the exaggerated demands.

Regarding the $20,000,000 war loan made in June, he said that $18,000,000 of the loan already had been expended.

The President said the revolution practically was ended, blamed disappointed office-seekers for exaggerating newspaper reports to the contrary, and gave assurances that peace speedily would be restored.

He admitted that small rebel bands were operating in Sonora, that bandits occupied the attention of the army in States of Morelos, Guerrero, and Mexico, and that disturbances existed in a few other States.

The President said it would be necessary to authorize another loan.

Including the 20,000,000 pesos borrowed, the President said there was in the Treasury, June 30, the sum of 51,729,000 pesos. He recommended compulsory military service.

Emanuel Calderon,

Mexican Ambassador to the United States, who is due to arrive in Mexico today with the ultimatum of the United States government that American life and property in the Latin republic must be protected. The ultimatum, it is said, contains a clause that if Madero fails to protect Americans in Mexico he is to have thirty days in which to resign.

WANT OROZCO ON BOTH SIDES.

[BY A. P. NIGHT WIRE TO THE TIMES.]

EL PASO, Sept. 16.—Extradition proceedings against Pascual Orozco, Sr., have been filed, according to notification of secret service agents here. He is also wanted at El Paso on a charge of conspiracy to ship munitions of war into Mexico and will be brought here for trial.

ROOSEVELT'S TRAID.

Bede and Harlan, Following Track of Roosevelt, Are Refuting Third Termer's Statements.

[BY A. P. NIGHT WIRE TO THE TIMES.]

SAN FRANCISCO, Sept. 16.—J. Adam Bede, former Congressman from Minnesota, and John Maynard Harlan of Chicago, who are following Theodore Roosevelt in the interests of President Taft's campaign, delivered addresses here and at Oakland tonight. They are attempting to refute Col. Roosevelt's arguments and advance specific counterclaims to the latter's assertions in each city.

Both speakers attacked the address of Roosevelt delivered in this city Friday night.

Reno.

DEMANDS AN ACCOUNTING OF THIRD-TERMER'S FUNDS.

[BY DIRECT WIRE TO THE TIMES.]

RENO (Nev.) Sept. 16.—[Exclusive Dispatch.] Patrick L. Flanigan, National Committeeman of the Bull Moose party in Nevada, has demanded from Col. Charles R. Reeves, former Roosevelt campaign manager in Nevada, an accounting of the funds furnished him by Joseph M. Dixon, amounting to about $1200, and threatening prosecution in case the demand is not complied with.

WRITES A LETTER.

Flanigan fixed Friday, the 13th, as the time when the accounting should be given in the presence of Meyer Lissner from Los Angeles. Reeves paid no attention to the command and Lissner, Flanigan and Roosevelt met in conference in regard to the matter on the train following Roosevelt's visit here last Saturday.

Flanigan's letter has created a decided sensation.

Following a severe arraignment, Flanigan threatens to lay the matter before Medill McCormick, Joseph M. Dixon and George C. Perkins and in conclusion says: "Yours with utter contempt." Signed, "P. F. Flanigan."

REEVES'S STATEMENT.

Reeves, when seen today, admitted receiving the letter and stated that he was prepared to meet attacks upon him.

"I will stump the State of Nevada," said he, "and I will tell the people some of the inside history of the Bull Moose movement. I will fight Flanigan, Springmeyer and Summerfield to a finish."

Summerfield is the Bull Moose candidate for United States Senator and Springmeyer the candidate for Congressman.

Victims.

AMERICAN MARINES SHOT BY NICARAGUANS.

[BY FEDERAL (WIRELESS) LINE TO THE TIMES.]

WASHINGTON BUREAU OF THE TIMES, Sept. 16.—[Special Dispatch.] The Department of State had received information regarding the reported anti-American demonstration at Bluefields last night when American bluejackets from the gunboat Tacoma were shot by rebels during the celebration of Central American independence.

It is understood that Gen. Mena has consented to stay hostilities pending some peace agreement backed by the United States government and that he will lend no aid to further disturbances until such an agreement is reached. The peace proposal includes the election of a new President of Nicaragua with this government as supervisor.

Present prospects are that this government will maintain a strong guard in the republic for several months and will supervise the proposed election of a new president, although plans for the election have not yet been completed.

AMERICAN FORCE REESTABLISHES ORDER.

[BY CABLE AND A. P. TO THE TIMES.]

BLUEFIELDS (Nicaragua) Sept. 16.—American sailors from the gunboat Tacoma were fired upon in the streets here last night during an anti-American demonstration incident to the celebration of the anniversary of Central American independence. A mob of excited Nicaraguans were formed immediately and for a moment bloodshed was threatened.

Prompt action by Lieut. Lowell, in command of the landing force of sixty marines, undoubtedly prevented more serious results. He rushed the marines to the scene of the trouble and dispersed the mob.

The entire force of Americans patrolled the streets of the city throughout the night.

Quiet prevailed here today, but a strong anti-American feeling exists.

Articles denunciatory of Americans have appeared in the local newspapers.

SOUND DEATH KNELL OF ZELAYAISM.

[BY CABLE AND A. P. TO THE TIMES.]

SAN JUAN DEL SUR, Sept. 15.—A note from the United States Department of State has been handed to the Nicaraguan government by Minister Weitzel. It calls attention to the fact that American planters and merchants in Nicaragua have asked for protection and declares that the United States will protect American lives and property, will not tolerate any movement calculated to re-establish Zelayaism, and will lend effective moral support to the cause of the government legally constituted, as, according to the Washington conventions, it is obliged to use its influence to maintain peace.

Theaters—Amusements—Entertainments.

CLUNE'S GRAND THEATER— FORMERLY GRAND—First and Main Sts. Exclusive Pictures, Novelties and Specialties. Complete Orchestra. Continuous Performance 11 A. M. to 11 P. M. Prices, 10c and 15c; Loges 20c.

MOZART THEATER— Grand Avenue and Seventh. EXCLUSIVE FIRST RUN PICTURES. "VERA DIAVOLO," with AUBER OPERA MUSIC. $10,000 AMERICAN FOTOPLAYER ORCHESTRA. The Human-Voiced AUXETOPHONE. MADAM TETRAZZINI IN THE ECHO SONG. CONTINUOUS 1 TO 5 AND 7 TO 11. PRICES, 10c and 15c; MATINEES, 10c.

CAWSTON OSTRICH FARM—South Pasadena, Cal. Visited by 100,000 people every year and pronounced the most interesting sight on the Coast. South Pasadena cars. Round-trip tickets 25c—including admission—at P. E. Depot or city store, 313 So. Broadway.

Theaters—Amusements—Entertainments.

BELASCO THEATER—

Season's Supreme Success

If You Want to See What Is By All Odds the Biggest Hit Ever Scored on a Local Stage—Get Your Seats For

The Gamblers

The Very First Thing You Do Today—Don't Wait a Minute

Nothing that has ever been offered at the... during its long and successful... instantaneous hit or brought forth such... siasm and demand of certain calls... augmuration last night of the opera... of the distinguished American actor...

ORRIN JOHNSON

And the Brilliant Young English Actress...

MARGUERITE LESLIE

With the Belasco theater company in... by any stock company of Charles Klein's... set play,

The Gambler

THIS POWERFUL PLAY OF MODERN... LOVE AND FINANCE IS NOTHING... DRAMATIC THUNDERBOLT. ARGUABLY... MOST SUCCESSFUL DRAMA WRITTEN IN... TWO YEARS. "THE GAMBLERS" AS... JOHNSON, MISS LESLIE AND THE... PANY, IS POSITIVELY THE ONE BIG... THE YEAR.

REMEMBER—THOSE WHO WAIT UNTIL THE VERY LAST TO SECURE THEIR SEATS FOR THE... SUCCESS ARE BOUND TO BE DISAPPOINTED, FOR THE... TO BE ENTIRELY TOO SMALL TO ACCOMMODATE ALL THOSE... TO SEE THIS BIG HIT. THERE IS ALREADY AN IMMENSE... SEATS.

Popular Belasco Prices. MATINEES, 25c and 50c. NIGHTS, 25c to $1.50.

NEXT ATTRACTION: First production of J. Hartley Manners' new... MONEY MOON."

MOROSCO'S BURBANK THEATER— Main St. Near 3rd.

Tonight and This Week Only—A Genuine Riot

The Burbank stock company presents for the first time in this city Smith's recent New York comedy success,

"BOBBY BURNIT"

Three hours of nothing but laughter. Don't miss this new comedy.

Next Week's Important Attraction—Beginning Sunday Matinee

Return for a limited engagement of America's Most Brilliant Young Emotional Actress,

LAURETTE TAYLOR

with the Burbank company in J. Hartley Manners' new play,

"Barbara"

Reappearance of the popular Burbank leading man, FORREST STANLEY.

SEATS ARE NOW ON SALE.

HAMBURGER'S MAJESTIC THEATER— Broadway and 6th.

SECOND BIG WEEK—STILL CROWDED TO THE DOORS.

Every Afternoon at 2:30—Every Night at 8:15

The Paul J. Rainey African Hunting Pictures

PRODUCED AT A COST OF $250,000. SEATS SELLING—ALL SEATS 25c AND 50c. Capacity Audiences at Every Exhibition. Get Your Seats Early.

PANTAGES BROADWAY VAUDEVILLE—Main, Between 6th and 7th—Main 1070.

Stop! Look! Listen!

Here's the BIG SHOW

4 Death-Defying CASTE

CANTOR'S KID

Jno. P. RODGERS

NADJE — ZE

MATTHEWS AND DUFFY

"The RANCH"

PICTURES

10c, 20c, 30c. Matinee, 2:30—Nights, 7:30 and 9.

SULLIVAN & CONSIDINE VAUDEVILLE—Main, Between 5th and 6th.

EMPRESS THEATER

The World's Standard of Popular Priced Vaudeville

La Petite Gosse

Motion Pictures of the G. A. R. Parade

3 LEAP YEARS

Together with 5 Other Big Acts

MATINEE EVERY DAY—10c, 20c and 30c. 2 SHOWS EVERY NIGHT.

MASON OPERA HOUSE— Broadway, between First and Second streets. Oliver Morosco, Lessee and Manager. W. T. Wyatt, Business Manager.

Opening of the Season Seat Sale Thursday, 9 a.m.

One week only, beginning Monday, Sept. 23. Matinees Wednesday and Saturday.

Liebler & Co. present Louis N. Parker's quaint comedy

"Pomander Walk"

With All Star English Company

For the First Time in Los Angeles. One Solid Year at Wallack's, New York. Prices, 50c to $2. Special Wednesday Matinee, 25c to $1.50.

Coming—JAMES K. HACKETT in "A Grain of Dust."

BROADWAY, Between 6th and 7th—Main 1070.

Orpheum

THE STANDARD OF VAUDEVILLE. Coolest Spot in Town.

DEWITT, BURNS & TORRENCE. "The Awakening of Toys." VAN BROTHERS. Harmony and Comedy. CESARE NESI. "The Young Caruso." Symphony Orchestra Concerts, 2 and 8 P.M. Every Night at 8, 10-35-50-75c. Boxes $1; Matinees of 7 DAILY, 10-25c.

BIGGEST CIRCUS IN THE WORLD— Today and Tomorrow Last 4 Times in Los Angeles at Pacific Electric Grounds, Grand Ave. and Jefferson St. Direct from New York City. CIRCUS BARNUM & BAILEY. Matinee Today at 2 o'clock. Admission 50c. Reserved Seats 75c. Children under 8 years of age, Half Price. Hundreds of Cages of Rare Wild Animals. Two Herds of Performing Elephants. Two Big Circus Bands. Menagerie Open Daily from 10 A.M. to 5 P.M. Ticket Office at Broadway Entrance, 111 S. Broadway. Reserved Seats may be secured by telephone and charged at grounds.

HOME OF PROGRESSIVE VAUDEVILLE—44 Theaters That Play

CENTURY VAUDEVILLE

MAIN ST. BETWEEN 5TH AND 6TH

Princess Chalfonte and Her PERFORMING LEOPARDS

And Eight Other Big Features

Two shows tonight, 7:30 and 9. Matinee Today, 2:30.

TUESDAY MORNING.

Happenings

Vital.

GAS DECISION IS SWEEPING.

Supreme Court Ruling in the "Economic" Issue.

Public Service Contracts Are Not Inviolable.

Los Angeles Ordinance Is Found Valid.

[BY A. P. NIGHT WIRE TO THE TIMES.]

SAN FRANCISCO, Sept. 16.—By a ruling of the State Supreme Court... the Economic Gas Company of... Angeles is denied the right to... in a new street or to lay... therein with intent to extend... into new territory without... consent of the city in which it...

The court upholds the constitu... amendment of October 10, 1911,... the rights of corporations to... in public streets, and rules... the investment of money in gas... to supply additional territory... not operate as an estoppel... the people to divest them of... sovereign authority to change... constitution, and the company... be deemed to have had knowl... of this sovereign power and to... assumed the risk that the power... be exercised."

In the case of the Economic Gas... the question arose whether... had a right to pass an or... in February, 1912, limiting... west work of the corporation, or... the original franchise of the... stood. The city contended... its ordinance was in accordance... the constitutional amendment of... and therefore governed.

To gain the permission of the... of Public Works of Los An... to open up new lines, the com... went ahead, and Robert Rus... one of its employees, was ar... in a test case.

The Supreme Court has upheld the... and the ordinance and... remanded to the custody... lower court. The decision was... Friday.

WRITER DIES.

Well Known in the News... World Shoots Himself Be... of Despondency.

[BY A. P. NIGHT WIRE TO THE TIMES.]

PORTLAND (Or.) Sept. 16.—Capt. B. Merry, a pioneer steam... and newspaper writer,... suicide today by shooting... in the head. Merry was one... best known turf writers in... West, writing under the nom de... of "Hidalgo." Recently he... been despondent.

A LUCKY ONE.

...of Coin Gives Nomination to... ...-endorsed Man Tied With a...

[BY A. P. NIGHT WIRE TO THE TIMES.]

SAN JOSE (Cal.) Sept. 16.—Su... ...Henry Ayer, who was nom... on both the Republican and... Democratic tickets at the recent... election, and who tied the... ...candidate, W. W. Wells,... the Socialist nomination this... ...at a special meeting of... ...board, by the flip of a coin.

STANDARD HAS A RIVAL.

...Western Refining Company... ...the Importation of Benzine... ...Foreign Lands.

[BY A. P. NIGHT WIRE TO THE TIMES.]

SEATTLE (Wash.) Sept. 16.—The... ...tank steamship Romany ar... ...from Singapore today with 6000... ...of benzine to be delivered at... ...storage plant of the Indian... ...Company, situated at Rich... ...Beach, north of Seattle. The... ...was produced in Sumatra and... ...It will enter into competition... ...the product of the Standard Oil... ...any, and preparation has been... ...for the handling of great... ...ties of the Asiatic oil.

SAN FRANCISCO WATER.

...Women Plan Demonstration Against... ...Supply Company and Officials... ...the City.

[BY A. P. NIGHT WIRE TO THE TIMES.]

(Federal (Wireless) Line to The Times.)

SAN FRANCISCO BUREAU OF THE TIMES, Sept. 16.—[Special Dispatch.] Aroused to indignation by... ...failure of the Spring Valley Water... ...pany to furnish an adequate sup... ...of water in the Bernal Heights... ...district and wearied by the unkept... ...promises of the city officials to fur... ...relief to this district, the women... ...the Cortland Avenue Improvement... ...are planning a spectacular... ...demonstration of protest in the form... ...a street parade, in which the wom... ...and children of the Bernal Heights... ...district will carry banners proclaim... ...conditions said to exist in that... ...part of the city. Not only one... ...many demonstrations are planned... ...the women. In fact, they are... ...thoroughly aroused and intend to give... ...daily parades until conditions are... ...remedied.

...offer of the Spring Valley com... ...setting terms under which it... ...willing to sell a portion of its hold... ...to the city, was submitted to... ...Board of Supervisors this after... ...in the form of a letter from... ...Rolph.

...letter was received on Satur... ...The matter was laid before the... ...Utilities Commission of the... ...Board of Supervisors, consisting of... ...Supervisors Vogelsang, chairman;... ...Supervisor George T. Gallagher, Byron... ...Mahony and Daniel Murphy. It is... ...said that the matter will receive... ...immediate attention, and their... ...report will be ready within a few...

SUGAR PRICES SOAR.

...Light Crop, a Big Demand and Ho... ...Sugar Combine to Boost the Sell... ...Figures.

[BY A. P. NIGHT WIRE TO THE TIMES.]

SAN FRANCISCO BUREAU OF THE TIMES, Sept. 16.—[Exclusive Dispatch.] Having a lemon handed

EATER—

MATINEES THU
SATURDAY AND S

Supreme Succe

Nothing that has ever been offered at the Belasco during its long and successful career has won such instantaneous hit or brought forth such tremendous enthusiasm and dozens of curtain calls that marked the inauguration last night of the special starring engagement of the distinguished American actor,

ORRIN JOHNSON

And the Brilliant Young English Actress

MARGUERITE LESLIE

With the Belasco theater company in the first production by any stock company of Charlie Klein's latest and best play,

The Gamble

THIS POWERFUL PLAY OF MODERN AFFAIRS OF LOVE AND FINANCE IS NOTHING LESS THAN A DRAMATIC THUNDERBOLT. RECOGNIZED AS THE MOST SUCCESSFUL DRAMA WRITTEN IN THE LAST TWO YEARS. "THE GAMBLERS" AS GIVEN BY ORRIN JOHNSON, MISS LESLIE AND THE BELASCO COMPANY, IS POSITIVELY THE ONE BIG SUCCESS OF THE YEAR.

THOSE WHO WAIT UNTIL THE VERY LAST TO SECURE THEIR SEATS FOR THIS EVENT WILL TO BE DISAPPOINTED, FOR THE BELASCO IS TOO SMALL TO ACCOMMODATE ALL THOSE WHO DESIRE. THERE IS ALREADY AN IMMENSE DEMAND.

MATINEES, 25c and 50c. NIGHTS, 25c, 50c, 75c, $1, $1.50 and $2.

First production of J. Hartley Manners' new play

BURBANK THEATER—MAT. TODAY AT 2:15

This Week Only—A Genuine Riot of Comedy Success,

BY BURNITT

Laughter. Don't miss this new mirth-maker.

Attraction—Beginning Sunday Night

Engagement of America's Most Brilliant Young Star,

With the Burbank Company in J. Hartley Manners' new play,

"Barbara"

Popular Burbank leading man, FORREST STANLEY.

MAJESTIC THEATER—

THIS WEEK—STILL CROWDED TO THE DOORS

Matinee at 2:30—Every Night at 8:15

J. Rainey African Hippodrome

PRICES $250,000. SEATS SELLING—ALL SEATS RESERVED

Audiences at Every Exhibition. Get Your Seats Early.

BROADWAY VAUDEVILLE—10c-20c

Look! Listen!

Death-Defying CASTELLANOS

CANTOR'S KIDDIES

Jno. P. RODGERS

ADJE --- ZENO

"The RANGER"

PICTURES

Matinee, 2:30—Nights, 7:10 and 9

ONSIDINE VAUDEVILLE—

EMPRESS THEATER

Standard of Popular Priced Vaudeville

Josse | 3 LEAP YEAR GIRLS

Together with

Grade | 5 Other Big Acts

DAY—10c, 20c and 30c. 2 SHOWS EVERY NIGHT.

A HOUSE—

First and Second streets.

Season Seat Sale Thursday, 9 a.m.

Opening Monday, Sept. 23. Matinees Wednesday & Saturday

Present Louis N. Parker's quaint comedy

Wander Walk

Star English Company

Angeles. One Solid Year at Wallack's, New York.

Special Wednesday matinee, 50c to $1.50.

IS K. HACKETT in "A Grain of Dust."

Between 6th and 7th—

THE STANDARD OF VAUDEVILLE

Coolest Spot in Town

W. C. FIELDS
"The Silent Humorist"
"SQUARING ACCOUNTS"
Harrison Armstrong & Co.
MRS. GENE HUGHES & CO.
"Youth."
CHARLEY CASE
Who Talks About Father.
BRADSHAW BROTHERS
Comedy Contortionists.
Motion Pictures
Matinee Daily, 2 and 8 P.M. World's News in Motion Pictures.
Seats, Boxes $1; Matinees at 2 DAILY, 10-20-30c. Branch

US IN THE WORLD—

Greatest Show on Earth. Everything New This Year, with the added spectacle CLEOPATRA. 100 Human Beauties. Dancing Girls. 700 Horses. Hundreds of Imported Wild Animals. Twice each day at 2 and 8 P.M. Branch office Barlow's Music Co., 231 S. Broadway. Same prices charged at grounds.

PROGRESSIVE VAUDEVILLE

44 Theaters That's All

ITURY

UDEVILLE

WEEN 5TH & 6TH

Princess Cecile

AND HER PERFORMING LEOPARDS

Features

Other Big Acts

7:30 and 9. Matinee Daily, 10c, 20c, 30c.

Happenings on the Pacific Slope.

THE DECISION IS SWEEPING.

Supreme Court Ruling in the "Pasadena" Issue.

Service Contracts Are Not Inviolable.

Los Angeles Ordinance Is Found Valid.

[BY DIRECT WIRE TO THE TIMES.]

SAN FRANCISCO, Sept. 16.—By a decision of the State Supreme Court in all cities of California the Economic Gas Company of Pasadena is denied the right to lay mains in a new street or to lay such mains with intent to extend service into new territory without the consent of the city in which it operates.

The court upholds the constitutional amendment of October 10, 1911, which gives the rights of corporations to lay mains in public streets, and rules that the investment of money in gas mains to supply additional territory may be urged as an estoppel against the people to divest them of the franchise authority to change rates, and the company is estopped to have had knowledge of the sovereign power and to have had the risk that the power would be exercised.

Under the provision of the Economic Gas amendment the question arose whether the city had a right to pass an ordinance in February, 1912, limiting the life of the corporation, or to extend the original franchise of the company beyond that time. The city contended that the amendment was in accordance with the constitutional amendment of 1911, and therefore governed. Under the permission of the Board of Public Works of Los Angeles, which granted new lines, the company laid ahead, and Robert Russell, one of its employees, was arrested for that act.

The Supreme Court has upheld the validity of the amendment and the ordinance and has remanded to the custody of the lower court. The decision was rendered today.

Suicide Dies.

Well Known in the Newspaper Field Shoots Himself Because of Dependency.

[BY DIRECT WIRE TO THE TIMES.]

PORTLAND (Or.) Sept. 16.—Capt. Thomas J. Merry, a pioneer steamboat man and newspaper writer, committed suicide today by shooting himself in the head. Merry was one of the best known turf writers in the country, writing under the nom de plume of "Dialgue." Recently he has been dependent.

Lucky One.

Governor Gives Nomination to Convicted Man Tied With a Ballot.

[BY DIRECT WIRE TO THE TIMES.]

SACRAMENTO (Cal.) Sept. 16.—Supervisor Harry Ayer, who was nominated both the Republican and Democratic tickets at the recent primary election, and who tied the vote of his opponent, W. W. Wells, the Socialist nomination this afternoon at a special meeting of the board, by the flip of a coin.

EVERYBODY HAS A RIVAL.

Standard Refining Company Will Be Importation of Benzine Hard to Begin.

[BY DIRECT WIRE TO THE TIMES.]

SEATTLE (Wash.) Sept. 16.—The Japanese steamship Romany arrived in Singapore today with 6000 barrels of benzine to be delivered at the storage plant of the Indian Refining Company, situated at Richmond Beach, north of Seattle. The benzine was produced in Sumatra and Java. It will enter into competition with the product of the Standard Oil Company, and preparation has been made for the handling of great quantities of the Asiatic oil.

SAN FRANCISCO WATER.

Fire Boat Demonstration Against Water Company and Officials Planned.

[By Federal Wireless to The Times.]

SAN FRANCISCO BUREAU OF THE TIMES, Sept. 16.—[Special Dispatch.] Amid a storm of indignation by citizens of the Spring Valley Water Company's failure to furnish an adequate supply of water in the Bernal Heights district, and vexed by the unkept promises of the city officials to furnish water in this district, the women of the Holland Avenue Improvement Club are planning a spectacular demonstration of protest in the form of a parade in which the women residents of the Bernal Heights district will carry banners proclaiming what is said to exist in that section of the city. Not only one but two demonstrations are planned for the occasion. In fact, they are determined and intend to give them daily until conditions are changed.

Officials of the Spring Valley company declare that terms under which it proposes to sell a portion of its holdings to the city was submitted to the board of supervisors this afternoon in the form of a letter from Manager Holmes.

The letter was received on Saturday, but was laid before the Board of Public Commission of the following members, consisting of Commissioners Vogelsang, chairman; Thomas J. Gallagher, Byron Mauzy and Michael Murphy. It is said the matter will receive immediate attention, and their decision will be ready within a few days.

PRICES SOAR.

Coffee Has a Big Demand and Hot Weather Helps to Boost the Selling Price.

[BY DIRECT WIRE TO THE TIMES.]

SAN FRANCISCO BUREAU OF THE TIMES, Sept. 16.—[Exclusive Dispatch.] Owing to a lemon handed to you gives promise of ceasing to be a joke, for if the already high price of this acid commodity continues to soar, as it is predicted it will, to have even a whole crate handed over will not offend the most sensitive.

Locally the price is higher than it has been for seven years, the best grade of lemons retailing for 40 cents a dozen, the retailer paying $8 a box for the best fruit.

Because of a light crop on the Coast, with unusual demand throughout the Middle West and Atlantic Coast States, coupled with continued hot weather, the price has reached the record notch of years.

The eastern retailer is paying $10 a case for the best grade of lemons today, and they promise to go even higher. The big fruit buyers of the East are paying $5.85 f.o.b. for the crop in carload lots, and there is a scramble for the fruit at even that price.

Oleaginous.

OIL PROSPECT EXCITES RENO.

DRINKING WATER SPOILED BY THE SEEPAGE.

Indications of Petroleum and Natural Gas Are Believed to Be Due to Recent Earthquake Shock in Nevada—A Riddle Has Apparently Been Solved by Geologists.

[BY DIRECT WIRE TO THE TIMES.]

RENO, Sept. 16.—[Exclusive Dispatch.] Interest in the possibilities of oil production in the immediate vicinity of Reno has again been galvanized by the recent indications of gas and oil of tertiary origin, found in a number of deep wells on the south side of the river. During the past week the seepage has been in such quantities as to make the water unfit for drinking.

While these indications have been noticed at different times, the cause for their appearance now in such unusual quantities is attributed by local geological authorities to the earthquake shocks felt in this part of the State about three weeks ago. They say that the impervious strata, that cover oil pools at great depths, have undoubtedly been seamed by the tremors allowing small quantities of gas and oils that exists in the reservoirs to escape.

SHOWING OF OIL.

The well at the Bakless property has the most pronounced indications of gas and oil thus far reported. Water left in a jar over night has an accumulation of globules of oil that, analyzed, show practically the same base and essentials as the petroleum of the California districts. This well has considerable depth and was bored about twenty-five years ago. At that time a seam was encountered at a depth of some forty feet from which the gas and oil oozed in such amount as to prevent the use of the water for several months. Then the seepage subsided and with the exception of three or four periods of a few weeks each, the water has been crystal pure until the past three weeks.

COME TO BLOWS.

Yuba County Judge Takes a Punch at an Editor as Result of a Wet and Dry Fight.

[BY A. P. NIGHT WIRE TO THE TIMES.]

MARYSVILLE (Cal.) Sept. 16.—After the ire had been passed Superior Judge E. P. McDaniels of Yuba county struck J. L. Cleek, editor of the Wheatland Four Corners, in the face, in the corridor of the Western Hotel this morning.

The trouble is the outcome of recent "wet" and "dry" agitation. Judge McDaniels in delivering an anti-saloon address, intimated that the newspapers of Yuba county were passive on the question. Cleek's paper replied in effect that McDaniels was a liar. The meeting today was the first since the episode.

ACTRESS WIFE SWOONS.

Former "Support" of Mrs. Fiske Is Now Accusing Her San Francisco Husband of Non-Support.

[By Federal (Wireless) Line to The Times.]

SAN FRANCISCO BUREAU OF THE TIMES, Sept. 16.—[Special Dispatch.] The trial of Otis J. Crossfield, arrested for wife-abandonment and neglect of Adeline P. Crossfield, came up for a preliminary hearing in the Police Court this morning. While giving her testimony Mrs. Crossfield swooned. The hearing was continued until tomorrow. Mrs. Crossfield was formerly Miss Raffetto, an actress, having been in support of Minnie Maddern Fiske. Crossfield is secretary of the Thomson Bridge Company. The Crossfields have a divorce suit pending in Alameda county.

TWO ELECTROCUTED.

Fatal Accident Occurs When Iron Pipe Comes in Contact With a High-powered Wire.

[BY A. P. NIGHT WIRE TO THE TIMES.]

COLUSA (Cal.) Sept. 16.—William G. Wright, aged 54, and Thomas Devashier, aged 40, both of Colusa were electrocuted and Elmer Danner, aged 36, was rendered unconscious five miles north of Colusa this morning, when a long iron pipe they were handling came in contact with a power wire of the Pacific Gas and Electric Company. Danner was not seriously injured.

Wright leaves a widow and daughter, Devashier is survived by a widow and two children.

BAR SOLDIERS FROM DANCE.

ONE POLICEMAN SHOT.

[BY A. P. NIGHT WIRE TO THE TIMES.]

BISBEE (Ariz.) Sept. 16.—Policeman Aureliano Valle of Naco, Sonora, was fatally shot last night by Private Brown of Troop G, Fourth Cavalry in a dance hall at Naco, Sonora, where a dance in celebration of Mexican Independence Day was in progress. It is reported the policeman tried to eject American soldiers who attended the dance. Brown is in the quartel at Naco, Sonora and Valle is in a hospital. He is not expected to recover.

P. I. CO. Profit Sharing Certificates are the Capital builders of careful people.

Hertzian.

WIRELESS TO GIRDLE GLOBE.

Marconi Company Plans a World Circuit.

San Francisco Becomes Connecting Link.

Waves to Travel Direct Across Pacific.

[BY DIRECT WIRE TO THE TIMES.]

SAN FRANCISCO BUREAU OF THE TIMES, Sept. 16.—[Exclusive Dispatch.] The Marconi Wireless Telegraph Company today secured 1750 acres at Bolinas and Tomales Bay, about ten miles from San Francisco, for two wireless stations on which will be erected transmitting and receiving stations. The stations will be operated simultaneously or in duplex. The total expenditure for land and stations will be a half million.

At both transmitting and receiving stations will be twelve steel towers, 350 feet high, erected in addition to operating houses and power generating plants.

When completed, the San Francisco stations will communicate direct with a station to be erected at Manila, almost 7000 miles distant.

HONOLULU STATION.

The Marconi Company has acquired land for two similar wireless stations at Honolulu and structural work has already begun at the island station.

When the San Francisco and Honolulu stations are completed there will be constant communication by wireless between these two points night and day. This station is the connecting link of the Marconi wireless globe girdling scheme. The air waves will carry messages from San Francisco to Honolulu, Manila, to Singapore, Bangalore to Aden and thence through Egypt to London and New York.

Woeful.

JUST A TIFF, SAYS BRIDE.

MISSING HUSBAND TURNS UP AND ALL IS LOVELY.

Young Los Angeles Wife, in San Francisco on Honeymoon, Appeals to Police to Find Husband, Then Calls Off the Sleuths—Nature of Trouble Remains Deep Mystery.

[By Federal (Wireless) Line to The Times.]

SAN FRANCISCO BUREAU OF THE TIMES, Sept. 16.—[Special Dispatch.] "Only a family tiff." So spoke Mrs. R. R. Baker of Los Angeles, who reported to the local police this morning that her newly-wedded husband had dropped out of sight.

"We have located him after all," said Mrs. Baker. "There really isn't anything to tell about it." Mrs. Baker is very pretty—even the traces of recent tears could not hide that, as she stood in the doorway of the little house at No. 260 Fourth avenue, to which Baker took his bride for the honeymoon. She is also firm, and the nature of the tiff remained a dark mystery. The police got their information from a tearful young woman who appeared at the station with the request that they find her husband for her.

Saturday he had gone out to dine with some friends and he failed to come back; and since he has was on his honeymoon and wasn't supposed to be neglectful, young Mrs. Baker was worried.

"Please don't let this get into the papers," she said, when she left. Baker so far has failed to show himself in public, so the nature of the tiff and the adventures of the groom during his two days' absence remain a mystery. But it is all right now, and the honeymoon will be resumed.

FINES HIS FRIENDS.

Judge Passes Sentence on Two Men Convicted of Manufacturing Divorce Evidence.

[BY A. P. NIGHT WIRE TO THE TIMES.]

SAN FRANCISCO, Sept. 16.—Convicted of conspiring to manufacture divorce evidence against Mrs. Anita Feder Lichtenstein, Nathan, her husband, and Samuel, his brother, were sentenced today by Judge Bradley V. Sargent, their friend, to pay $200 fine or spend 100 days in jail.

H. I. Joseph, found guilty of luring Mrs. Lichtenstein into a compromising situation, got $500 or 250 days and Milton E. Nathan, attorney for the defendants $300 or 150 days.

"This case places me in an unenviable position," said Judge Sargent in pronouncing sentence. "I am a warm personal friend of both the Lichtensteins. Our friendship has gone to a point where my boy visits frequently the son of one of the defendants."

An appeal will be taken to the Supreme Court.

DIES IN COURTROOM.

AGED BAILIFF PASSES AWAY.

[BY A. P. NIGHT WIRE TO THE TIMES.]

TACOMA (Wash.) Sept. 16.—Samuel Parker, aged 74, messenger in the United States District Court, dropped dead in the courtroom at noon today. Parker was crier in Judge Cushman's court in Alaska and accompanied him back to Tacoma when the latter was named to the Federal bench here. He formerly was Sheriff of Pierce county.

If You Want to Go East C. Haydock.

Fifth. Main 1616. I. C. R. R., 116 W. Sixth st.

THE TIMES may be mailed, postage paid, for 25 cents to any address in the United States, Mexico or Canada, for one week, containing a full account of the G.A.R. Convention.

Established 1869
Oldest Jewelry House in Southern California

S. NORDLINGER — & SONS

Beautiful Pearls

THE Pearl is the Only Gem whose natural Beauty cannot be improved by the Lapidary. Form, quality of Color, Transparency and Luster determine its Value. A perfect Pearl is deservedly a most popular Gem. Its Richness, though reserved, is never overlooked. It is appropriate always. Prices on our matchless Pearls will be gladly quoted you.

631-633 S. Broadway Opposite the Orpheum

Expansion.

GAS COMPANY ISSUES BONDS.

Commission Approves Big Securities Sale.

Proceeds to Be Used for Improving Service.

Entire Allotment Taken by J. P. Morgan & Co.

[BY A. P. NIGHT WIRE TO THE TIMES.]

SAN FRANCISCO, Sept. 16.—The State Railroad Commission issued an order today granting the Pacific Gas and Electric Company permission to issue $5,000,000 worth of bonds, the proceeds of which will be used for improvements in the company's service, and equipment in Northern California, entailing ultimately a total expenditure of $12,282,441.02. The bonds, which bear 5 per cent. interest, and will be sold to J. P. Morgan & Company, for 85 per cent. of their face value.

The projected improvements, described in detail in the company's application for permission to issue the bonds, include hydro-electric power plants on the south fork of the Yuba River in Nevada county, and on the Bear River, in Placer county, a power line from the latter station to a point in Solano county, opposite Crockett, in Contra Costa county, a steam power station in Sacramento, a two-circuit steel tower power line from Cordelia to San Rafael and general extensions and improvements of the company's system, including a new office building in Sacramento, and additions to the San Francisco offices. About 40,000 kilowatts will be added to the company's power resources.

The Sacramento steam power station will cost $409,820.04. The appropriation for the new office building and the additions to the San Francisco offices, is $350,000.

WILL BUY PLANT.

Permission also is granted the company to purchase the plant and equipment of the Los Gatos Electric Company for $187,762.51. It was stated in the application for permission, to issue the bonds that the financing of the improvements, which could not be carried out with the $5,000,000, would be left to a later date. The $5,000,000 bond issue is part of an authorized issue of $150,000,000, of which $129,765,000 still is unissued.

The commission heard the company's application September 13. Commissioner John Eshleman was assigned to prepare a report, which he returned to the commission today. In concurring in Eshleman's favorable report, the company removed the last obstacle to the issue of the bonds and the immediate beginning of work on the power plants and general improvements, as the company states in its petition that negotiations have been completed with J. P. Morgan & Company, for the immediate purchase of the entire issue.

GIVES REASONS.

"While I am not entirely satisfied with the valuations set out by this company," says Mr. Eshleman, in his opinion to the commission, "I have no hesitation in approving this bond issue, because of the fact that the value of the added property will considerably exceed the amount of increase of the outstanding obligations, and the company, as a result of this bond issue alone, will be in a better position financially than before the issue. Furthermore, the earnings during the past two years show that from the standpoint of its earnings, the company is easily able to take care of the added outstanding obligations."

HE FINALLY TELLS ABOUT IT.

Butte County Man After Four Years Notifies a Neighbor That He Had Found a Corpse on a Hillside.

[BY DIRECT WIRE TO THE TIMES.]

MAGALIA, Sept. 16.—[Exclusive Dispatch.] After worrying four years over his failure to notify the authorities of the finding of the body of a young man buried under one foot of earth on a hillside near the Steifer mine, three miles from Magalia, George Reynolds of this place informed a neighbor of the situation.

The skeleton has been unearthed, and Coroner John Wallace is expected here to make an investigation.

Reynolds informed David Cantrell, a neighbor, Friday, according to the version given out, that when he unearthed the body decomposition had not set in, and he could determine that it was the body of a young man. He at once buried the body.

"DEN OF DEVILS."

Butcher Knife, Carbolic Acid and Nagging Tongue Are Alleged Weapons of Divorced Wife.

[BY DIRECT WIRE TO THE TIMES.]

RENO, Sept. 16.—[Exclusive Dispatch.] Calling her husband's real estate office at Norton, Iowa, a "den of devils," Josephine Hyde, wife of Emery Hyde, told the Chief of Police to watch it as a wicked place, according to testimony of the husband when he was granted a divorce in the District Court today.

Following several serious disagreements in Illinois, the couple moved to Iowa where Hyde was in turn forced to give up farming, a livery business and a real estate business. He showed a scar on his head where he said his wife attacked him with a butcher knife and told of being beaten in a hotel with an umbrella because he spoke to a woman on the street. On another occasion his wife assaulted a woman who was standing in front of his livery barn.

When matters reached a crisis, Hyde made a deal to trade a farm, but the woman refused to sign a deed, thereby losing $6000 for him. He then rented the farm, she became jealous, and ordered the renters off the place. She then requested a property settlement, and to force him to comply poured carbolic acid in his pocket. She is now believed to be in Omaha, Neb.

BURNS MAY BE FATAL.

Tank of Distillate Explodes and Two Boys Are Victims of the Accident.

[BY A. P. NIGHT WIRE TO THE TIMES.]

SAN JOSE, Sept. 16.—Theodore Ferrerri and Ralph Harris, about 10 years of age, were probably fatally burned here today by the explosion of a tank of distillate on a traction engine, lying at the side of Pleasant avenue. Both boys were thrown fifteen or twenty feet by the explosion. It is supposed the boys were playing about the machine with matches, which ignited the distillate and set fire to the upper works of the machine.

"Heads—We Marry."

SAN FRANCISCO, Sept. 16.—[By A. P. Day Wire.] Married on the toss of a coin that fell "heads-we-do," Evelyn Kelleher-Murphy, a cafe singer, has today the ring and her husband's board bill to show for the ceremony. Murphy, who represented himself to be wealthy and married the girl on sight, is not to be found. Their honeymoon lasted three days. The bride will be back at the cafe.

Pleiades in Drydock.

SAN FRANCISCO, Sept. 16.—[By A. P. Day Wire.] The freighter Pleiades, which went ashore near Point San Lazaro a month ago, was brought to port here yesterday. The vessel will be drydocked for a careful overhauling.

Auto Crash Fatal.

SAN JOSE, Sept. 16.—[By A. P. Day Wire.] Alvin Withers of Valley View while speeding his touring car, crashed into a telegraph pole and was killed. Cy Lance and Henry Cooney, companions, were slightly injured.

Damage to a Freighter.

SAN FRANCISCO, Sept. 16.—[By A. P. Day Wire.] The Robert Dollar Company, to which the British freighter Fitzclarence is under charter, estimated today that the damage done to her by fire will approximate $50,000.

Takes French Leave.

SAN JOSE (Cal.) Sept. 16.—[By A. P. Night Wire.] Chester West, in the Gilroy jail awaiting examination for assault to murder and also for grand larceny, escaped this morning.

Quaint and Full of Character

—A hat that would attract attention anywhere for its beauty and simplicity.
—But wait—wait until you know the price!
—First the description—
—A large mushroom shape of rich black velvet—What a beginning!
—A pleated facing of lace, dotted thickly with the daintiest of blue forget-me-nots.
—Imagine what a frame for a piquant face!
—Around the crown and draped in artistic fashion around the brim is black satin ribbon—heavy and wide.
—A model that makes you appreciate the possibilities of the Broadway Millinery Dept.
—And the price—most important of all!
—To see the hat makes you "think in higher figures." But here's the surprise—$6.
—Come up and try on this and others.

ARTHUR LETTS' Broadway Dep't Store
HOME 10571. BDWY 4944. BROADWAY COR. 4TH. L.A.

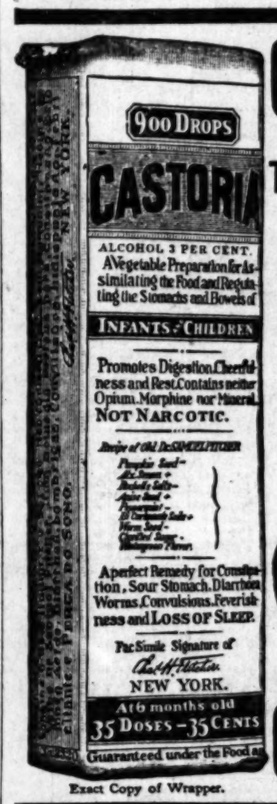

Exact Copy of Wrapper.

CASTORIA

For Infants and Children.

The Kind You Have Always Bought

Bears the Signature of Chas. H. Fletcher.

In Use For Over Thirty Years

CASTORIA

THE CENTAUR COMPANY, NEW YORK CITY.

Power--Elegance--Comfort

1913 Cadillac

Any Car at Any Price Which You Choose to Compare With the 1913 Cadillac Will be Honored by the Comparison.

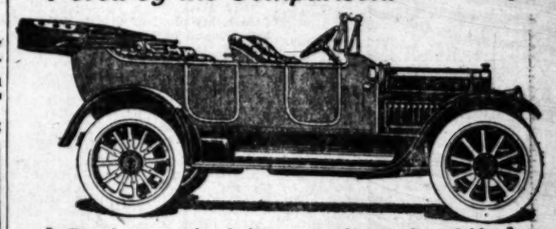

For the man who desires to purchase a dependable and serviceable car, but who wishes to economize in first cost, we recommend a

Rebuilt Cadillac

All our rebuilt cars are covered by our guarantee—THE BEST GUARANTEE WHICH CAN BE PLACED ON A CAR.

1915 DORRIS 1915

Twelfth and Main Streets

NEWTON GRESSER, Sales Manager.

SAN FRANCISCO OAKLAND SACRAMENTO FRESNO PASADENA 151 E. UNION

We Can Replace Them Without a Plate

The work is guaranteed to look natural, feel natural, and for masticating purposes equal to Nature's own. We make Reversible Plates, which do wonders in restoring the mouth to its youthful lines and appearance. Our Combination Plates used where one or more teeth remain in the mouth, are self-supporting and roofless. Every facility for doing high-class dentistry is ours, and our prices are very reasonable. Each piece of work is guaranteed. Isn't that fair enough?

Office Hours: 8 to 6; Sundays 9 to 12

Dr. W. F. Huddel

Reliable Dentist

203½ S. BROADWAY, COR. SECOND.

Life's Seamy Side.

EVANGELIST UNDER FIRE.

He May Be Expelled from Chicago Church.

Accused Man Once Filled Moody's Pulpit.

Old Charges Recalled by Severe Criticism.

[By Federal (Wireless) Line to The Times.]

CHICAGO BUREAU OF THE TIMES, Sept. 16.—[Special Dispatch.] Suggestion that Evangelist William R. Newell may be expelled as a member of Moody Church is contained in a statement issued by the institution in answer to the criticism that it had pronounced "snap" judgment when it declared him unfit for the ministry three years ago.

The statement contains quotations from testimony given before a trial board which closed the Moody pulpit to the evangelist because it found him guilty of the following charges: Persistent use of narcotic drugs, immorality and unreliability in statements.

Evangelist Norman H. Camp, Rev. O. M. Temple and Rev. R. A. Torrey appear in the record as witnesses against Evangelist Newell.

Evangelist Newell is in Toronto. He preaches at the First Methodist Church of Chicago.

SOMETHING DOING ALL TIMES.

Federal Courts in Charge all But Choked With Cases After the Summer Vacation.

[By Federal (Wireless) Line to The Times.]

CHICAGO BUREAU OF THE TIMES, Sept. 16.—[Special Dispatch.] With the opening of the fall term of the Federal Courts here today after the usual summer vacation, many important cases, some of which have been on the calendar for months, will be tried.

Among them is the trial of George Fitzgerald involving the theft of $173,000 from the Chicago Sub-Treasury five years ago. The trial has been set for October 1. Ottoman Zar Adusht Hanish, "sun cult" leader, will be tried under four indictments for alleged use of the mails and express companies in violation of postal and interstate laws.

Jack Johnson, pugilist, will face a jury on charges of smuggling a $6000 pearl necklace from France.

Armour and Company will be tried on charges of shipping meats without the government stamp.

PETRONIUS IN WASHINGTON.

TRAGEDY OVER A BATH.

[BY A. P. NIGHT WIRE TO THE TIMES.]

ELLENBURG (Wash.) Sept. 16.—After a quarrel because enough water had not been heated for his bath, A. C. Barnsteader, a cook in a railroad construction camp near South Cle Elum, stabbed A. Miller to the heart, killing him instantly. Miller was in charge of a railroad bunkhouse. Barnsteader gave himself up.

DEATH BY CHOKING.

Grocery Clerk Strangles a Contractor in an Encounter Involving His Daughter.

[BY A. P. NIGHT WIRE TO THE TIMES.]

SHERIDAN (Wyo.) Sept. 16.—L. R. Belding, a well-known contractor of Sheridan, was choked to death in a fight with Edward Eikleberry, a grocery clerk, at the latter's home today.

Belding was under bond charged with mistreatment of Eikleberry's daughter. He went to Eikleberry's home to try to induce the latter to withdraw the charge. The fight ensued during which Belden was strangled to death. Eikleberry surrendered to the police. Belding was married and had two children.

HUNT HOMICIDE.

Keystone State Posse Is Searching for Philippine Scout Who Fatally Shot Brewer.

[BY A. P. NIGHT WIRE TO THE TIMES.]

CLEARFIELD (Pa.) Sept. 16.—Heavily armed men are searching the swamps and forests of Clearfield and Somerset counties today for John Keeler, a teamster, who fatally shot John W. Rossner, a wealthy head of a brewery, and seriously injured three clerks Saturday night.

Keeler, who served ten years in the United States army, much of the time as a scout in the Philippines, escaped, but was found near here Sunday. He held off his pursuers with a rifle shouting: "I got four, but I want six more."

He is known to be a dead shot and the authorities believe he will never be taken alive.

The trouble was the outcome of a dispute over wages.

FIENDISH CRIME.

Husband Shot and Baby Brained in Presence of Distracted Wife and Mother.

[BY A. P. DAY WIRE TO THE TIMES.]

MINERAL BLUFF (Ga.) Sept. 16.—While his wife, a baby in her arms, sought to draw him out of the range of an assassin's bullets, Walt Hughes, a mountaineer in Rock Creek district, an isolated section, was shot to death outside the door of his home last Saturday. The assassins crushed the head of the child with the butts of their guns when the mother protested against their entering her home. Mrs. Hughes was threatened with death if she reported the murder. She says she recognized the assassins but is afraid to reveal their names.

SAFER BANKING.

Comptroller of the Currency Makes New Rule for the Government of Financial Institutions.

[BY A. P. DAY WIRE TO THE TIMES.]

WASHINGTON, Sept. 16.—Stirred by failures of national banks during the past few months, Lawrence O. Murray, Comptroller of the Currency, announced today that he would take vigorous steps to making banking safer. Federal examiners will be instructed to make diligent inquiry beginning October 1 into the concentration of the funds of a bank in companies controlled by its officers and directors. The Comptroller said he would insist that the books of such concerns be open to the examiners, so that they may determine whether they are money-making ventures.

What Women Want to Know

By Mme. D'Mille.

"Superfluous hairs on face or forearms can be instantly and painlessly removed by a single application of a paste made by mixing delatone and water. Cover the hairs with the paste, leave on two minutes, wipe off, wash the surface in warm water, and the hairs are gone.

"Pencilling the eyebrows is unsatisfactory and unnecessary. To make them grow darker and thicker, gently massage with pyroxin. If applied to the lash roots with the finger tips, the lashes will grow long and silken.

"Japanese women never have hair on the face or suffer from sunburn or freckles. They seldom use face powder, but rely almost solely upon a lotion make by dissolving a package of mayatone in a half-pint of witch hazel. Applied in the morning, this 'holds' all day and keeps the skin soft, smooth and satiny.

"Too much moisture causes the hair to lose color, become dry and brittle and fall out. Dry shampooing invigorates the roots. Mix four ounces of orris root with a package of therox. Sprinkle a little of the mixture on the head, brush out, and the hair will be clean, sweet, fluffy, lustrous and easy to do up."

Grim Reaper.

POMP ABSENT FROM FUNERAL.

GEN. MACARTHUR LAID TO REST LIKE A "PLAIN CITIZEN."

Insisting in Latter Years He Was Entitled to No Official Recognition Owing to Retirement from Army, Last Rites Impress by Their Very Simplicity.

[BY DIRECT WIRE TO THE TIMES.]

MILWAUKEE (Wis.) Sept. 16.—[Exclusive Dispatch.] The funeral services for the late Gen. Arthur MacArthur, last Monday morning, were impressive for their very simplicity. The body of the brave warrior was laid to rest in the MacArthur plot at Forest Home Cemetery. Only relatives and intimate friends were present, as the services were private and there were no emblems or military insignia to denote the career of the departed.

THE SERVICES.

Services were conducted in the family residence, No. 575 Marshall street. They were conducted by the Rev. Paul B. Jenkins of Immanuel Presbyterian Church. Those of the immediate family present were Mrs. MacArthur, the widow; Lieutenant-Commander Arthur MacArthur, U.S.N., attached to the War College at Newport, R. I., and Capt. Douglas MacArthur, U.S.A. Engineering Corps, stationed at Ft. Leavenworth, Kan.

Others attending the service were: Gen. Charles King, who had charge of arrangements for the funeral; Col. John M. Clem, U.S.A., representing Gen. R. D. Potts, division commander, whose headquarters are at Chicago; a few close friends of the family and a majority of the members of the Wisconsin Commandery, Military Order of the Loyal Legion, of which Gen. MacArthur was for long the commander. At the time of his death he was commander-in-chief of the Military Order of the Loyal Legion of the United States. At the services, too, were members of Wolcott Post, G.A.R., and survivors of the Twenty-fourth Wisconsin Infantry, which he commanded in the war.

A PLAIN CITIZEN.

Under the statutory rule, Gen. MacArthur was mustered out of the military service when he reached the age of 64, and from that time he insisted he was nothing but a plain citizen, entitled to no official recognition of former military service. For this reason there was no military display at the funeral.

The honorary pallbearers in attendance at the funeral were: Gov. McGovern, former Gov. George W. Peck, Gen. F. C. Winkler, Gen. Charles King, Judge Paul D. Carpenter, Judge James G. Jenkins, Dr. J. P. McGill, Dr. Louis Frank, Dr. R. Curtis Brown, Dr. Gilbert E. Seamen, J. G. Flanders, Prof. G. W. Peckham, E. C. Wall, George Ogden, Maj. James Sawyer and Maj. P. E. Baldwin.

THE FUNERAL CORTEGE.

The cortege that escorted the body to the cemetery consisted of only enough automobiles to carry the immediate members of the family, Gen. King, a few close friends, and the pallbearers. Services at Forest Home Cemetery were brief, consisting of prayer and the commitment, but they lacked not the impressiveness that attaches to more pretentious obsequies.

Gen. MacArthur left no great estate behind him. His was the fortune of all officers serving the military arm of the government.

Superb Routes of Travel.

NO EXTRA CHARGE FOR BERTH OR MEALS.
Steamships GOVERNOR, carrying 507 passengers. PRESIDENT, carrying 500 passengers.
SAILING THURSDAYS
San Francisco Seattle or Tacoma
$8.35 1st class. $5.35 2d class. $29.35 1st class. $15.35 3d class.
Steamship Queen carrying 287 passengers.
SAILING SUNDAYS
San Francisco $7.35 1st class $5.35 2d class Seattle or Tacoma $15.35 1st class $15.35 2d class
Through tickets to all points in United States or Canada via San Francisco, Seattle, Victoria or Vancouver.
San Diego Daylight Excursions every Wednesday and Saturday morning, $2.50 one way. Finest of Service. Large Modern Steamers.
Ticket Office, 646 So. Spring St. Phones—Home A3333, Main 47.

ALL RATES INCLUDE BERTH AND MEALS.
The San Francisco and Portland S. S. Co.
Steamships Beaver-Bear-Rose City
Passenger License 536 542 401.
NEWEST MODERN COASTWISE STEAMERS.
For San Francisco, Astoria, Portland. Sailings: September 20, 25, 30; October 5, 10, 15, 20, 25, 30. $6.35 and $7.35 First Class. $5.35 Second Class, SAN FRANCISCO. Excursion Rates to All Eastern Points.
Pacific Mail Steamship Co.
S. S. Manchuria, S. S. Mongolia, S. S. Korea, S. S. Siberia. For Honolulu, Japan, China, Manila and Around the World Tours.
PANAMA LINE—SEE THE CANAL—LOW EXCURSION RATES.
Steamer CITY OF PARA, Passenger License 71, October 2nd. For South America and New York. Steamers from San Francisco, for Mexico, Central America, Panama and New York, 3rd, 13th and 23rd of each month.
A. OTTINGER, Gen'l. Agt. C. G. KRUEGER, Dist. Pass. Agt.
Phones—Home A3781, Sunset Main 1904. 517 South Spring St.
San Pedro Office, Fifth and Beacon Sts.

GO EAST through the GREAT NORTHWEST
SEE Glacier National Park
GREAT NORTHERN RAILWAY
UNCLE SAM'S NEW PLAYGROUND
Magnificent Scenery--Superb Service
Optional Rail or Ocean Route to Portland or Seattle. IT COSTS NO MORE
Get illustrated booklet and full information from J. W. Phalon, T.F. & P. Agt., Great Northern Ry., 606 South Spring Street. Telephones—Bdwy. 1316—Home F1364.

City Restaurants.

We Saw the Circus and We Saw Roosevelt!!!
"For That Tired Feeling"
Dine at Levy's
Miss Bessie Lyons—Prima Donna of the Chocolate Soldier Co.—Miss McClellan, six months with Tait, and Miss Ridgeley will entertain you. Mr. Raymond —will sing the songs you used to know.
SERVICE AND CUISINE UNSURPASSED.
THIRD AT MAIN.

Auto Crash It happened on a bad road. The perfect cafe is on good roads. Car owners all go to Cafe Bristol, Spring & 4th

Too Many Tears.

SOB STORIES UNNERVE JUDGE.

CHICAGO JURIST DRAWS LINE ON PRESENT WORK.

Compelled in Official Capacity to Adjust Domestic Difficulties, He Asks to Be Transferred, and Says He Will Resign His Position if the Request Is Not Granted.

[By Federal (Wireless) Line to The Times.]

CHICAGO BUREAU OF THE TIMES, Sept. 16.—[Special Dispatch.] Unable to withstand the pathos of official tales of man's inhumanity to women, the pathetic recitals of neglected children and the sobs of heart-broken wives who are compelled to cause the arrest of their husbands, Judge Charles N. Goodnow of the Court of Domestic Relations has asked that he be transferred to some other court. If his request is not granted, he will resign from the municipal bench. Chief Justice Olson said tonight that he would grant the request.

"The work of the Court of Domestic Relations is a terrible strain on a judge," said Judge Goodnow tonight. "The heartaches are many. There are tragedies enacted every day in the courtroom.

"When the court was established a year ago it was an experiment. Today it is a success. It has done much good. It has worked a great influence among the very classes for whom primarily it was established.

"The work has its rewards, but the rewards are few compared to the disappointments. I am glad to make the change. I know that my successor will be able to continue the work satisfactorily."

SLEEPS IN BARN.

Railroad Man Couldn't Stand Kantippe-Like Tongue of His Wife, Gets a Divorce.

[BY DIRECT WIRE TO THE TIMES.]

RENO, Sept. 16.—[Exclusive Dispatch.] Unable to stand the continual nagging of his wife, George A. Longley, a railroad employee, slept in the barn during a portion of the time he lived at Eagle, N. Y., according to the testimony upon which he was granted a divorce in the District Court of Reno today. He has acted as station agent at Warsaw, Pike Station, Eagle and Sardinia, N. Y.

At Pike Station, in 1894, it became his duty to sell a ticket to a young man, who went on the same train his wife took to Warsaw, and the woman's visit marked the end of happiness in the family life, according to the testimony. Final separation was in 1910. The woman, Henrietta E. Longley, is now in Eagle, N. Y., a daughter of 15, for whose support the father is paying, being with her.

BIGAMIST PAROLED.

SAN JOSE (Cal.) Sept. 16.—[By A. P. Night Wire.] Samuel A. Brown, who pleaded guilty a few days ago to a charge of bigamy, was paroled today for five years by Judge Richards. He is to report every month to the probation officer and to pay $25 a month to the children by his first wife.

San Francisco Hotels.

HOTEL STEWART
San Francisco
Geary St., above Union Square.
European Plan $1.50 a day up
American Plan $3.00 a day up
New steel and brick structure. Every comfort and convenience. A high class hotel at very moderate rates. In the center of theater and retail district. On car lines transferring to all parts of city. Electric omnibus meets all trains and steamers.
Hotel Stewart

HOTEL ST. JAMES
Van Ness Ave. near McAllister, SAN FRANCISCO.
Highest class family hotel in the West at reasonable rates. $20,000 spent in improvements. Beautiful lobby, 3600 sq. ft.; cafe and cafeteria in connection. Take No. 5 McAllister St. car at Market St., or cab at our expense.
Rates 75c day, $2.00 week up.
EDWIN SELIG, Prop.

HOTEL TURPIN
Newest and Most Popular Commercial Hotel
17 Powell St., at Market,
SAN FRANCISCO, CAL.
Six stories of solid comfort; 10 first-class baths housed within 1 block. Rates $1, $1.50 to $4 per day; 325 rooms; not a dark room in the house.
F. L. & A. W. TURPIN, Props. & Mgrs.
Reinforced Concrete Building.

City Restaurants.

Lunch and Dine at Jahnke's
First and Spring
Always noted for their fine cooking and first-class service.

Visit the New Christopher Tea Room
Open from 3 to 6 P. M.
551 So. Broadway

Los Angeles Hotels.

HOTEL ALEXANDRIA
Fire Proof.
5th and Spring Sts. Los Angeles.

SPECIAL SUMMER RATES AT
Hotel Mount Washington
Until October 1st, 10 days for $20, including fare and delightful ride on incline cars. Elevation 1000 feet. Splendid tennis court, music and frequent dancing parties. Accessible in 25 minutes by Garvanza and South Pasadena cars. 'Phones 31237; East 2567. Write or phone for illustrated booklet. L. M. WOODWARD, Manager.

THE TIMES
FREE INFORMATION BUREAU
617-619 South Spring Street
ADVERTISING COPY AND SUBSCRIPTIONS RECEIVED
THE TIMES FREE INFORMATION AND RESORT BUREAU is for the use and benefit of persons seeking interesting routes of travel, desirable recreation and recuperation at the seashore or in the mountains.
Particulars are furnished by competent attendants and by correspondence to the general public regarding rates and attractions of railroad and steamship lines, pleasure and health resorts. Photographs, descriptive circulars and time tables of all nature are kept on hand for inspection and distribution. Those residing out of town can, in a few minutes without the delay incident to writing for it, all the information desired for a safe and enjoyable journey or vacation. This service is entirely free to the public.
PERSONS CONTEMPLATING VISITING LOS ANGELES ARE REQUESTED TO HAVE THEIR MAIL ADDRESSED TO THIS BUREAU.

Resorts.

Hotel Del Monte
The Southern Pacific Company sells tickets between San Francisco and Los Angeles with ten-day stopover privilege at
Beautiful Del Monte
$14.90 Do not miss this chance to see and enjoy the most FAMOUS RESORT AND GOLF LINKS IN AMERICA. Del Monte Rates. American plan only $4.00 per day up.
PACIFIC GROVE HOTEL
Under same management and close to Del Monte. Guests entitled to all Del Monte privileges.
Pacific Grove Rates, American plan only $2.50 per day up.
Hotel Del Monte Del Monte California

New Arlington Hotel
Santa Barbara
Absolutely Fireproof—Tourists' Headquarters
All Outside Rooms—Private Lavatories With Hot and Cold Water in Rooms—Perpetual May Climate
E. P. DUNN, Lessee

Santa Catalina Island
S. S. Cabrillo, capacity 350 passengers.
Leaves San Pedro 10:00 a.m. daily.
FISHING IS GOOD for YELLOWTAIL, LEAPING TUNA AND THE GIANT SWORD FISH
European Plan--HOTEL METROPOLE--Excellent Cafe
Banning Co., Agts., 104 Pacific Elect. Bldg.

RADIUM SULPHUR SPRINGS—Melrose Ave. and the Los Angeles
TAKE BATHS IN LIQUID SUNSHINE. NATURAL MINERAL WATER
SPARKLES AND FOAMS LIKE CHAMPAGNE. Drink the most powerful natural curative mineral water. It purifies blood, keeps you young, invigorates your whole body. HOT BATHS cure Rheumatism, Colds, Poor Circulation, Diabetes, Stomach, Liver, Kidneys, Bladder, Blood, Bright's, Nervous and Female troubles. Makes skin velvety, stops hair falling out. Physician in charge. Send for Booklet. Mail orders delivered. Melrose ave. cars on W. 7th st. direct to springs. Telephone 5031.

ARROWHEAD Hot Springs
The most wonderful, hottest and most curative springs in the world. Tested by Prof. Gilbert E. Bailey, and found highly radio-active. The natural steam caves are a marvel. All railroads run to Arrowhead. Visit this wonderful place and see the pictures on the mountain side, fine hotel and bath house. Table supplied with Home-grown vegetables. Dairy and chicken ranch. New tennis courts and out-door swimming pool. Write or phone for rates.

The Hotel Hollywood
The only resort hotel within the city limits. 25 minutes from Broadway. Midway between City and Sea. Country life and City conveniences. Ocean breezes and mountain scenery. Home 57011; Holly 94. Los Angeles, Cal.

Beverly Hills Hotel
Mountain air and mountain scenery. Ocean air and ocean scenery. 100 Rooms—Sleeping Porches. You are within 30 minutes of the center of Los Angeles by car or motor. Home 54902; Sunset Hollywood 4. BEVERLY HILLS CAL.

Glenn Ranch Now open. 20 miles northeast of San Bernardino in Lytle Creek Canyon. Elevation 2200. Good trout fishing. Directions and folders of Times Information Bureau. Pacific Telephone 5000. Bernardino. Address DOUGLAS CHAMPION, Proprietor, Rosebrook, Cal.

Wheeler's Hot Mineral Springs and Wheeler's Cold Springs
HUNTING, FISHING, OUTDOOR SPORTS AND THE FAMOUS NATURAL HOT MINERAL BATHES. EXPERT MASSAGE ATTENDANTS. WRITE MANAGER.

Camp Bonita Formerly Scott's Camp. Picturesquely located in the San Gabriel and Cattle Canyons. Elevation 1200 feet. TROUT FISHING IN THE CANYON. Tents with board $12.50 per week. Housekeeping tents, $5.00 and $9.00 per week. Camera Fiend leaves Azusa 9 a.m. Information at Times Information Bureau and Pacific Electric office, 324 W. Third St. Phones A3260, Main 395. HENRY WELLAND, Owner.

Forest Home A mile high. Accessible by auto. Trails to Grayback and Bernardino peaks. A rushing stream, wild canyons. Rates $12.50 per week. U. S. P. O., store, phone, etc. Everything required for comfort found here. Excellent table. Electric light housekeeping. Finest resort and dining hall in Southern California. Information and folders of Times Information Bureau and Pacific Telephone office respond. For information—Times, all Santa Fe agents and $5 other salesmen. For folder, circular, or phone Forest Home via Redlands.

Oakglen Lodge 5000 Feet Elevation Redlands
autumn foliage and the apples harvested. Reduced rates. Information with Pacific Telephone Bureau, 617-619 So. Spring; Peck-Judah Co., 632 So. Spring, or H. W. Hogg Co., 633 South Spring st. Phone Redlands Exchange, Suburban 8891.

Camp Rincon West Fork San Gabriel Canyon. Daily stage, 9:30 a.m. from Azusa. Information at Times Information Bureau, 617-619 So. Spring; Peck-Judah Co., 632 So. Spring, or H. W. Hogg Co., Azusa, California. Bar is a fine month in the mountains. Cabins. Free bath house. Boarding or Housekeeping. Both phones. For folder, address Pine Tree Ranch, Azusa, Cal.

Ye ALPINE TAVERN Hotel and Cottages Mt. Lowe.
Remodeled and refurnished. Private baths and modern conveniences. Rooms $1.50 up. Meals a la carte at reasonable prices. No commissions. Reservations at Pacific Electric Information Bureau, 6th and Main. Sunset Main 8560. Home 8560.

MT. WILSON HOTEL and STRAIN'S CAMP
6000 Elevation. California's unique mountain resort. AUTOMOBILE STAGE leaves Pasadena daily, 2 p.m. Make your reservation early. Los Angeles Office, 324 W. 3rd, Pacific Electric Bldg. Phones: F4563, Bdwy. 1643, or 35 Pasadena. H. E. Toll, Proprietor. F. B. Ross, Manager.

HOTEL VIRGINIA "THE CENTER OF ATTRACTIONS AND SOCIAL ACTIVITY" "THE SHOW PLACE OF THE SOUTHLAND"
Long Beach, Cal. Spend a few of these delightful fall days there, and be convinced of its excellence in cuisine and service. Carl Stamer, Manager.

Los Angeles Hotels.

Huntley Apartments
1207 WEST THIRD STREET.
Ten minutes' walk from Third and Broadway, or Crown Hill car line. New fireproof building, 2 stories, four and five-room housekeeping apartments. Hardwood floors, two cement tennis courts. Rent $27; $30; $35 and $40.

EL PALACIO HOTEL 406 Court Street. American Plan. A hostelry of appointed family hotel character. Rates $2.50 per day and up. Broadway special car. It is the highest point in Los Angeles, affording a magnificent view of the city, most beautiful grounds and one of the grandest ocean views in Southern California. $40 per month up; tourists $2 per day up; special rates by the week. Phone Main 8221.

The Elyria Apartments Strictly modern, beautifully furnished 3 & 4 room apartments. Elegant, large rooms. Private phones. Direct phones to Pacific Electric Bldg. and Pacific Telephone Bureau. Rates and terms reasonable. Inspection invited. Take Pacific Electric cars to Trenton St., near Pico. J. P. TRAINOR, Owner.

Golden Apartments
mense lobbies and public parlors, elevator, garage, steam heat, hot water. Seventh street. Broadway 2004; 60049. LOWEST RATES.

Baying at the

ZAPATISTAS WA
OF ATTACK

Information of Their Attem
of Mexico Is Made Public by
Threaten to Obstruct Rail wa
District Until the President

BY FITZGERALD

[SPECIAL CORRESPONDEN

THIS BUREAU, NO. 77, DE LA
16, CALLE DEL FACTOR, MEX-
ICO CITY, Sept. 8.—According to
plans formulated by the Zapatistas
and made public through the various
stations today, the combined rebel
forces will attempt to take this city
within two weeks. The announce-
ment created a feeling of intense ap-
prehension and steps were at once
taken by the government to circum-
vent the menace.

The rebel forces have been grad-
ually creeping towards the Federal
capital and at the same time large
bands of bandits have taken pos-
session of the territory adjacent to
the railroad leading into the heart of
the rebel country.

When the rebel proclamation was sent
out and stated that no attempt
would be made to remove the pres-
ent authorities with the exception of
President Madero and members of his
cabinet holding office, and Jose Maria
Pino Suarez, the Vice-President. It
was asserted that the lives and inter-
ests of all foreigners will be respect-
ed and that the plan of San Louis
Potosi will be carried out by the new
government.

The letters were signed by Emiliano
Zapata, commander-in-chief, Geno-
veva de la O, Alfonso Miranda, Ama-
dor Salazar and other chiefs.

Subsequently with the receipt of
these communications, which were sent by
General Jesus Carnavaca, it was report-
ed that more than 1000 well-armed
rebels passed through Parres, just over
the boundary of the Federal District
into the State of Mexico. No attempt
was made to attack the garrison at
that point and it is the general belief that
the rebels are waiting to join the
main body of Zapatistas which has
been collecting along the line of the
railroad, between here and Puente
Nacional.

Trains armed with machine guns
were sent in pursuit of the band..
No attempt was made to take San
Juan del Rio. The rebels were rout-
ed and the government remains in
control of the town much to the
delight of the inhabitants.

DEMORALIZE TRAFFIC.

Orders was served today by the
rebels that no more trains would
be allowed to leave Mexico City
after Monday, after September
15, and that any attempt to evade
this order would be avenged. Since
the attack on the train at Tacuman
with a large number of innocent
people lost their lives, the military
forces have been withdrawn, depend-
ing on the honor of the rebels not to
molest them further inhuman depreda-
tions. Trains have been allowed to
pass unmolested, but it now seems
probable that all traffic will have to
be stopped.

Despite the sinister warning, there
is no sign of peace, and it is hinted that
Zapata and his leaders are almost
ready to surrender, and are waiting
assurances that they will be
safe-guarded by the government.
Several rebel leaders captured at San

Reign of C

HOT AND BLOO
IN MEXICAN C

Police Chief Moore of Phoen
Men Are Wounded, Innocen
Two Other Officers Are Bad
In Independence Festivities.

[BY A. P. NIGHT WIRE

PHOENIX (Ariz.) Sept. 16.—
Americanized Mexicans and a fac-
tion of their unnaturalized breth-
ren battled today over the manage-
ment of their native country's inde-
pendence celebration, and as a result
one young American, an "innocent
bystander," is dead tonight; Chief of
Police Moore lies badly wounded, but
will recover, while two other officers
were killed by knife thrusts. One of
the latter is expected to die at any min-
ute. The murderers escaped, but
search is made up of citizens and Na-
tional Guardsmen who were hastily
called in at a special meeting of the
City Council are in pursuit.

The battle began in an alley near
the Plaza, where the Mexican
Independence celebration was being
held. Robert Williams, a motorcycle
policeman, saw the Mexicans fighting,
and tried to arrest them. Assisted
by J. Valenzuela, another policeman,
he brought two of the brawlers
before the jail entrance. There
one of the Mexicans drew knives, and

HELD FOR RANSOM.

Rebels Want Large Amount for
Release—Elder Orozco May Be
Taken to El Paso.

[BY A. P. NIGHT WIRE TO THE TIMES.]

EL PASO (Tex.) Sept. 16.—A spe-
cial to the Herald says:

That the rebels captured El Tigre
have arrested and are holding Su-
perintendent L. R. Budrow, Assistant
Superintendent Mishler and H. L.
Thompson, manager of the store, until the
$125,000 ransom is paid. They threat-
en to incinerate the bullion that
has been accumulating for several
months owing to lack of railroad fa-
cilities.

Grave fears are entertained for the
safety of Americans in El Tigre, in-
cluding six women.

Fighting has ceased at Ojinaga, re-
ports yesterday by Federals. Reports
from Presidio, Tex., are that the
rebels have retreated into the hills
according to advices received by
Gen. H. T. Weaver today from United
States army officers at Presidio, the
rebels captured seventeen rebels at
Ojinaga. The Federal loss in the
fighting is given as "light." The rebel
loss is unknown.

Many of the departments of State
officials have left El Paso for
Juarez, where United States troops
are guarding Cal. Pascual Orozco, Sr.,
father of the rebel commander. Col.

Baying at the Moon.

...ATISTAS WARN MADERO OF ATTACK ON CAPITAL.

...ition of Their Attempt to Take the Metropolis ...Warning Is Made Public by the Foreign Legations. ...ion to Obstruct Railway Traffic in the Federal ...Until the President Resigns.

BY FITZGERALD SLOCUM.

[SPECIAL CORRESPONDENCE OF THE TIMES.]

...BUREAU, NO. 77, DE LA ...HALL DEL FACTOR, MEX... CITY, Sept. 8.—According to ... issued by the Zapatistas ... pillaged through the various ... pillaging the combined rebel ... Aztec, the combined rebel ... will attempt to take this city ... few weeks. The announce... ...ment's feeling of intense ap... ...ral steps were at once ... the government to circum... ...ations.

...other forces have been grad... ...ering towards the Federal ... and at the same time large ... of bandits have taken pos... ...of its territory adjacent to ... leading into the heart of ... country.

...proclamation was sent ... concentration camp 'n ... stated that no attempt ... be made to remove the pres... ...with the exception of ... Taft and members of his ... visiting office, and Jose Maria ... the Vice-President. It ... that the lives and inter... ...foreigners will be respect... ...the plan of San Louis ... be carried out by the new ...

...were signed by Emiliano ... commander-in-chief; Geno... ...and Alfonso Miranda, Ama... ...and other chiefs.

...with the receipt of ... which were sent by ... more than 1000 well-armed ... Parras, just over ... of the Federal District ... of Mexico. No attempt ... attack the garrison at ... the general belief that ... are waiting to join the ... Espatistas which has ... along the line of the ... between here and Puente ...

...with machine guns ... pursuit of the band.. ... was made to take San ... The rebels were rout... ...government remains in ... the town much to the ... inhabitants.

...TRAFFIC.

...served today by the ... no more trains would ... leave Mexico City ... after September ... attempt to evade ... would be avenged. Since ... the train at Tacuman ... large number of innocent ... their lives, the military ... been withdrawn, depend... ...honor of the rebels not to ... inhuman depreda... ...have been allowed to ... but it now seems ... all traffic will have to ...

...sinister warning, there ... and it is hinted that ... leaders are almost ... surrender, and are waiting ... that they will be ... by the government. ... leaders captured at San ...

Reign of Crime.

...T AND BLOODSHED ...MEXICAN CELEBRATION.

...Chief Moore of Phoenix and Mounted Police... ...Are Wounded, Innocent Bystander Is Dead and ...Officers Are Badly Wounded as Incidents ...Independence Festivities.

[BY A. P. NIGHT WIRE TO THE TIMES.]

...(Ariz.), Sept. 16.— ...Mexicans and a fac... ...unnaturalized breth... ...today over the manage... ...native country's inde... ...celebration, and as a result ...American, an "innocent ...dead tonight; Chief of ...lies badly wounded, but ..., while two other officers ...by knife thrusts. One of ...expected to die at any min... ...murderers escaped, but ...up of citizens and Na... ...men who were hastily ...at a special meeting of the ...are in pursuit.

...began in an alley near ...Plaza, where the Mexican ...celebration was being ...Chief Williams, a motorcycle ...after the Mexicans fighting. ...fled to arrest them. Assisted ...Reynolds, another policeman, ...brought two of the brawlers ...the jail entrance. There ...Mexicans drew knives, and ...

...RANSOM.

...Vast Large Amount for ...Editor Orozco May Be ...in El Paso.

...WIRE TO THE TIMES.] ...(Tex.), Sept. 16.—A spe... ...says: ...rebels captured El Tigre ...and are holding Su... ...E. Budrow, Assistant ...Manley and H. L. ...of the store, until the ...is paid. They threat... ...the bullion that ...something for several ...to lack of railroad fa...

...were entertained for the ...Mexicans in El Tigre, in... ...

...were passed at Ojinaga, re... ...by Federals. Reports ...Tex., are that the ...entered into the hills ...

...advice received by ...Consul today from United ...Agent at Presidio, the ...of seventeen rebels at ...by Federal loss in the ...came to "fight." The rebel ...

...the departments of State ...left El Paso for ...United States troops ...Colonel Orozco, Sr., ...rebel commander. Col. Orozco, who was captured with Col. Pablo Orozco, when they crossed the border Saturday evening, probably will be brought to El Paso.

Enrique C. Llorente, Mexican Consul in El Paso, has received a report from his agents in Presidio, that the rebel commander-in-chief attempted to cross into the United States with a dozen followers late Saturday, but failed.

Trains bearing the Thirteenth Cavalry from Ft. Riley are arriving at Ft. Bliss today, and before night the entire regiment will have detrained. The additional troops will be distributed by Gen. Steever along the Texas and New Mexico borders.

OROZCO, SR., CAPTURED.
VERY LITTLE ELATION.

[BY A. P. DAY WIRE TO THE TIMES.]

MEXICO CITY, Sept. 16.—Early reports reaching Mexico City of the capture of the Orozcos appeared to arouse little or no enthusiasm. Under the supposition that it was Gen. Orozco who was taken into custody, President Madero expressed elation, saying that with the head gone it would be comparatively simple to "crush the life out of the body of the serpent of rebellion." This opinion was not shared in all government quarters, many Congressmen expressing the belief that Orozco's capture would have no effect on the rebels in the south and possibly not in the north.

The Pure Product of Nature's Springs, which acts surely and gently, but without any bad after-effects

Hunyadi Janos Water

Natural Laxative

Drink Half a Glass on Arising for

CONSTIPATION

Sulphurro Acts as Preventative Against Disease

Purification of Blood Makes It Impossible for Harmful Germs to Live in System.

Sulphurro Protects Health!

Houston, Tex.

C. M. C. Stewart Sulphur Co.,
71 Columbia St., Seattle.

Gentlemen: Sulphurro has kept my stomach and digestion in excellent condition, improved my circulation, and prevented me from taking cold.

I therefore feel very grateful for the benefits derived from the use of Sulphurro, and have recommended it to a number of other sufferers.

As there have been a number of cases of spinal meningitis in this city my family have been taking Sulphurro as a preventative of that dread disease.

(Signed) J. M. COTTON.
1416 Rosalie Ave.

Sulphurro, the new Liquid Compound of Sulphur, is not only a remedy for disease, but it is a great preventative. Impure blood invites disease. Sulphurro purifies the blood, killing the harmful germs and making it possible for Nature to resist the attacks of her enemies.

The human race since time immemorial has regarded Sulphur as a great purifier—in fact, it answers perhaps more needs of the system than any other element. Sulphurro is sulphur rendered into liquid form with the aid of other beneficial ingredients, adapting it to the needs of the system in an ideal form. Disease germs cannot live side by side with the germicide sulphur.

Often the most serious diseases can be warded off by timely use of Sulphurro. The Sulphurro booklet, accompanying each bottle of the medicine as you buy it at the drug stores (bottles 50 cents and $1) will explain why. Free booklet upon request to the C. M. C. Stewart Sulphur Co., 71 Columbia St., Seattle, Wash.

LATE NEWS FROM HADES.

Message Says the Devil Is a Scholar and Good Fellow, but Is Misunderstood.

[By Federal (Wireless) Line to The Times.]

WASHINGTON BUREAU OF THE TIMES, Sept. 16. — [Special Dispatch.] John Armstrong Chaloner says he has just received a message from hell through his deceased friend Thomas Jefferson Miller.

Chaloner says Miller informed him that "hell is more an affair of the intellect, will power and aspiration than merely combustion, and is about the temperature of our temperate zone." Thus Chaloner quotes Miller.

"In hell morality is an easily and scientifically taught as mathematics and physics at any university. Justice rules but it is untempered by mercy.

"In the opinion of Miller according to the message to Chaloner Satan is a thoroughly misunderstood personality. Satan is no enemy of Jehovah, as is supposed. Briefly Satan is the highest power in Heaven after the Trinity. He reigns in Hell, but appears in Heaven as he pleases." Satan, Miller declares, according to Chaloner, is a prince, a gentleman, a hero and a noble creature.

FIRST WOMAN APPLICANT.

Wife of Civil Engineer Asks to Be Made Chainman in New York State.

[BY A. P. DAY WIRE TO THE TIMES.]

ALBANY (N. Y.) Sept. 16.—For the first time in the history of this State a woman is an applicant for the position of chainman in the State's Engineering service. With 371 other candidates, Mrs. Lucretia F. Donnelly of Brockport, took the civil service examination and she is among the 179 successful candidates. As she is the only female eligible for appointment, her name can be certified among the first three successful candidates, although she ranks No. 100 in the list.

Mrs. Donnelly is the wife of a civil engineer and in her application papers says she has studied engineering with him for over two years and has served as "instrument man" on farm surveys of lands and laying out streets. She speaks German, French and Spanish.

The position of chainman pays $3 a day.

MASHERS AND MODESTY.

Chicago Parson Says Present Day Fashions Make Women Targets for the Johnnies.

[By Federal (Wireless) Line to The Times.]

CHICAGO BUREAU OF THE TIMES, Sept. 16.—[Special Dispatch.] "No woman who dresses modestly and carries herself in a modest manner need fear being annoyed by mashers in the streets," is the statement made by the Rev. Norman B. Barr, of the Olivet Memorial Church, Penn and Vedder streets, in an address at the weekly meeting of the Presbyterian Ministers' Association today.

"If women could be induced to abandon the present day fashions I believe the masher would be a thing of the past. Twenty-five years ago, a woman being accosted on the street was an unheard of occurrence. Nowadays women are becoming active in every line of endeavor and are becoming less modest than formerly. No woman who wears a dress which exhibits every line of her figure, can be called a modest woman."

NOW LISTEN TO THIS.

PITTSBURGH, Sept. 16.—[Special Dispatch to the Times by Federal (Wireless) Line.] Intimate friends of Alexander P. Moore, husband of Lillian Russell, declare that he is slated for the court of St. James in the event of Theodore Roosevelt being elected President.

Subdividers Profits For You!

PACIFIC HOME BUILDERS have just purchased 222 acres of close-in residence property, it being 15 minutes from Sixth and Broadway via the Glendale cars, and offer you an opportunity to share in the profits of the subdivision and sale of it, further augmented by the profits shown on the erection of homes. You are aware of the many fortunes made in the past few years in buying acreage, putting in all improvements and selling in city lots. You have a choice now to become a partner and secure a pro-rata of the profits to be made, also securing the benefits derived from the constant increasing value of our city real estate. This is a ground floor proposition and now is the time to take advantage of it.

This superb tract is not only extensive, but is absolutely high class, lying as it does just east of Griffith Park, to which point the city is building solidly and with Glendale built up almost to its northern boundary it will be a short time only when ANGELUS PARK will have a beautiful home on every lot.

This magnificent property is to be improved at once, and a good proportion of the many thousands of people who are coming to Los Angeles to reside will see the exceptional opportunity for a home site and will avail themselves of the fine environments—select location—climatic, soil and water conditions, with all public utilities and the best of car service. It is estimated that the full improvement of the ANGELUS PARK will involve the expenditure of at least $2,500,000.

Do You See the Opportunity?

This recent acquisition of acreage together with its already large holdings which permits of more active building operations, larger earnings are assured, which mean larger dividends and a greater intrinsic value of PACIFIC HOME BUILDERS' stock and makes it a better buy now than ever before. An authorized and limited allotment of stock is now offered at

$1.50 Per Share

Either for all Cash or Ten Equal Monthly Payments

THE PROFITS FOR THE PAST MONTH HAVE BEEN GREATER THAN FOR ANY PREVIOUS QUARTER IN THE HISTORY OF THE COMPANY. This statement makes plain the advisability of purchasing this stock. It is the best investment offered to the Investing Public today. We want money to develop every acre of PACIFIC HOME BUILDERS' property and we want you to join with this enterprise and share with us the large profits of subdividing and building.

We Want Your Co-operation—You Want What We Have to Offer

The present demand for this stock with the larger earnings and increased realty holdings forces a rise in the price of shares and when the present allotment is exhausted the next one will be sold at $1.60 per share. We advise those who have had this matter under serious consideration, to act at once. Today is just the right time to take the initial step.

Our New Booklet, "Facts" and Full Information, on Request

Pacific Home Builders

Subdividers and Builders — 331 South Hill Street

MARYGOLD ACRES

The Place to Grow Oranges, Lemons, Grapefruit

IT IS ALSO FINE LAND TO GROW OLIVES.
IF YOU REALLY WANT GOOD CITRUS LAND, INVESTIGATE.

$275.00 to $400.00 An Acre With Water

Five and Ten-Acre Tracts on the Main Line of the Southern Pacific R. R. Trolley line connections. Fine groves adjoin property. Good School, Packinghouse, etc. Every facility for raising and marketing fruits. Fine Soil. Abundance of water. EXCURSIONS DAILY. Come in and arrange to go out with us.

BOYER, WOODBURY & ELLIOT, Owners and Agents

804-8 TITLE INSURANCE BUILDING. Phones—A2265, Main 2602.

Lux Orientalis.

LIGHT FROM THE EAST ON THE LIVING ISSUES.

[BY FEDERAL (WIRELESS) LINE TO THE TIMES.]

NEW YORK BUREAU OF THE TIMES, Sept. 16.—[Special Dispatch.] The following editorial comments on topics of the hour are printed in eastern papers:

READING THE SIGNS.
MULE IS SMILING.

[Boston Globe, Sept. 15:] While Mr. Roosevelt was boasting of a famous Progressive victory in the Maine election of last Monday, while the telegraph wire was glowing with President Taft's congratulations over Republican success, and while Governor-elect Haines was handing the colonel the "short and ugly word," and at the same time complaining that his eyesight was so bad he could not distinguish Mr. Taft from Mr. Roosevelt, political arithmeticians were trying to reckon what would be the effect of the 2000 September plurality, when the bull moose and the elephant were both fighting over it in November. The answer is that the smile will be on the face of the mule.

DUELS OF THE COLONELS.
BRYAN AS A WHITE HOPE.

[Washington Post, Sept. 15:] It is exhilarating news that William J. Bryan has started on a speaking tour of the Western States, carrying out the once abandoned plan of following closely on the trail of Col. Roosevelt. Bryan now appears in the nature of a white hope. Dull, sickening thuds will now sound out in glorious melody. The two colonels are old warriors, they both have what is colloquially known as the "punch." It's the nearest the present generation will ever come to the sensation of the sporting public that used to witness the struggles between Hon. John L. Sullivan and Hon. Jake Kilrain.

LATIN-AMERICAN TROUBLES.
BEGINNING TO SEE LIGHT.

[New York Times, Sept. 15:] The peace overtures made by Orozco, the leader of the rebellion in north Mexico will settle, it is to be hoped, all doubt as to need of intervention from the United States. In Nicaragua, the rebellion has been suppressed. We have lately supervised the elections in Panama and more or less meddling on our part with the political affairs of our weaker neighbors seems inevitable. The Presidential elections in Cuba are at hand, and it is said in Washington on good authority that the State Department favors the candidacy of Gen. Menocal. There are happily no signs that we intend to help to get for him the suffrages of his fellow citizens. On the whole, our relations with Latin America would seem to be comparatively agreeable if it were not for the fresh revolution in Santo Domingo fomented as usual by a so-called junta on American soil.

LEST WE FORGET.
A PROMISE UNKEPT.

[New York Herald, Sept. 15:] Eleven years ago yesterday, William McKinley died in Buffalo from an assassin's bullet and another stepped into his place as President of the United States, and solemnly vowing in the presence of the illustrious dead to battle for the policies and principles so loyally and devotedly advocated by the slain head of the nation.

How well has this pledge been kept? William McKinley's successor spent the eleventh anniversary of that tragic event in denouncing from the stump, in the State of Nevada, the rational ideals of the martyr President, and calling men who then were ardent friends and supporters of Mr. McKinley's, "Republican bosses" who had "scuttled the ship."

Steamships.

Trans-Atlantic Lines : : : **The Largest Steamer in the World**

New 45,324 Tons **OLYMPIC** Sails from NEW Sept. 28 / Oct. 19, Nov. 9. / YORK Nov. 30, Dec. 21.

American Line
N. Y., Plymouth, Cherbourg, Southampton, Philadelphia, Queenstown, Liverpool.
Atlantic Transport
New York—London Direct.
Red Star Line
London, Paris via Dover—Antwerp.

White Star Line
N. Y., Plymouth, Cherbourg, Southampton, New York—Queenstown—Liverpool.
White Star Dominion Line
Canadian Service.
Largest and Finest Steamers From Montreal and Quebec to Liverpool.

For information and tickets apply to local agents in Los Angeles.
Pacific Coast Agency, 519 Geary St., San Francisco, Cal.

Broadway 7588. Home F2067.

SYDNEY
10 DAYS SHORT LINE 10 DAYS

The pleasantest and most comfortable of all ocean voyages—a trip across the Pacific to the Antipodes. Splendid steamers "SONOMA" and "VENTURA," 10,000 tons displacement, 44 days San Francisco to Sydney, Australia, and back, with a day at HONOLULU each way, stops at PAGO PAGO (SAMOA) and six days at SYDNEY, the most beautiful and healthful city in the world.

For rest, recreation and pleasure no other trip compares with this. Stevenson said of Samoa, "No part of the world exerts the same attractive power upon the visitor."

Round trip rates, 1st class, from San Francisco:
HONOLULU $110; SAMOA $240; SYDNEY $360.
ROUND THE WORLD—$600 1st cabin; $375 2d cabin, via Ceylon Egypt, Italy, etc. Liberal stop-overs.
Sailings every two weeks: Aug. 13, 27, Sept. 10, 24, Oct. 8, etc. Write or wire NOW for berths.
OCEANIC STEAMSHIP CO., 673 Market St., San Francisco or A. M. Culver, Agt., 334 S. Spring St.

HOLLAND AMERICA LINE

Paris—London—Rotterdam.
Twin-Screw Sailings Tues. 10 A.M.
*Potsdam.....Sept. 24
†New Amsterdam....Oct. 1
*Noordam.....Oct. 8
*Rijndam.....Oct. 15
*VIA BOULOGNE s.m.
†PLYMOUTH AND BOULOGNE. Hugh B. Rice Co., with Security Trust and Savings Bank. Thos. Cook & Son, 516 S. Spring St. German-American Savings Bank, Steamship Department.

Railroad Record.

MANUFACTURERS ENTER PROTEST.

They Think the Carriers Are Favoring the Farmer.

Would Like to Share Also in Bounties of Cars.

Other Things Besides Crops, Is Their Philosophy.

[BY DIRECT WIRE TO THE TIMES.]

CHICAGO BUREAU OF THE TIMES, Sept. 16.—[Exclusive Dispatch.] That the railroads are doing the manufacturer an injustice by storing up 75,000 empty freight cars in the grain-growing sections of the West and Northwest, preparatory to moving the crops, is the assertion of J. M. Belleville, president of the National Industrial Traffic League, the representative organization of shippers, in a letter just written to W. A. Garfett, chairman of the General Managers' Association in Chicago.

Mr. Belleville makes the strong assertion that the situation constitutes a "plain case of the railroads needlessly and wrongfully reducing the available supply of cars."

Referring to the circular letter sent out several weeks ago by the General Managers' Association, calling for prompt release of freight equipment to alleviate the car shortages feared this fall, Mr. Belleville says the National Traffic League fully agrees with the statements that "every time the loading or unloading of a car is needlessly delayed the available supply of cars is needlessly reduced, and no shipper has any right to complain that he is not furnished enough cars if, by his own acts, he is needlessly and wrongfully reducing the available supply of cars."

"We also believe," he says, "and you will no doubt agree with us, that every time a car is needlessly delayed by a railroad, either in transportation over the road or in switching terminals of railroads, or held idle on sidings in anticipation of a large demand two or three weeks later, the available supply of cars is needlessly reduced and no railroad officer has any right to complain of delay to his equipment, if by the road's own acts it is needlessly and wrongfully reducing the available supply of cars."

BLISS'S BOOKS FOUND.

Part of Records Dealing with Roosevelt Exposure Goes to Committee of Investigation.

[BY A. P. DAY WIRE TO THE TIMES.]

WASHINGTON, Sept. 16.—A portion of the books and records kept by Cornelius N. Bliss as treasurer of the Republican National Committee in the 1904 Presidential campaign probably have been located, and may be produced in the Senate Committee investigating campaign expenditures, according to a statement today by Senator Pomerene of Ohio, a member of the committee.

The nature of the contribution known as the "Harriman Fund" and the facts surrounding the alleged contribution of $100,000 to the Roosevelt fund by the Standard Oil Company through John D. Archbold, have been the basis for the search that has been made for the records.

"MOST DANGEROUS MAN."

That's the Phrase Bryan Uses to Describe Head of Bull Moose Party.

[BY A. P. NIGHT WIRE TO THE TIMES.]

DENVER (Colo.) Sept. 16.—In a speech at Greeley today W. J. Bryan referred to Theodore Roosevelt as "the most dangerous man in the country." He declared the former President recognized the trusts as permanent institutions, free from competition, while he recognized competition as legitimate in all other lines of human endeavor.

Gov. Wilson was lauded as a man of the fine moral courage necessary to deal with the great issues now before the public.

GOLD IS COMING.

Importation of Yellow Metal from Europe May Be Used to Move the American Crops.

[BY A. P. NIGHT WIRE TO THE TIMES.]

NEW YORK, Sept. 16.—An engagement of $750,000 in gold for import from Europe was made today by Goldman, Sachs & Co. This is the first gold imported from Europe in more than two years and is believed to mark the beginning of an agreement to bring the yellow metal from Europe to finance the American crops.

HOTEL BURNED.

THREE RIVERS, Sept. 16.—Five thousand dollars in insurance was carried on the newly-completed resort hotel in the foothills near Grant Park, known as Three Rivers Inn, which was destroyed by fire from an unknown cause late last evening. The hotel has been in operation but two seasons and was owned by E. J. DeMasters, who recently purchased the property from the Palace Hotel Company of Visalia. There was nothing at hand with which to fight the fire as the water plant with which the hotel was supplied was in the building, and the bucket brigade of guests and ranchers of the foothills could do little toward checking the blaze. All of the guests succeeded in saving their belongings.

MRS. GONZALES WINS SUIT.

Her Step-Daughter, Court Rules, Must Abide by the Decision of Arbitrators of the Estate.

[By Federal (Wireless) Line to The Times.]

SAN FRANCISCO BUREAU OF THE TIMES, Sept. 16.—[Special Dispatch.] Mrs. W. Gonsales, widow of Dr. Mariono E. Gonsales, descendant of one of California's pioneer families, today won her suit to compel her step-daughter, Miss Anita C. Gonsales, to abide by a decision of a board of arbitrators apportioning the Gonsales estate, which consists of real estate in Salinas Valley valued at over half a million dollars. Judge Von Noetrand this morning declared the recent award of the board of arbitrators was just and would be upheld. Miss Gonzales, who was contesting the award, is now in Paris.

UGH! NOT CALOMEL, OIL OR SALTS, BUT DELICIOUS "SYRUP OF FIGS."

Give Your Stomach, Liver and 30 Feet of Bowels a Thorough Cleansing Without Gripe or Nausea. Ends Headache, Biliousness, Indigestion and Constipation.

This wonderful fruit laxative acts as a liver and bowel cleanser—tonic—not as an irritant. Its action is natural and gentle—no griping. It is delicious—no dreading. It is positive and prompt—no waiting.

If your stomach is sour and filled with vile gases, your head aches, or you are bilious, nervous, dizzy, half sick, your tongue coated, your thirty feet of bowels clogged with waste not properly carried off—don't wait. Surely take a teaspoonful of delicious Syrup of Figs tonight, and in the morning all constipated waste, sour bile, gases and poisons will move on and out of the system, gently but thoroughly—no griping—no nausea—no weakness. In the old days people let these matters run until they needed a large dose of physic, then they took something severe, like castor oil, salts or cathartics, that meant abuse to the bowels. These are the days of the gentle and natural—the days of Syrup of Figs. This way you are not drugging yourself, Syrup of Figs being composed entirely of luscious figs, senna and aromatics cannot cause injury.

Ask your druggist for "Syrup of Figs and Elixir of Senna," and look for the name, California Fig Syrup Company on the label. This is the genuine—old reliable. Any other so-called Fig Syrup is an imitation often meant to deceive you. Refuse such with contempt.

DEATH LIST GROWS.

At Least Eight Drown When Cutter Overturns—Hero of Catastrophe Is One of Victims.

[BY A. P. NIGHT WIRE TO THE TIMES.]

CHICAGO, Sept. 16.—Three more bodies were recovered from Lake Michigan, near Lake Bluff, today, bringing up to eight the list of known dead in the accident yesterday, when a thirty-six-foot cutter, containing twenty-four recruits of the United States naval training station, overturned while the party was out sailing.

Three other members of the party still are missing and searching crews have dragged the lake for their bodies.

Included in the bodies recovered today was that of Chief Gunner's Mate W. E. Negus, who died while heroically trying to save his companions. When the boat overturned Negus grabbed two of the recruits and started for shore. He rescued one of them and went back into the water to assist others. In all, fourteen men either swam to shore or were rescued and Negus aided nearly every one of them.

He was distracted from grief because he was in charge of the boat.

The dead recovered today are, WILLIAM F. NEGUS, chief gunner's mate; J. L. LINDSEY, St. Louis, Mo.; F. F. WINKLER, Chicago.

BOY WOUNDS SMALL SISTER.

Kingsburg Youth Points Gun Deliberately and Pulls Trigger—He Thought It Was Not Loaded.

[BY DIRECT WIRE TO THE TIMES.]

FRESNO, Sept. 16.—[Exclusive Dispatch.] Crying "I'm going to shoot you," and with a smile playing about his face, Carl Peterson, age 10, son of Oscar Peterson, a Kingsburg rancher, this afternoon raised a twenty-two rifle to his shoulder and pulled the trigger. The bullet entered the abdomen of Mildred, his 6-year-old sister, and she is dying in a sanatorium here. The boy thought the gun was empty and intended to frighten his sister.

AGED MAN STRICKEN.

Ralph Frisselle, manager of the Kearney estate, nine miles west of Fresno, died today after an illness of more than two months brought on by a hemorrhage of the brain and a paralytic stroke. Frisselle ten years ago became superintendent of the estate under M. Theodore Kearney. When Kearney died and willed the estate to the University of California Frisselle was retained as general manager. He was 80 years of age.

NO CANCER SPECIFIC.

German Scientist Says Metallic Salts Are Too Dangerous to Try on Human Beings.

[BY CABLE AND A. P. TO THE TIMES.]

MUNSTER (Prussia) Sept. 16.—Prof. Vincenz Czerny, surgeon, and basteriologist at Heidelberg University, and a world-famous investigator of cancer, has sent a communication to the German Medical Congress dealing with the lately-reported cancer cures.

A specific remedy for cancer has not been found, he says, and possibly never will be discovered.

The widely-heralded chemo-therapuetic treatment by metallic salts, the professor continues, rarely has cured mice and it is too dangerous as yet to apply to human beings.

HEIR IS VINDICATED.

He Will Now Qualify for Inheritance—Fiance in Los Angeles Remains Loyal.

[BY A. P. DAY WIRE TO THE TIMES.]

DENVER (Colo.) Sept. 16.—Clarence T. Hutchins, 26 years old, scion of a wealthy family of Phoenix, Ariz., has been absolved of complicity in an alleged automobile swindle upon the recommendation of Gov. John F. Shafroth.

Hutchins has undertaken to qualify as a co-heir with a younger brother to a large estate left by his grandfather, who died a year ago in Edinburgh, Scotland. Under the terms of the will the brothers are not to share in the estate until they have saved enough from their earnings to build a home, and have married.

Hutchins is said to have received assurance from his fiance, Miss Geneva Blair, member of a prominent St. Louis family, that despite recent accusation she is ready to accept him when he has met the other requirement of his grandfather's will.

Miss Blair is attending a fashionable girls' school in Los Angeles.

"DENVER DAN" TALKS.

Claimant of Russell Estate Testifies. Man in Possession Will Be a Witness.

[BY A. P. NIGHT WIRE TO THE TIMES.]

CAMBRIDGE (Mass.) Sept. 16.—"Dakota Dan," the original claimant to the name and estate of Daniel Blake Russell, a son of the late Daniel Russell of Melrose, was cross-examined today when the hearing of the will case was resumed after the summer vacation.

"Fresno Dan," who has been accepted by the family as the real Daniel Blake Russell, was not in court, but his attorneys expected him to arrive from the West during the day.

Try Murine Eye Remedy for Red, Weak, Watery Eyes and Granulated Eyelids.

"BURKE'S Dry Gin—second to none, demanded everywhere by connoisseurs."

Testamentary.

MEDICOS GET NOGI'S BODY.

Only the Teeth, Hair and Nails Excepted.

Suicide of Countess as an Afterthought.

Act of Sturdy General Is Commended.

[BY CABLE AND A. P. TO THE TIMES.]

TOKIO, Sept. 16.—The will of Gen. Count Maresuke Nogi, who, with his wife, committed suicide the moment the body of the late Emperor started on its journey to the tomb, was published today. In it he suggests that his body be given to a medical college, requesting that only his teeth, hair and nails be buried in the grave.

The will says that the general follows the Emperor because his services are no longer required in this world. He had often sought to die, he adds, and chooses as the occasion for his departure from this life the present national calamity.

PLAN REVEALED.

The document bears the date of the night of September 13, twenty-four hours previous to the taking of his life, and it indicates that the death of the Countess had not been decided upon when the instrument was prepared.

It says that while his wife lives the house of Nogi may be maintained, but that after her death the line will be extinct. His wife is also mentioned as a legatee of the property. Donations to friends and several public institutions are made.

HERO IS PRAISED.

The newspapers are filled with graphic accounts of the suicide of Gen. Nogi and his wife. The underlying note of all editorial utterance is that although suicide should be condemned for a bad example, yet the act in the case of Gen. Nogi plainly indicated a splendid adherence to the ancient traditional spirit of the country. The various newspapers uniformly praise Nogi's devotion to his Emperor.

Before plunging his sword into his throat, Gen. Nogi drew his knife across his abdomen, causing the skin to break. This was done in accord with the ancient customs of Japan, which Gen. Nogi was most careful to observe in preparing for death.

Friends of Gen. Nogi now declare his mind had been obsessed by memories of the frightful Japanese losses at Port Arthur during the Russo-Japanese war. The general lost two of his sons there.

KILLED BY TRAIN.

BAKERSFIELD, Sept. 16.—[By A. P. Day Wire.] Thomas Olivera, a well-known citizen of this city, was killed by the McKittrick train at the Wible Orchard this morning. His buggy was struck and Olivera's neck was broken.

Something for Nothing

Times Booklovers' Contest. Valuable prizes can be obtained by participating in The given away.

The Best Food for Baby

There would be many more happy homes if every mother would but give Savory & Moore's Food a trial. Give it to your baby, and note the improvement that will follow. This will prove its value better than columns of argument. And remember you are not experimenting with an untried food, but you are taking a course which experience has proved is certain to produce good results.

Mothers invariably find that a few meals of Savory & Moore's Food bring signs of improvement. Baby will become more contented, will sleep better, will increase in weight, put on firm flesh, will cease to be troubled with constipation or diarrhœa, and will relieve you from anxiety.

As your child grows up, gaining every day health and strength, you will realize more and more the benefits that result from an early use of this excellent food. Ask for it to-day at your Stores.

MOTHER'S GUIDE FREE

Much useful information on the Feeding and Rearing of Infants will be found in Savory & Moore's booklet, "The Baby," a copy of which will be mailed, Free, to all applicants by Savory & Moore, Ltd., Chemists to The King, New Bond Street, London, England.

SAVORY & MOORE'S FOOD

Of all Druggists and Stores.

The "New Idea" Gas Range

Some of the Important Features of This Wonderful Gas Range

"Beautiful"—the one who uses it will take great pride in cooking.
"Sanitary"—one of the essentials of the home, it is easy to clean, never needs blacking, it never rusts.
"Gas Saving"—the essentials of the purse, it saves at least 25% of your gas money.
"Labor"—100% will be saved in labor.

The Finest Gas Range in the World—They Don't Cost Any More Than Their Inferiors

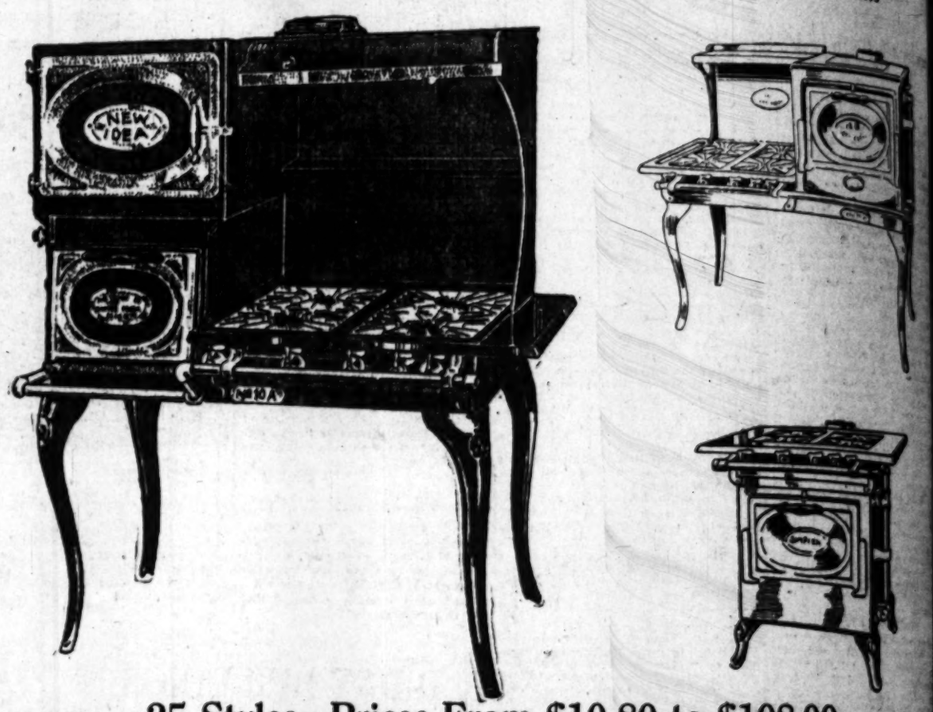

25 Styles—Prices From $10.80 to $108.00

Mackie-Foley Co. The Most Reliable and Best Known Home Furnishing House In California

723-725 So. Hill St.

Hundreds of Dividend Checks

WERE DRAWN AND DISTRIBUTED TO THEIR RIGHTFUL OWNERS AMONG OUR 900 STOCKHOLDERS

12 PER CENT DIVIDEND A YEAR ON PAR

Was the rate declared and paid by Conservative Investment Co., August 28, 1912. The Conservative is already a wonderful success. It is simply a reorganization and continuation of the marvelous business built up here in Los Angeles during the past 28 years by Mr. Theodore Wiesendanger, our President and General Manager. He has turned over to The Conservative his properties, Apartment Houses, Residences, Bungalows, Villas, Hotels, Stores and Business Buildings and many tracts of land, improved and unimproved, having a total present value of over $1,400,000. We house in our buildings about 2500 individuals—quite a city in itself. The present income from rentals alone is $140,000 per year. Other sources of profits are from the sales of houses and lots and from the increases in land values and our earnings from subdivisions and building operations. Don't let your money remain idle; make it work for you while you sleep—others have gotten rich this same way. Why not you? Our Real Estate holdings are advancing enormously in value. They will go to $10,000,000. How high will our shares advance? Wise investors buy before shares go to ten times their first cost. This is your opportunity to become part owner in a growing concern, and watch your dividends come in and your STOCK RISE in value. You can buy shares now at 35 cents, only until close of October 5. Shares advance to 37½ cents after October 5. Send your order for shares NOW at 35 cents. Office open evenings. "Watch Conservative shares grow." Call or write today for free booklet.

Stock Purchase is made easy for those who cannot pay all cash by our installment plan of 16 monthly payments:

Number of Shares	COST All Cash.	16 Monthly Payments First 15 Months.	16th or Last Month
100	$ 35.00	$ 2.20	$ 2.00
200	70.00	4.40	4.00
300	105.00	6.60	6.00
400	140.00	8.75	8.75
500	175.00	10.95	10.75
600	210.00	13.15	12.75
700	245.00	15.35	14.75
800	280.00	17.50	17.50
900	315.00	19.70	19.50
1000	350.00	21.90	21.50
2000	700.00	43.75	43.75
3000	1050.00	65.65	65.25
4000	1400.00	87.50	87.50
5000	1750.00	109.40	109.00

Conservative Investment Company

408 West Sixth Street. BUILDERS OF HOMES. Facing Central Park

Phones: Home A2043—Main 2043.

$10 Watches Montgomery Bros., Jewelers, 4th & Broadway.

DR. HUMELBAUGH, Dentist
NEW ADDRESS, 533 1-2 SOUTH SPRING STREET
Office Hours, Daily 8 to 6; Sunday, 9 to 12.

Colonist Rates From the East Sept. 29th to Oct. 10th. $88.00 from Chicago to Los Angeles. For full particulars, see C. A. THURSTON, G. A., C. & N. W. Ry. 605 So. Spring St.

The Bootery Smart Shoes for Women 482 BROADWAY

DR. COLEGROVE, Dentist
452½ South Broadway, Corner 5th, Over the Bank.

FOR BAKING CAKES USE GOLDEN STATE DRY MILK

Diamonds, Jewelry, Silverware at what a pawnbroker would lend. We are positively closing out EVERYTHING. A. B. COHN & BROS., Corner Third and Main Streets.

Big Demonstration Hot Cakes and Coffee Cooked on an Electric Range AT THE ELECTRIC SHOP Third and Main

El Segundo THE INDUSTRIAL CITY El Segundo Land & Improvement Co. 135 Title Insurance Bldg.

Drink Puritas Distilled Water-5 Gallons 40c Phones: Home 10844, Main 8100. L. A. ICE AND COLD STORAGE CO.

Go!

EAL CAMPAIGN OPENS TONIGHT.

ver Orators to Champion Mr. Taft's Fight.

Roosevelt's Trail, to His Discomfiture.

ception and Dinner, Then Monster Rally.

he real Republican campaign in Angeles will be opened tonight Hon. John Maynard Harlan of and ex-Congressman J. Adam of Minnesota, who are to address a monster mass meeting of Taft ers at the Auditorium.

rlan and Bede have followed ault for the past three weeks have made his trail hot through the Northwest and California in ing the shams and inconsistencies ing the third-termer. They are punch- him good and hard and he does seem to like it.

rlan and Bede will arrive at the ific Station this afternoon at 3:45 ock and will be escorted to the el of Alexandria by a delegation of Republicans headed by ex-Senator Flint. y will be tendered a reception and ner at the hotel before the rally 8:00 o'clock. Los Angeles Republicans, loyal to President Taft and true to principles, are expected to turn out in large numbers to hear the orators.

Hon. W. H. Holsbird, a leading Republican of Southern California, will preside, and 300 well known Taft workers who have been appointed as vice-presidents of the meeting will occupy reserved places on the platform. Each vice-president is expected to bring six friends with him. A band of musical pieces will furnish music during the evening.

SPLENDID TYPE.

Harlan, six feet in his stockings, carrying his 200 pounds with the ease and grace that tells of an athlete whose muscles are in magnificently fit condition, smiling eyes variant in color-ing, when the possessor talks cheerily with a friend, gray when he

Hon. John Maynard Harlan, Republican lawyer and orator, friend of Roosevelt. He will speak tonight.

matters of moment, blackened, carried away by the enthusiasm of the hour, he enunciates his principles and beliefs on the public platform. His sort of eyes that gaze steadily and invite confidence in the sincerity of an even glance. A voice, which in conversation is softly modulated, always clear but susceptible of the ringing resonance of command when the charge is on and the necessity for power apparent. Tall, smooth shaven, head massive and well set, handclasp firm, a manner that bespeaks the courteous gentleman and the courageous man—this is John Maynard Harlan, steadfast American and political warrior who is to speak tonight.

Scion of the sires of a family of statesmen and fighters—all courteous gentlemen, wise, resourceful, courageous. His father, soldier, jurist, was a bulwark of the United States Supreme Court for many years. John M. Harlan was born at Frankfort, Ky., December 1, 1844, and the foundation of his education was laid at the public schools of Louisville. In 1850 he entered Princeton University and graduated in 1854. Finishing his college course he studied law at Washington and at the Columbian University, interrupting his studies in 1855 for a visit to Germany where he took a special course at the University of Berlin. Returning to Washington, he was graduated from the law school and admitted to the bar in 1856. In June of that year he went to Chicago where he has since resided, and upon whose history he has left indelible impress, always in the interests of the best in civic and social affairs.

A CLEAN RECORD.

In 1869 he was elected an Alderman, serving two years and leading a small but fearless coterie which fought the old gang then so notoriously intrenched in special privileges, which meant private revenues. Following this notable fight, he was an unsuccessful candidate for Mayor, but the people feared his power and he was not nominated.

Five years later the public demand for him as chief executive of the

s Range

as Range

blacking, it never rusts.
oney.

Than Their Inferiors

$108.00
ble and Best Known
rnishing House
California

d Checks

HTFUL
S
R ON PAR

mpany
Facing Central Park

Big Demonstration
Hot Cakes and Coffee
Cooked on an Electric Range
AT THE ELECTRIC SHOP
Third and Main.

El Segundo
THE INDUSTRIAL CITY.
El Segundo Land & Improvement Co.
135 Title Insurance Bldg.

Drink Puritas Distilled Water-5 Gallons 40c
Phones: Home 10053, Main 8121.
L. A. ICE AND COLD STORAGE CO.

...L CAMPAIGN ...NS TONIGHT.

... Orders to Champion ...ft's Fight.

...velt's Trail, to His ...comfiture.

...on and Dinner, Then ...nder Rally.

...al Republican campaign in ...ia will be opened tonight ... John Maynard Harlan of ... and ex-Congressman J. Adam ..., Minnesota, who are to ad... ...ummer mass meeting of Taft ... in the Auditorium.

...n and Bede have followed ... by the past three weeks ... made his trail hot through... ...Northwest and California in ...-to-date and inconsistencies ...-to-morrow. They are punch... ...good and hard and he does ... to like it.

...n and Bede will arrive at the ...Pacific this afternoon at 3:45 ... and will be escorted to the ... by a delegation of Republ... ...headed by ex-Senator Flint. ...ill be tendered a reception and ... at the hotel before the rally ... evening. Los Angeles Republ... ...ver's President Taft and true ... to its principles, are expected ... out in large numbers to hear ...

...W. E. Reinhard, a leading Re... ...ter of Southern California, will ... and will welcome well known Taft ...ers who have been appointed ...ers of the meeting will ...ccupy reserved places on the platform. ...Vice-President is expected to ...ve friends with him. A band of ...ians will furnish music during ...

SPLENDID TYPE.

...ed lad in his stockings, carrying ...ir pounds with the ease and ...ful talk of an athlete whose ...ure is magnificently fit con...ing eyes variant in color... ...the possessor talks cheer... ...with a friend, gray when he ...

Hon. John Maynard Harlan of Chicago, ... lawyer and orator, who is following hot on the trail of ...velt. He will speak in the Auditorium tonight.

...matters of moment, black ... away by the enthusiasm ... enunciates his prin... ...ands on the public plat... ...rt of eyes that gaze ... with confidence in the ... at even glance. A voice, ... conversation is softly ... always clear but sus... ...the ringing resonance of ... when the charge is on and ... for power apparent. ... shaven, head massive ... landscape firm, a manner ... the courteous gentle... ...of the courageous man—this ... Harlan, steadfast ... and political warrior who ... tonight.

...ent of a family of statesmen ... all courteous gentlemen, ...rceful, courageous. His ... jurist, was a bulwark ... United States Supreme Court ...ent. John M. Harlan was ... Frankfort, Ky., December ... and the foundation of his ... was laid at the public ... of Louisville. In 1880 he ... Princeton University and ... in 1884. Finishing his ... he studied law at Wash... ...ed at the Columbian Univer... ...ing his studies in 1885 ... in Germany where he took ... course at the University of ... returning to Washington, ... graduated from the law ... and admitted to the bar in ... same of that year he went ... where he has since resided ... state history he has left ... impress, always in the in... ...the best in civic and social ...

A CLEAN RECORD.

...he was elected an Alder... ...two years and leading ... fearless coterie which ... gang then so notorious... ...in special privileges, ... private revenues. Fol... ...notable fight, he was an ... for Mayor, but the ... feared his power and ... succeeded. ...the public demand ... chief executive of the ... city became so insistent that it could not be disregarded, but in the convention Graeme Stewart was nominated. Harlan might have had the nomination, but he refused to abandon any of his principles or grant any sort of immunity to evil doers. The public was with him so strongly that at the next convention the bosses realized his nomination was a foregone conclusion and they clambered into the bandwagon, but through various shady deals, trades and machinations he was defeated in the election. During the campaign he displayed his courage by invading the toughest districts, where threats of death had been made by gangsters opposing him. He would march into the halls where there was a price on his head and defy the entire mob to raise a hand against him. That he escaped assassination was the big wonder of the campaign.

In his college days he was a star on the football field and the baseball diamond. He won many honor prizes and ranked high in his classes. He is a fighter, but in the sense that a champion is a fighter, not a diplomat. He invites no quarrel, but once drawn into controversy asks no quarter.

Ex-Congressman Bede is well known throughout the country as a humorist and orator of brilliancy. He has been stumping for Taft and Sherman since the Chicago convention. He is in great demand as a campaign and after-dinner speaker and for years was called the wittiest man in Congress.

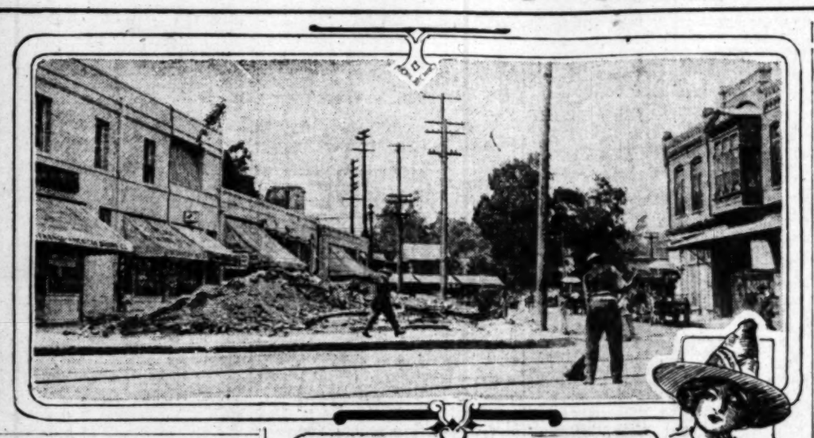

Present Status of Opening of Sunset Boulevard.

View looking west from the Plaza, above—earth, curb, telephone poles and buildings in middle ground to be removed. On the left, the baking company's property which has been cut to a mere wedge and new buildings erected. On the right the saloon building which is yet to be torn down leaving a triangular piece big enough for a bootblacking stand. Below, an ancient adobe landmark that has been ordered to get off the earth in thirty days.

March of the Ax.

OLD-DAY BUILDINGS TO GO FOR STREET.

TODAY, passers-by along the Plaza, San Fernando street, New High street and Sunset boulevard will see gangs of workmen tearing down three buildings of the old Los Angeles, and carting away huge piles of debris. This activity is not the result of a city-beautiful movement but the outcome of orders issued by the municipality that the buildings and debris, which encumber Sunset boulevard, must be wiped away clean within thirty days, so they will fall before the ax.

After a delay of three years the city's plan of widening Sunset boulevard from Main to Marion streets is at last to become a reality. During the past few days, nearly $13,000 in delinquent assessments has been paid into the city coffers by property owners who have given up the fight against being assessed for the widening improvement. Of this amount, 40 per cent. is an added penalty for delay. Nearly $17,000 more will eventually be paid into the treasury, city officials say, the most of it by the Pacific Electric and the Los Angeles railways, who are still suing to overthrow the validity of the assessment. The two railroads have been assessed approximately $8000 on their car lines, and must pay a 50 per cent. penalty for delay.

These, as well as property of many others assessed, were sold to the city at public auction September 15, 1911, and in such cases, where the assessment remains unpaid, the Board of Public Works will be asked to give the city a deed to the property on October 16, 1912, including the portions of the line of the two railways affected by the assessment.

The buildings now being torn down or to be razed within the next thirty days are the Cobenoff building, a two-story brick structure at San Fernando street and Sunset boulevard, put up in 1889 and owned by Myers & Nichols; an old feed barn on New High street, owned by G. O. Grover, and an old adobe building on the same street.

Among the oddities in connection with the boulevard improvement is a bakery shop at the corner of San Fernando street and Sunset boulevard backing up on the Church of Our Lady. After selling buns and bread in an old brick building there for the past twenty-six years, the proprietor was forced to raze it and put up a new one practically only half the size of the former one. It is only three feet wide at the end nearest the plaza.

Enmity.

WIFE'S HELP IS REJECTED.

GEN. SICKLES REFUSES AID FROM HELPMEET.

Woman Who Sacrificed Jewels to Save Husband's Property from Auction Block Is Turned from His Door—Charge of Undue Influence Is Made by Couple's Son.

[BY DIRECT WIRE TO THE TIMES.]

NEW YORK BUREAU OF THE TIMES, Sept. 16.—[Exclusive Dispatch.] Gen. Daniel T. Sickles, it was learned today, has turned from his home the wife who last week pawned her jewelry to prevent his personal property being sold at auction. With the refusal of the general to see the aged woman it became known that all hope of reconciliation had failed.

When Mrs. Sickles and her son, Stanton, called at the general's house, No. 23 Fifth avenue, Thursday last, a few hours after Mrs. Sickles had paid the Lincoln Trust Company $8200 owed by her husband, they were met by servants who told them they must not enter. The orders were that neither Mrs. Sickles nor her son were to be allowed within the Sickles home.

Miss Eleanor Earle Wilmerding, for fifteen years housekeeper for Gen. Sickles, had issued those orders.

"This woman," Stanton Sickles said today, "has my father completely in her clutches. She has turned him against my mother and against me. She has used her influence to obtain from him that which rightfully belongs to my sister, Mrs. Crackenthorpe, and myself. When George G. Sickles, my grandfather, died in 1887, he left $6,000,000, one-eighth of which was willed to me, one-eighth to my sister and one-eighth to my father, the general. That gave us each $750,000. My father immediately got himself appointed trustee of my sister's and my shares. He has never given an accounting to this day. For two years I have not received one cent of income from him. My sister, who is abroad, has now brought action to demand an accounting of her share of the estate. The case is on the calendar for November. But I shall not take action. He is an old man and I would rather lose my fortune than cause the humility proceedings would develop."

"BURKE'S Dry Gin—conspicuous for cleanness, delicacy and bouquet of flavor."

"P. I. CO. SIXES" pay 6 per cent.—and more on your savings

ADMITS HER RASH ACT.

Girl Who Forged Check on Berry Growers Is Held to Superior Court on Her Confession.

Bending her head in shame until it was hidden behind her big hat, and nervously pulling a pink rose to pieces as she talked, Helen Bordeaux, lately stenographer for the Los Angeles Berry Growers' Co-operative Association, made a complete confession before Justice Young yesterday of forging a check for $12 and appending the company's signature.

"I don't know why I did it," she faltered. "I never did such a thing before. And it was the only one I forged."

There was an hour-long hunt for the check, which had been expected to be found in the files at the District Attorney's office. Deputy District Attorney Richardson finally unearthed it at the Burns agency, after which it was identified by Miss Bordeaux.

Justice Young held her to answer in the Superior Court and in default of $2000 bond, she was taken back to the County Jail. Tom L. Johnston, her attorney, will ask that she be placed on probation.

UNDELIVERED TELEGRAMS.

There are telegrams at the Western Union office for: S. A. Powell, B. L. Ambler, W. H. Weaver, H. M. Richey, J. C. Doubt, Miss Fosher, J. Bennington, T. J. Randall, M. D.; A. Brownlee, Desmons & Brown, Mrs. Julia D. Oliver, W. B. Welton, Christianer, Hadden, Mrs. M. L. Miller, P. W. Sanders, Percy N. Turker, Henry S. Chapman, Mrs. Cora Lannon, Miss Jors Lannon, Mrs. A. V. Kellogg, Mrs. O. B. Arnold, Mr. Felder, C. C. Scott, Jose Granadina, B. F. Jacobs, W. H. Wheeler, Mrs. S. P. Graves, Gilbert H. A. Rich, Mrs. A. R. Doctor, J. E. Scott and Robert L. Garlich.

At the Postal: P. Erskin Wood, Mat Limich, Charles B. Grey and Donald Ru...

REVIEW IS OFF.

Vessels of Pacific Fleet Will Be Kept Busy in Central American Waters.

[BY A. P. DAY WIRE TO THE TIMES.]

WASHINGTON, Sept. 16.—The Navy Department announced today that the October review of the Pacific fleet in San Francisco harbor would be abandoned as it will be necessary to retain most of the vessels of the Pacific fleet in Central American waters during the next few months, or until new elections have been held and a stable government is installed in Nicaragua, causing the abandonment of the whole scheme for this year.

JOVE IS IMPARTIAL.

Government Finds Any Kind of Tree Is Likely to Be Struck by Lightning.

[BY A. P. DAY WIRE TO THE TIMES.]

WASHINGTON, Sept. 16.—The Department of Agriculture made public today the results of an exhaustive investigation of lightning strokes throughout the country. The report disposes of the belief of the ancient philosophers that certain kinds of trees—the laurel, aspen and beech—were never struck by lightning, with the statement that "any kind of tree is likely to be struck."

The report shows that lightning strikes in the Colorado plateau region more often than anywhere else in the country, and asserts that lightning is a prolific source of fires in the forests of the West.

NO SPEECH-MAKING.

Privilege of Oration Denied Haywood When Agitator Is Arraigned on Conspiracy Charges.

[BY A. P. DAY WIRE TO THE TIMES.]

LAWRENCE (Mass.) Sept. 16.—William D. Haywood, general organizer of the Industrial Workers of the World, pleaded not guilty in the Superior Court here today to two indictments charging him with conspiracy in connection with last winter's textile strike in this city. No date for the trial was set.

There were twenty-two counts in the two indictments. In both cases Haywood was charged with "conspiracy to injure and intimidate" mill operatives.

When Haywood was called upon to plead he started to address the court, saying:

"I am not guilty. My only efforts here were to get bread for the mill slaves."

He was not allowed to proceed.

Judge Quinn placed the bail at $1500 on each indictment and securities were furnished.

The Bank with the Efficient Service

A Business Man—

who has many investments recently deposited a considerable sum of money as a "Term" deposit with this Bank.

"Four per cent NET Investments are excellent," he reasoned—"at least THOROUGHLY SOUND four per cent investments."

"My experience of last year has brought this fact home to me."

"I have many choice securities tucked away in my Safe Deposit Box—but with the varying dividends I receive from them and the taxes I'm obliged to pay, they don't NET me quite four per cent—and they DO sometimes worry me."

"My 'Term' deposit here is non-taxable. It pays me four per cent interest yearly, with dividends collected each six months."

"A sensible investment—safe, profitable. I'm going to have more pretty soon."

"Term" deposits in this Bank are exempt from taxation. They earn four per cent interest, which compounds semi-annually.

"Special Ordinary" deposits may also be opened, against which checks may be issued without presentation of Pass Book. These earn three per cent interest, figured upon the minimum monthly balance, when it amounts to $300, or more.

Money loaned on Collateral and on approved Real Estate. Trusts executed. Superior Safe Deposit Facilities. Around-the-World and other interesting tours arranged by our Steamship Department.

German American Trust and Savings Bank

SPRING & FOURTH STS. LOS ANGELES

LATIN AMERICAN UNION.

Executive of Guatemala May Be Chosen Head of Proposed Central American Federation.

[BY A. P. DAY WIRE TO THE TIMES.]

NEW ORLEANS, Sept. 16.—Manuel Cabrera, President of Guatemala, was proposed as the first president of the projected union of Central American republics at the Independence day celebration here yesterday by citizens of these republics. Beside the official representatives of a half dozen Latin-American republics, there were present at the meeting several prominent exiles, including Dr. Policarpo Bonilla, former President of Honduras.

In response to a toast to the proposed union of the five Central American republics, Dr. Bonilla, although a political enemy of Cabrera, said the supporters of the union in order to realize their hope for united Central America, would accept the chief executive of Guatemala as the first president of the greater republic. Dr. Angel Ugarte, former Minister from Honduras to Washington, gave endorsement to the proposal, as did others present.

SOCIALISM REPUDIATED.

It's More Than Even Union Labor of Chicago Is Willing to Stand for. Two Candidates Badly Beaten.

[By Federal (Wireless) Line to The Times.]

CHICAGO BUREAU OF THE TIMES, Sept. 16.—[Special Dispatch.] The American Federation of Labor Chicago Council, repudiated Socialism at its annual election here today, the two candidates placed in nomination by the Socialistic faction being badly beaten.

The Socialists tried to elect C. M. Madsen as delegate to the A. F. of L., but Joseph W. M. Morton defeated Madsen by a vote of 293 to 194.

Margaret Haley defeated W. M. Rossell, the Socialistic candidate, by practically the same figures. Both defeated candidates ran on a ticket with Socialism as the issue.

PIONEER PASSES.

VISALIA, Sept. 16.—Resident of Visalia since 1856, and for the past twenty years one of the most familiar figures of Visalia business life, Tulare county lost a pioneer resident in the death of Julius Levy. He was born in Posen, Germany, in 1834 and at the age of 21 came to California, settling in this district after a year in Shasta county.

WOMAN DIES IN CAFE.

An unidentified elderly woman succombed to an internal hemorrhage shortly after noon yesterday in the Louvre cafe and restaurant on Spring street. The body was removed to the Bresee morgue. It will be held there until identified, when funeral arrangements will be perfected.

You Often Want

quick relief from biliousness—from its headaches, its sour stomach, hiccoughs, flatulence, unpleasant breath and the general feeling of good-for-nothingness it causes. Thousands—through three generations and the wide world over—have found, as you will find, that

Beecham's Pills

give the necessary relief quickly, safely, gently, naturally. This harmless family remedy is justly famous for its power to put the bowels, liver, kidneys and stomach in regular active working order. In every way—in feelings, looks, actions and in powers—you will find yourself altogether better after you have used Beecham's Pills

For Quick Relief

You ought to be sure to read the directions with every box.

Sold everywhere, 10c., 25c.

A Piano Bargain that is DIFFERENT!

Bona Fide, Exactly as Described, Just as Pictured

This is the Piano

$1 a Week

This is what the Piano is

—Latest style Bungalow Piano, made especially for Barker Bros. by one of the best known factories in the United States, whose name will be found on the name plate of the instrument, and whose reputation will immediately be convincing and conclusive proof of the excellence and reliability of quality; an instrument of splendid construction, built particularly to meet the present demand for a small size piano for bungalow or apartment use; a piano beautiful in style—choice of either the Mission effect shown in the picture, or another style in Colonial, adapted to general harmony with almost any other furnishing scheme; either Mahogany finish, walnut, fumed oak or the rich quarter-sawed highly polished oak style; a piano of splendid tone, clear, sweet and of just the right volume for the typical California bungalow; an instrument fully guaranteed in all particulars not only by the makers, but backed up by Barker Bros.' own additional warranty; a piano which will please and delight you because of its beauty and daintiness—and a piano which you will quickly wish to own, because of the extraordinary value represented in the special price, which is offered upon a limited number, which will be sold, continuing Tuesday and Wednesday only, of this week, between the hours of 8 and 10 a. m. only, reduced from the regular selling figures of $240 and $265, just for advertising and publicity purposes for this one occasion, at the figure here named—

This is the Price $160.

Terms—Cash Payment and One Dollar a Week!

—Now, piano seekers, if you wish a BARGAIN, of reliable character, GUARANTEED by a firm in whom you KNOW you can place ABSOLUTE DEPENDENCE, come to Barker Bros. on Tuesday or Wednesday morning of this week, between the hours of 8 and 10 a. m. and take advantage of this offering! This is an offering in which uncertainty, humbug, misrepresentation and exaggeration have been entirely eliminated; the piano is just as described—you'll find it on our floors when you come, positively for sale exactly as offered, and you'll not be disappointed! COME!

Barker Bros
ESTABLISHED-1880

LEADING PIANO DEALERS OF SOUTHERN CALIFORNIA

724-738 South Broadway

LOS ANGELES AQUEDUCT

Store Keeper. Sale of Equipment and Material. 1116 Central Bldg.

WEBB'S HAIR TONIC

Cures Dandruff—stimulates growth of hair—prevents falling. The best hair tonic ever produced. For sale by BOSWELL & NOYES, 300 South Broadway, Corner Third. 50c

Classified Liners.

Times Classified Rates: The rate for inserting Want Ads in The Daily Times is 1c per word for each insertion; in the Sunday issue, 1½c per word each insertion minimum charge, 25c; except under following classifications, the rate for which is 20 per word, minimum charge 30 cents: "Society Meetings," "Personals," "Special Notices," "Church Notices, Miscellaneous," and "Baths and Massage."

Sunday real estate advertisements, to be classified properly, must be in The Times office before 8 o'clock Saturday night. Other classified "Wants," "To Lets," etc., received over counter or by telephone until 11 p.m. Saturday. Ads. received after closing hours for each division will be inserted under heading, "Too Late to Classify." Rates 1¼ cents per word.

The Sunday circulation of The Times exceeds 82,000 copies, and more "liners" are regularly printed in its columns than in the five other Los Angeles newspapers combined.

Telephone your want advertisements. Ring up "The Times" any time of day or night and secure prompt and careful attention.

The Times cannot guarantee accuracy or assume responsibility for errors of any kind occurring in telephoned advertisements.

The Times will not be responsible for more than one incorrect insertion of any advertisement ordered for more than one time.

Advertisers should retain receipts give by The Times in payment for "liners," a no mistake can be rectified without them.

SPECIAL NOTICES—

THE TIMES MAY BE MAILED, POSTAGE paid, for 25 cents to any address in the United States, Mexico or Canada, for one week, containing a full account of the G.A.R. Convention. Orders may be left at The Times office, No. 619 South Spring st., or No. 118 South Broadway, or with any regular Times agent.

FAMOUS SPANISH CHEFS HAVE CONTRIBUTED innumerable recipes to The Times New Cook Book. Now on sale. Price 25c, postage 5c extra.

$3 PER HOUR AND UP, BY THE DAY. Special rates by the week or month; 3 to 7-passenger automobiles for hire, with or without driver. Call at garage, 234 S. BROADWAY. Main 4747. 2813.

TO WHOM CONCERNED—ACCOUNT DOmestic relations, on and after September 17, 1912, I will not be responsible for any debts incurred by my wife, Charlotte C. Meyers. (Signed) ROBERT A. MEYERS.

RECIPES FOR COOKING EVERYTHING in The Times Cook Book No. 4. Now on sale. Price 25c, postage 5c extra.

THE TIMES COOK BOOK NO. 4, NOW ON sale, contains two hundred pages of tested recipes. Price 25c, postage 5c extra.

HAVING THIS DAY, SEPT. 14, SOLD MY interest in the Central Auto Paint Co., 909 Central ave., I will not be responsible for any debts. R. MYERS.

"IF YOUR ROOF LEAKS"—— Scott, the roofer, 1702 E. Main. South 877. Home 22584. Established 1902. "Show him the job."

PAINTING, PAPER HANGING, TINTING—done at reasonable prices. Satisfaction guaranteed. Call GREENBLATT, 15391, Main 565.

LARGE AMOUNT OF HIGH-GRADE ROOFing at lowest prices. 207 N. LOS ANGELES ST. Main 4040; F1678.

CESSPOOLS CLEANED SATISFACTORY to Inspector. LOS ANGELES SANITARY CO., Wilshire 593; 59146.

CHRISTIAN SCIENCE HEALING BY MRS. T. ARCHBALD, 1066 S. Mott st.

PERSONAL—Business.

PERSONAL — THE TIMES MAY BE mailed, postage paid, for 25 cents, to any address in the United States, Mexico or Canada, for one week, containing a full account of the G.A.R. Convention. Orders may be left at The Times office, No. 619 South Spring st., or No. 118 South Broadway, or with any regular agent.

PERSONAL—Ladies who are capable of interviewing our leads can secure a home for themselves by working all or spare time, for the firm which is advertising new bungalows for $5 down, balance on small payments. Address BUILDERS, J, box 962, TIMES OFFICE.

PERSONAL—"AS A MAN EATETH SO IS he." Use hygienic recipes in The Times New Cook Book. Now on sale. Price 25c, postage 5c extra.

PERSONAL — GRACE ORR, ELECTRIC treatments for nervousness, lost vitality and rheumatism. SUITE 145, Title Insurance Building, corner Fifth and Spring. Hours 10 a.m. to 9 p.m.

PERSONAL — BRIDGE AND AUCTION bridge taught at your home; minimum charge of $2 for classes of 3 or less; 25c for each additional pupil; afternoon or evening classes. Address J, box 80, TIMES OFFICE.

PERSONAL — LADIES, ASK YOUR DRUGgist for Chichesters Pills, the Diamond Brand. For 25 years known as best, safest, always reliable. Take no other. Chichesters Diamond Brand Pills are sold everywhere.

PERSONAL—LESSEN THE HOUSEWIFE'S burden. Get her The Times New Cook Book. Now on sale. Price 25c, postage 5c extra.

PERSONAL—FACE AND SCALP TREATments, chiropody, hours, 11 a.m. till 4 p.m. Formerly of Denver. 518 E. 12TH ST., room 9, upstairs.

PERSONAL—FOR SALE, GENUINE NAVAjo rugs. We sell them cheaper than anywhere on the Coast. NAVAJO INDIAN RUG CO., 636 So. Hill.

PERSONAL — SOMETHING FOR NOTHING can be obtained by participating in The Times Booklovers' Contest. Valuable prizes absolutely given away.

PERSONAL — PROF. ALTHOUSE, NOTED astrologer and palmist; 25 years in Los Angeles; highest grade of work. 539½ S. BROADWAY.

PERSONAL—THE TIMES COOK BOOK, NO. 4, now on sale, contains two hundred pages of new recipes. Price 25c, postage 5c extra.

PERSONAL — MRS. WESLEY, ADVICE on all affairs of life. If in trouble don't fail to consult her. 729 S. HILL ST.

PERSONAL—MME. ORA, PALMIST, PSYchic, best 50c reading in city. 203½ S. SPRING.

PERSONAL—WANTED, PAINTING, TINTing and paperhanging to estimate; old work referred. MAIN 2197, A5173.

WANTED— Help, Male.

WANTED — DON'T PAY ANYTHING TO learn a trade. See our ad. in "Learn Trades" column. Automobiles, electricity, plumbing, bricklaying. UNITED TRADE SCHOOL CONTRACTING CO., 654 Pacific Electric Bldg.

WANTED—BOY TO ANSWER TELEPHONE and office work at club; must bring good reference; no cigarette smokers need apply; steady job with board. Address J, box 101, TIMES OFFICE.

WANTED—OFFICE BOY TO MAKE HIMself generally useful in high-class real estate office; wages to start, $5 per week; splendid opportunity to learn the business; answer in own handwriting. Address J, box 94, TIMES OFFICE.

WANTED—ONE MAN IN EXCHANGE DEpartment and one in lot department; high-class realty company, established 10 years; commission basis only. Address J, box 94, TIMES OFFICE.

WANTED—MEN AND BOYS TO WORK AT automobile repairing, driving and electrical wiring. We have large repair shop. See our ad. under "Help Wanted, Learn Trades." NATIONAL SCHOOL OF ENGINEERING.

WANTED—BOOK-KEEPER AND STENOGrapher for excellent position in large real estate office; only accurate and capable men need apply; good salary. MR. DURBIN, 202 Higgins Bldg.

WANTED — BOOK-KEEPER, FAMILIAR with controlling accounts, for an excellent position in city; must be under 40; good salary. MR. DURBIN, 202 Higgins Bldg.

WANTED—TUCKER'S HOTEL, RESTAURant Employment Agency, 211½ West Second st. Cooks, waiters, porters, pantryman, buss boys, kitchen men, housemen, dishwashers. Call TUCKER'S.

WANTED—STOCK SALESMAN. GENERAL SECURITIES COMPANY, 301-2-3-4 Los Angeles Investment Bldg., Eighth and Broadway.

WANTED—SHOE CUTTERS, BY BUCKINGHAM & HECHT, San Francisco, Cal.

WANTED — LICENSED PHYSICIAN; PREfer young man; steady work; reasonable salary to start. Call 603 HIBERNIAN BLDG.

WANTED—BOY WITH WHEEL TO WORK in store and run errands. Apply WRIGHT'S FLOWER SHOP, 234 W. Fourth.

WANTED—YOUNG MAN WITH WHEEL; good pay, steady work and fine opportunity. PACIFIC PENNANT CO., 958 S. Broadway.

WANTED — 2 YOUNG MEN TO DELIVER groceries; must be hustlers. Apply 153 S. WESTERN AVE.

WANTED— Help, Male.

Note.—Applicants for positions are advised not to inclose original recommendations in answer to ads. Send duplicates only.

WANTED—HUMMEL BROS. & CO., Employment Agents, Established 1891. Largest and Best Equipped Office on the Pacific Coast. Phones, Main 509; Home 10790. 114-118 E. Second st.

Bricklayer, country, $6; carpenters, city and country, $3.50 and $4; ranch blacksmith, $60, etc.; auto mechanic, country, 40c hour; gunsmith, country, $30 week; tinner, country, $3.50; painter, city, $3; wagon woodworker, $3.50; shoe maker, $3; second engineer, country, $70; blacksmith helper, $50, etc.; double Jabek miner near city, $3, etc.; miner, borax mine, $4, etc.; mucker, $1.75, etc.; miner, tunnel work, $3.50; meat cutter, city, $15; young man for grocery, $12; man and wife, orchard and cook, $60, etc.; man and wife, ranch and cook, $60, etc.; married man, orchard, $50 and house; married man, dairy, $50 and house; laborers, city, $2.25 and $2.50; ranch hand, $35 to $40, etc.; teamsters haul hay, $1.75, etc.; milkers, $35, etc., $45, etc.

HOTEL DEPARTMENT.

Chef cook institution near city, $85, etc.; man and wife, cook and helper, restaurant, $60, etc.; second cook, mine, $55, etc.; masseur and bath man, hot springs, $30, etc.; waiter cafe, beach, $14; house man, city, $25, etc.; floor polisher, hospital, $20, etc.; kitchen fireman, $35, etc.; shirt polisher, country, $15 week; vegetable man, hot springs, $35, etc.; dish washers, pot washers, porters, etc., city and country, $3, $10, $11, $25, etc.; camp funky, $35, etc.

WANTED—
BIG MONEY MADE BY ACTIVE, ENERGETIC REAL ESTATE SALESMEN.

An old established office, doing more than $1,000,000 per year, having made a great success of teaching men the business and developing some splendid salesmen in subdivision properties, now wishes to employ a few more men of character and ambition and some knowledge of the city and surrounding country who own their own automobiles. We will undertake to teach you how to sell properties, which include every feature of this great business and show you how to earn from $2000 to $10,000 per year in commissions. Your auto, when your efforts are properly directed, should prove a great asset and is always considered in basis in your pro rata commission earnings. Previous experience is not necessary and no capital is required to put you on the list of big money makers.

Come in and talk it over with
SALES MANAGER,
323 Story Bldg.,
between the hours of 10 a.m. and 4 p.m.

WANTED—CAPABLE YOUNG MAN, ABOUT 18, not over 20, for good permanent position. Beginning salary not large, but promotions as deserved. After two months will pay about $50 per month. Increases every six months or year according to ability. No particular experience necessary though must have reasonable schooling and decidedly not afraid of work or hours. Give full information about yourself in addressing E, box 213, TIMES BRANCH OFFICE.

WANTED— Painters, Decorators, Paperhangers.

Do not waste our time unless you can make good on first-class work. Apply BARKER BROS.' PAINT SHOP, 1114 West 9th st., before 8 a.m., or after 5 p.m.

WANTED—BY DEPARTMENT STORE IN Los Angeles, a high-grade capable man to manage and buy for departments, consisting of silks, wool dress goods and linings. Prefer a man who has had considerable experience in the larger cities on this Coast, and who is familiar with the New York Good wages to right man. Apply 438 CENTRAL BLDG., Sixth and Main sts.

WANTED—MAN TO TAKE FULL CHARGE of loan department of high-class realty company; commission basis only; experience not absolutely necessary; must be capable of references. Address J, box 95, TIMES OFFICE.

WANTED—REAL ESTATE SALESMAN—WE have places for live exchange man and acreage property salesman. Los Angeles experience necessary; earning from $25 to $50 per week. See MR. WARFIELD, 315 Hibernian Bldg., Fourth and Spring sts.

WANTED—BOOK-KEEPER AND STENOGrapher, $75-$90; oil accountant, $150; railroad book-keeper for Arizona, $90; wholesale paper salesman, $100; book-keeper and stenographer, $100; wholesale implement salesman, $100; stenographer, $60; hardware clerk, $15; hardware order clerk, $15; high-class book-keeper, $75-$100; stenographer and building estimator, $80-$90; draftsman, $90; experienced telephone collector, out of town, $60; MERCANTILE REFERENCE ASS'N, Higgins Bldg.

WANTED—YOUNG MAN TO BREAK IN AS a building estimator must have had some practical experience as a carpenter, understand blue print thoroughly and be a good mathematician, and a hustler; college man or one who has completed the complete architectural course, with the I.C.S., preferred. Engineering department of the ALTA PLANING MILL CO.

WANTED — ENTERPRISING MEN TO make a substantial income in spare moments by becoming members of the Co-Operative Realty Exchange. No experience or investment required. Call after 1 p.m. MONDAY, 602 SECURITY BLDG.

WANTED—
Winston's Cumulative Encyclopedia. Absolutely new. Three patents issued by United States government. Good territory for live salesman. If you can sell anything you can make $50 a week on this work. See WHITE, 211 Pay Bldg.

WANTED — FOR U. S. ARMY—ABLEbodied unmarried men, between ages of 18 and 35; citizens of United States, of good character and temperate habits, who can speak, read and write the English language. For information apply to RECRUITING OFFICER, Canadian Bldg., 433 South Main st., Los Angeles, Cal.

WANTED — WE NEED YOU. INCREASE your income without investing. Honest, legitimate. No canvassing or selling. Hold your present position. See us at 615-11 HIBERNIAN BANK BLDG., day or evening. Your opportunity. Act now. WEST COAST SECURITIES CO.

WANTED—STRONG, RELIABLE, SOBER steady man as watchman and for general work on shooting preserve. Must understand handling horses and tools; man with experience preferred, none others need apply. ROOM 408, CONSOLIDATED REALTY BLDG.

WANTED—GOOD BOY OVER 18 YEARS OF age who desires good home in return for work while attending school. Will be required to do odd jobs around a general store. Call or write to K. MUNGER, Myford, Cal.

WANTED—WILL TEACH GREGG SHORThand and typewriting COMBINED for $5.00 per month. Man teachers. See Instruction Course. PACIFIC COAST SCHOOL OF RAILROADING, 543 Central ave. Main 1878.

WANTED — SINGLE, INDUSTRIOUS FARM hand of good habits; only man kind to horses and a good teamster need apply; wages $25 to $30 per month; long hours, easy work. Address J, box 91, TIMES OFFICE.

WANTED — SEVERAL EXPERIENCED SOliciters to sell electrical appliances. Call today, between the hours of 8 and 10. WESTINGHOUSE MFG. CO., 524 S. Spring.

WANTED—MAN OR BRIGHT BOY TO CARE for horses and work around building; must be honest and reliable. Call at 2901 S. HILL ST., afternoons.

WANTED—TAILORS, ALL ROUND TEAM workers, and under presser, new shop, best pay, steady work. TOM WILLIAMS, 522 S. Main st.

WANTED—YOUTH TO MAKE CORES IN foundry, one with some experience preferred. WATTS MINES SUPPLY CO., 2418 Santa Fe ave. 29359.

WANTED — A HUSTLER OVER 20 THAT wants to learn the real estate business. This is a good chance for young man to make good. 221 UNION OIL BLDG.

WANTED — AN ERRAND BOY WITH wheel; apply 653 SOUTH OLIVE ST. Good position guaranteed and chance for advancement.

WANTED — CAN USE TEN GOOD MEN that are handy and quick with saws and hammers. Apply at 1127 SOUTH HOPE.

WANTED—ATTENTION, INSURANCE MEN, unique insurance proposition; entirely new; references exchanged. Room 4, Whittier Hotel, 413½ S. Spring st., before 10 a.m.

WANTED — COLORED MAN FOR PRIvate place. Must be good milker and understand care of stock; also gardening. TELEPHONE 28013.

WANTED — MAN FOR DRUG ORDER DEpartment at once. CAL. DRUG AND CHEMICAL CO., 847 Stephenson ave.

WANTED — TO MAN OF GOOD APPEARance, capable of meeting refined people, a good income is assured. Apply between 10 and 12 a.m. to MR. CONDIT, 606 S. Hill st.

WANTED—BOY WITH WHEEL, ACTIVE and industrious. Will teach good trade. Call Sunday or Monday morning with references "WOOD," 806 South Hill.

WANTED — YOUNG MEN WITH SOME knowledge of plumbing; can't supply demand. Apply to MR. DATTON, Y.M.C.A. Plumbing School.

WANTED — STRONG YOUTH AS HELPER. WATKINS BROS., 2227 Maple ave.

WANTED— Help, Male.

WANTED — EXPERIENCED YOUNG MAN, clerical work; salary $80. Also young man, file clerk and general clerical, salary $12 week. Experienced book-keeper and cashier, good wholesale house, salary $75; experienced book-keeper, for position near city, single man preferred, salary $75, room and board; experienced young man, stenographer, wholesale house, salary $50; experienced stenographer, for beach resort, married man preferred, salary $75; good advancement. Apply 201 FAY BLDG.

WANTED — BOND SALESMAN HAVING full knowledge of the manner of disposing of bonds to banks and individuals, may secure an attractive proposition with local underwriting house of high character by stating experience and applying with references. Address F, box 292, TIMES OFFICE.

WANTED—YOUNG MAN ABOUT 19 OR 20, with some stenographic and office experience and who writes a good business hand. Position with one of the leading firms of the city, and a splendid opportunity for the right party. Address J, box 75, TIMES OFFICE.

WANTED—CARPENTERS FOR SAN DIEGO. The Pacific Building Company of San Diego need a number of finish carpenters. We have a large number of buildings under way and contracted for.
Apply at Rooms 507-508 Security Bldg., Corner Fifth and Spring sts.

WANTED—BOY OVER 18, TO LEARN window trimming; must be steady and willing. Permanent position, $5 to start. Come ready for work. 220 S. SPRING.

WANTED—TO MEET, MAN WHO HAS reputation as page-setter in newspaper subscription, magazine subscription, or insurance soliciting; permanent position with old established California corporation, at excellent remuneration; references required. See PACKARD, room 6 Whittier Hotel, 413½ S. Spring.

Call before 10 a.m. or after 4 p.m.

WANTED—
CASH GIRLS.
CASH GIRLS.
CASH GIRLS.
J. R. LANE DRY GOODS CO.

WANTED—THE PACIFIC—
JAPANESE EMPLOYMENT BUREAU.
Largest and most popular office.
House cleaning and gardening department.
417 S. OLIVE ST., L. 24.
Phones: F1078, Main 3714.

WANTED — CHEF, $80, FOUND; SECOND cook, $50, found; institution; night cook, $20, north; bar porter; fish and chicken butcher, $12; fish and chicken butcher, $9; 2 pot washers, $10; 8 dishwashers, $8 to $13 wk.; vegetable men, $35; 5 kitchen porters; oyster man, 12; 2 pantry boys; buss boys; housemen, $25. TOURIST EMP. OFFICE, 146 S. Spring st., Room 225.

WANTED—
PRESSMEN.
CYLINDER AND PLATEN.
Apply by letter, giving age and experience and last three places worked; also phone number if possible. Address H, box 209, TIMES BRANCH OFFICE.

WANTED — BRIGHT YOUNG MAN TO learn the real estate business, must be willing to hustle; big pay and a fine future to a man with a good head and a lively pair of feet; call this morning, 9 o'clock. 201 FAY BLDG.

WANTED — DELIVERY CLERK, $10; floorman, hospital, $30; man to run vacuum cleaner, $9 and board; boy to learn laundry, $1 to begin; dishwasher, cafeteria, country town, $25, found; buss boy, same place, $20. MRS. HAWLEY & CO., 254 S. Broadway.

WANTED—EXPERIENCED TENT MAKER. Singer or Davis machine. Must be an all-around man on building and repairing tents. Good wages to right man. Apply 438 CENTRAL BLDG., Sixth and Main sts.

WANTED—MAN TO TAKE FULL CHARGE of loan department of high-class realty company; commission basis only; experience not absolutely necessary; must be capable of references. Address J, box 95, TIMES OFFICE.

WANTED—REAL ESTATE SALESMAN—WE have places for live exchange man and acreage property salesman. Los Angeles experience necessary; earning from $25 to $50 per week. See MR. WARFIELD, 315 Hibernian Bldg., Fourth and Spring sts.

WANTED—BOOK-KEEPER AND STENOGrapher, $75-$90; oil accountant, $150; railroad book-keeper for Arizona, $90; wholesale paper salesman, $100; book-keeper and stenographer, $100; wholesale implement salesman, $100; stenographer, $60; hardware clerk, $15; hardware order clerk, $15; high-class book-keeper, $75-$100; stenographer and building estimator, $80-$90; draftsman, $90; experienced telephone collector, out of town, $60; MERCANTILE REFERENCE ASS'N, Higgins Bldg.

WANTED—YOUNG MAN TO BREAK IN AS a building estimator must have had some practical experience as a carpenter, understand blue print thoroughly and be a good mathematician, and a hustler; college man or one who has completed the complete architectural course, with the I.C.S., preferred. Engineering department of the ALTA PLANING MILL CO.

WANTED — ENTERPRISING MEN TO make a substantial income in spare moments by becoming members of the Co-Operative Realty Exchange. No experience or investment required. Call after 1 p.m. MONDAY, 602 SECURITY BLDG.

WANTED—
Winston's Cumulative Encyclopedia. Absolutely new. Three patents issued by United States government. Good territory for live salesman. If you can sell anything you can make $50 a week on this work. See WHITE, 211 Pay Bldg.

WANTED — FOR U. S. ARMY—ABLEbodied unmarried men, between ages of 18 and 35; citizens of United States, of good character and temperate habits, who can speak, read and write the English language. For information apply to RECRUITING OFFICER, Canadian Bldg., 433 South Main st., Los Angeles, Cal.

WANTED — WE NEED YOU. INCREASE your income without investing. Honest, legitimate. No canvassing or selling. Hold your present position. See us at 615-11 HIBERNIAN BANK BLDG., day or evening. Your opportunity. Act now. WEST COAST SECURITIES CO.

WANTED—STRONG, RELIABLE, SOBER steady man as watchman and for general work on shooting preserve. Must understand handling horses and tools; man with experience preferred, none others need apply. ROOM 408, CONSOLIDATED REALTY BLDG.

WANTED—GOOD BOY OVER 18 YEARS OF age who desires good home in return for work while attending school. Will be required to do odd jobs around a general store. Call or write to K. MUNGER, Myford, Cal.

WANTED—WILL TEACH GREGG SHORThand and typewriting COMBINED for $5.00 per month. Man teachers. See Instruction Course. PACIFIC COAST SCHOOL OF RAILROADING, 543 Central ave. Main 1878.

WANTED — SINGLE, INDUSTRIOUS FARM hand of good habits; only man kind to horses and a good teamster need apply; wages $25 to $30 per month; long hours, easy work. Address J, box 91, TIMES OFFICE.

WANTED — SEVERAL EXPERIENCED SOliciters to sell electrical appliances. Call today, between the hours of 8 and 10. WESTINGHOUSE MFG. CO., 524 S. Spring.

WANTED—MAN OR BRIGHT BOY TO CARE for horses and work around building; must be honest and reliable. Call at 2901 S. HILL ST., afternoons.

WANTED—TAILORS, ALL ROUND TEAM workers, and under presser, new shop, best pay, steady work. TOM WILLIAMS, 522 S. Main st.

WANTED—YOUTH TO MAKE CORES IN foundry, one with some experience preferred. WATTS MINES SUPPLY CO., 2418 Santa Fe ave. 29359.

WANTED — A HUSTLER OVER 20 THAT wants to learn the real estate business. This is a good chance for young man to make good. 221 UNION OIL BLDG.

WANTED — AN ERRAND BOY WITH wheel; apply 653 SOUTH OLIVE ST. Good position guaranteed and chance for advancement.

WANTED — CAN USE TEN GOOD MEN that are handy and quick with saws and hammers. Apply at 1127 SOUTH HOPE.

WANTED—ATTENTION, INSURANCE MEN, unique insurance proposition; entirely new; references exchanged. Room 4, Whittier Hotel, 413½ S. Spring st., before 10 a.m.

WANTED — COLORED MAN FOR PRIvate place. Must be good milker and understand care of stock; also gardening. TELEPHONE 28013.

WANTED — MAN FOR DRUG ORDER DEpartment at once. CAL. DRUG AND CHEMICAL CO., 847 Stephenson ave.

WANTED — TO MAN OF GOOD APPEARance, capable of meeting refined people, a good income is assured. Apply between 10 and 12 a.m. to MR. CONDIT, 606 S. Hill st.

WANTED—BOY WITH WHEEL, ACTIVE and industrious. Will teach good trade. Call Sunday or Monday morning with references "WOOD," 806 South Hill.

WANTED — YOUNG MEN WITH SOME knowledge of plumbing; can't supply demand. Apply to MR. DATTON, Y.M.C.A. Plumbing School.

WANTED — STRONG YOUTH AS HELPER. WATKINS BROS., 2227 Maple ave.

WANTED— Help, Male.

WANTED — A STRICTLY HONEST MAN to repair and varnish furniture, and to make himself otherwise generally useful in a second-hand furniture store. Permanent situation. Apply MANN & SMITH, 7218 S. Main st.

WANTED — FOR MONTEREY COUNTY, single man understanding general farming, also care for family orchard, steady job, good home, salary must be reasonable. Address MILLER, R.F.D. 8, box 301, Los Angeles.

WANTED—PACKER, CHINA AND GLASSware, $12 week; carpenter, $4.25; laborers, $2.50 day; gardener, $45. Call early. SWEDISH & GERMAN BUREAU, 101½ S. Broadway.

WANTED—EXPERIENCED SOLICITOR TO secure accounts from merchants and professional men for collection by well-established agency; salary and commission. Apply 221 EXCHANGE BLDG., Tuesday morning.

WANTED—A MAN TO WORK IN GROCERY store. Call 59134, or call at CORNER OF SANTA MONICA AND KINGSLEY DRIVE.

WANTED — GOOD FLOOR SCRAPER FOR several thousand yards ⅞ oak; here's good chance for good steady man. Apply at COURT HOUSE, between 3 and 5 p.m.

WANTED — MAN FOR JANITOR WORK; long hours; strictly sober and reliable; hard work. Address FF, box 283, TIMES BRANCH OFFICE.

WANTED—ACTIVE MAN FOR HELPER IN grocery; must be experienced; references required. 2920 UNIVERSITY AVE., Boyle Heights.

WANTED — FIRST-CLASS MEAT COAT maker; good pay; come at once, ready to work. Take elevator. HABER & CO., 414½ S. Broadway.

WANTED — A TRAVELING SALESMAN; salary and expenses; permanent position; for California, Arizona and New Mexico. Answer in own handwriting. Give experience and references. Confidential. Address F. O. BOX 730, Pasadena, Cal.

WANTED — AUTOMOBILE PAINTER; TO the right man, a steady job. TURBETT & HOVEY, 40 W. Union st., Pasadena.

WANTED — LADIES' TAILOR WANTS first-class coat makers; good wages. TINDANDY, 197 Oakland ave, Pasadena, Cal.

WANTED—15 EXTRA MEN TO GO ON IN "Barbarasa." Apply 10 a.m. today, stage entrance, BURBANK THEATER.

WANTED—GOOD STRONG BOYS—
APPLY
VAN VORST & BERMAN CO.,
Sixth and Mill sts.

WANTED—FIRST-CLASS SOLICITOR FOR bread wagon, $15 per week; good man can make more. FLORENCE BAKING CO. Take Watts local to Florence ave.

WANTED — EXPERIENCED KODAK FINisher in suburban town; permanent place to right party. Address H, box 207, TIMES BRANCH OFFICE.

WANTED—BOY OF 18 AS MESSENGER in bank, must live at home and be good at figures. Address in own handwriting, J, box 80, TIMES OFFICE.

WANTED—CARPENTER TO DO INSIDE finish. Call this morning, 144 W. 76TH ST., between Main and Moneta. Homeward ave. car.

WANTED — ONE BARITONE AND ONE tenor soloist for cafe work, out of town position, prefer one that can play some string instrument; position permanent to right parties. Call 59236 before 11 a.m.

WANTED—PLUMBER, ABOUT 8 DAYS' work, Call 1361 MANCHESTER AVE., near Vermont ave. Take Manchester ave. car on Hill st.

WANTED — JANITOR TO DO GENERAL store cleaning. LOS ANGELES RUBBER STAMP CO., 131 S. Spring st.

WANTED — CARPENTER, GOOD INTERrior finish man. HILLCREST DRIVE, Second house north of Adams, $4 per day.

WANTED — COLLECTOR ON INSTALLments, one at present employed, preferred. Call 537 CHAMBER OF COMMERCE.

WANTED — A WAITER AND HALL MAN, hospital, $25, room and laundry. 234 SAN FERNANDO BLDG.

WANTED—THIS MORNING, FIRST-CLASS inside finisher; no other need apply. 1824 SOUTH KINGSLEY DRIVE.

WANTED — GOOD BOY WITH MOTORcycle to deliver packages. Steady work. OWL DRUG CO., 420 S. Spring.

WANTED—YOUNG MAN OF PROMINENT family to travel for established house, on salary. Address J, box 78, TIMES OFFICE.

WANTED—I FRAME CARPENTERS, ALFINE FINISH, ARTHUR W. KINNEY CO., 506 Trust & Savings Bldg.

WANTED — A CABINET MAKER, GOOD machine and bench hand. Opportunity for the right man to drop into a steady, all the year round position. Apply 202-204 S. LOS ANGELES ST.

WANTED—GROCERY CLERK, MANAGER, wanted by new firm, going to open chain of stores. Only one experienced in all branches need apply. Address G, box 87, TIMES OFFICE.

WANTED — BOOK-KEEPER, UNDER 25; prefer one who can operate typewriter, excellent position with rapid advancement; $65 to start. See MR. BROWN, 229 Laughlin Bldg. A2566.

WANTED—RELIABLE MAN FOR ALLnight work at garage. If you can't keep awake don't come. Salary will be advanced according to ability required. ST. CLAIR GARAGE, 1215 So. Main.

WANTED—YOUNG MAN, $1.50 PER DAY to start; steady position; good chance for advancement, AARON HILL MFG. CO., Alhambra ave., 12 minutes' walk east of East-lake Park.

WANTED—COMPETENT STOCK SALESman; none but thoroughly experienced man wanted. Commission or straight salary for man who can produce results from start. 356 PACIFIC ELECTRIC BLDG.

WANTED — STRONG BOY FOR ALLAROUND WORK IN CANDY FACTORY. GOOD OPPORTUNITY. APPLY CHRISTOPHER'S CANDY FACTORY, 1ST AND LOS ANGELES.

WANTED — DELIVERY BOYS WITH WHEELS. WAGES $8 PER WEEK; GOOD CHANCE FOR ADVANCEMENT. APPLY OFF & VAUGHN DRUG CO., 252 S. SPRING ST.

WANTED—YOUNG MAN, ABOUT 25 YEARS of age, as stock clerk in wholesale dry goods house, to fill orders. State age, experience and salary expected. Address J, box 104, TIMES OFFICE.

WANTED—
Salesman in real estate office to handle business chance department. REISS REALTY CO., 215 South Hill.

WANTED—EXPERIENCED CARPET LAYer, must know how to cut, sew and lay carpets. Only experienced men need apply. OVERELL'S, 709-711 S. Main st.

WANTED — EXPERIENCED GENERAL merchandise salesman, not addicted to drink or cigarettes, for small town, Arizona; $80. 509 GERMAIN BLDG.

WANTED—TWO MEN TO WORK AT CONcrete and digging this morning, $2.50 for good men. Take W. 29th st. car to Hobart, go 2 blocks north.

WANTED — BRIGHT HUSKY BOY TO learn automobile business; must be willing and eager to learn. E. RILEY & CO., rear 1140 S. Main.

WANTED — FIRST-CLASS ALL AROUND grocery man, good job for right party. Apply early this morning for work. 3000 SAN PEDRO ST.

WANTED — CUTTER, EXPERIENCED ON house dresses; must be competent and understand designing. NAGEL MFG. CO., 253 S. Los Angeles st., 4th floor.

WANTED—MILITARY INSTRUCTOR FOR boys' school; must furnish first-class references, $75 month and found. Apply HUMMEL BROS. & CO., 114-118 E. 2nd st.

WANTED — SALESMAN IN MECHANICAL rubber line, to travel Southern California. State age and references. Address J, box 74, TIMES OFFICE.

WANTED — BOY WITH WHEEL, LIGHT delivery, permanent position, good chance for advancement. See MR. ROBERTSON, 630 S. Broadway.

WANTED—A GOOD MAN TO WORK IN cafeteria at University of Southern California. Apply 7:30 a.m. 8TH ST. AND UNIVERSITY AVE.

WANTED—TWO BRIGHT BOYS TO LEARN trade, splendid opening if reliable. Good wages to start. B. G. B. CO., third floor, 322-326 E. Fourth st.

WANTED—
Good young barber, steady position. $14 guarantee. 221 EAST BROADWAY, Long Beach, Cal.

WANTED—NIGHT CLERK, LOS ANGELES, downtown hotel. State references, age and phone number. Address J, box 333, TIMES OFFICE.

WANTED—ERRAND BOY WITH WHEEL, steady position. Call DETMER WOOLEN CO., 225 W. Seventh st.

WANTED—CARPENTER, THIRD AVENUE south of Santa Monica ave. Take West Jefferson car.

WANTED—STRONG, BRIGHT BOYS TO learn laundry business. Apply STERLING LAUNDRY, 771 Clanton st.

WANTED — BOY WITH WHEEL FOR light delivery, chance for advancement. Call 800 AMERICAN BANK BLDG.

WANTED—A GOOD STRONG BOY TO DEliver groceries. Apply 2529 S. MAIN ST.

WANTED—AT ONCE, 2 PAINTERS, $3.00 per day. 1421 W. 25TH ST.

WANTED—BARBER; STEADY MAN. 139 SOUTH BROADWAY.

WANTED— Help, Male.

WANTED — SOLICITORS, GOOD PAY. 722 BRYSON BLOCK.

WANTED—ERRAND BOY. APPLY ROOM 31, CANADIAN BLDG., 532 S. Main st.

WANTED — FIRST-CLASS PRESSER. 226 LISSNER BLDG.

WANTED—BOY WITH WHEEL. APPLY AT 407 EAST 4TH ST.

WANTED—SHOEMAKER AT 47 E. UNION ST., Pasadena.

WANTED— Help, Male and Female. (Investment Required.)

WANTED—AN HONEST, RELIABLE MAN who can furnish $200 cash to help manage an old-established money making business. Fullest investigation. Will pay $150 per month. No previous experience necessary. 309 BRYSON BLOCK, 2nd and Spring.

WANTED — WE HAVE A PROPOSITION that will interest any man or woman who has grit, enthusiasm and a common school education; something new and of interest to everyone; cash and references required. Suite 210 SECURITY BLDG.

WANTED—LIVE MAN WHO CAN INVEST $200 and services in good office business which will net him over $125 monthly. Investigate, 617 LISSNER BLDG., 534 South Spring st.

WANTED— Help, Male and Female.

WANTED—
Family cook, city, $40; German cook, $40; waitress and parlor maid, $35; second girl, $25; nurse for two large children, $25; upstairs girl to assist with child, $30; nurse one child, $30; family cook, beach, $40, employer here; working housekeeper, to assist with invalid, $20; seven housegirls, city, $40; many others, city and country, $25 to $45; settled housegirl for elderly couple, $30; cook and second girl, small boarding-house, $40 and $30; dining-room girl, institution, $37.50; inexperienced girls for institution work, $20; three girls for mixed work, $25; waitress, no Sunday, $6; hotel cook, $40.

RENDERSON EMPLOYMENT AGENCY.
455 S. Broadway.

WANTED — CHECKER, COUNTRY CAFETeria, $18 a week; book-keeper and stenographer, city, $15 a week; girl to answer telephones, $5 and $6 a week; head waitress, Arizona, $50 etc.; head waitress, first-class hotel, country, $40 etc.; pastry cook, cafeteria, $18 per week; cook, small hotel, country, $45 etc.; cook, family, city, $40 etc.; cook, small boarding-house, city, $40 etc.; cook and female, institution, $35 etc.; institution, $20 etc.; waitresses, Arizona, $37.50 etc.; waitress, Arizona, $30 etc.; waitresses, small country hotels, $25 etc.; restaurant waitresses, $7 and $8 a week; waitress, small country restaurant, $20 etc.; chambermaids, city, $20 etc., $25 etc.; housegirls, at best wages.

HUMMEL BROS. & CO.,
114 E. Second st.

WANTED—
Young woman desiring permanent positions as telephone operators, those having high school educations preferred. Salary $1 per day paid while learning, and increased as work becomes efficient. Quiet and secluded work. Rest room and library at disposal of employees. Cafeteria meals furnished at cost. PACIFIC TELEPHONE & TELEGRAPH CO.
Sixth Floor Eshman Bldg.,
221 W. Seventh st., between Hill and Edwy.

WANTED — WE NEED YOU. INCREASE your income without investing. Honest, legitimate. No canvassing or selling. Hold your present position. See us at 615-11 HIBERNIAN BANK BLDG., day or evening. Your opportunity. Act now. WEST COAST SECURITIES CO.

WANTED—AN ELDERLY JAPANESE LADY to keep house for a family with 3 children. Not necessary experienced, one who prefers good home more than high wages. Prefer one that would care for an Americanized Chinese family. 3 adults and 3 children. WILSHIRE 877. 72472.

WANTED — A SMART, NEAT-LOOKING sales girl in a confectionery store, with or without expnce, if smart; one living near by, with parents, preferred. Apply at PARISIAN SODA GARDEN, 928 S. Figueroa, Tuesday or Wednesday.

WANTED—COMPETENT GIRL FOR GENeral housework. Must be good cook. Small family, good wages. Call mornings between 9 and 12. 215 S. HARVARD BLVD. Western ave. car.

WANTED—TWO OR THREE WELL EDUcated women who have had experience selling life insurance or books; we have a new work with wonderful possibilities if you are ready to work. MR. WHITE, 211 Pay Bldg.

WANTED — EXPERI

WANTED—
Situations. Female.

WANTED—A REFINED EDUCATED LADY and daughter wish positions and manager and housekeeper of first-class apartment-house, experienced and very capable, willing to accept small salary; good references. Phone Witmer Apts., 103. Address J, box 875, TIMES OFFICE.

WANTED—LADY OF ABILITY WISHES position in a real estate office, have been in business some time, and know how to meet the people; either apartment-house division or some good tract office. Address J, box 60, TIMES OFFICE.

WANTED—A1 BOOK-KEEPER AND CASHier, desires permanent position with reliable firm. 15 years steady experience, first-class references. Address J, box 799, TIMES OFFICE.

WANTED—WEST INDIAN GIRL WANTS place to work afternoons, 1 to 6 p.m., no laundry, cooking or Sunday work, can do hairdressing and mending by hand. Wages $5 week. Call WILSHIRE 2436.

WANTED—A MIDDLE-AGED LADY FROM East would like entire charge of baby, motherless child preferred; physician's reference. Address BALTIMORE HOTEL, room 497.

WANTED—POSITION BY EXPERIENCED cashier, can furnish references and bond if necessary; permanent position only considered. Address H, box 212, TIMES BRANCH OFFICE.

WANTED—SITUATION BY COMPETENT and experienced nurse maid for child or baby. City references. Address E, box 225, TIMES BRANCH OFFICE.

WANTED—POSITION AS AN A-1 STENOGrapher and bookkeeper; can take full charge; local references; will start reasonable. Address H., box 39, TIMES OFFICE.

WANTED — POSITION BY FIRST-CLASS cook and second girl, $45, $45; Swedish girl, general housework, small family of adults, $30, $35. MISS STALBURG'S EMPLOYMENT OFFICE, 119 S. Olive st. F4672.

WANTED—COPYING, CIRCULAR LETTERS, addressing envelopes, etc., on typewriter. To be done at this address. MRS. FISHER, 225 Byrne Bldg. A1940; Main 7.

WANTED — A YOUNG JAPANESE GIRL wishes a situation as schoolgirl, attend school in afternoon. See OHARA, 5321 Romaine st.

WANTED—STRONG CANADIAN WOMAN, first-class cook, wants position in private family, city or country; wages, $40. PHONE 55670.

WANTED — POSITION BY PRACTICAL nurse, hospital experience, $15 week. MISS COPE, 1522 Cambria st. Phone Wilshire 400.

WANTED—DRESSMAKING, PLAIN SEWing, $1.60 per day, neat work. BOYLE 1782.

WANTED—WASHING, IRONING, CLEANing by competent woman. Phone mornings, 12638, MAIN 3095.

WANTED—HOUSEWORK BY COMPETENT girl, where she will have a good home. PHONE F1909.

WANTED—BY EXPERIENCED SEAMstress, sewing at $1.25 per day. 1230 S. OLIVE.

WANTED—A1 BOOK-KEEPER, 10 YEARS' experience, desires good position. References. HOME 53027.

WANTED—POSITION, COOK OR HOUSEkeeper, by Swedish woman, with child. Phone 12629, MAIN 1095.

WANTED—POSITION AS JANITRESS, NOT afraid of work. 118 HEWETT ST., D. MOGELBERG.

WANTED—BY A GERMAN WOMAN, ANY kind of work by the day. Phone SOUTH 3022.

WANTED—PLAIN SEWING BY DAY OR week, $1.50 and fare. MAIN 8635.

WANTED—YOUNG JAPANESE SCHOOLgirl wants position in small family. A8596.

WANTED—LACE CURTAINS CAREFULLY laundered. Phone SOUTH 2643.

WANTED—
Situations, Male and Female.

WANTED — POSITION BY ENGLISH BY English married couple, cook and butler, thoroughly experienced, not afraid of work; well recommended; go anywhere. Phone Broadway 2171, room 7, or M. G., 636 S. GRAND AVE.

WANTED—YOUNG WHITE COUPLE, WIFE absolutely first-class in housework, man for automobile, also tending to house, garden and furnace; want private place; best references. Address J, box 297, TIMES OFFICE.

WANTED — JAPANESE COUPLE—VERY reliable and competent help; wish situations as cook and second help; references. CHITO, 940 S. Hill st. F4233.

WANTED—
Work by the Day.

WANTED — A YOUNG WOMAN WISHES washing or house cleaning by day. PHONE 22567, apartment 5.

WANTED—WOMAN WANTS DAY'S WORK. BOYLE 1518.

WANTED—KOREAN BOY, DAY WORK, any kind preferred. Best references. Call KIM, Home 1966; Broadway 3962.

WANTED — WOMAN WANTS WORK BY day. Tel. SOUTH 3086.

WANTED—WASHING OR HOUSE CLEANing by the day. PHONE A2908.

WANTED—
Agents, Solicitors.

WANTED—TO RENT—YOU SHOULD LIST your vacant bungalows with us. Our location is very central. We have many very desirable tenants inquiring for furnished and unfurnished homes. No listing fee. Call or phone us what you have for rent. Rental Department. Main 4107; F4603.

PACIFIC HOME BUILDERS,
331 South Hill st.

WANTED — "FURNITURE GLIDING CASters." Just out; agents make 300 per cent. profit; save carpets, rugs and furniture; won't scratch floors, noiseless, never come off. Sell many sets homes, hotels, restaurants, everywhere, from 15 to 25 cents a set; cost 4½. Samples, etc., 10 cents. GLIDING CASTER CO., Willowa, Cal.

WANTED—A HIGH GRADE SALESMAN who can sell directories and bulletin boards. One who can talk to architects and office building managers. Good commission. Answer by mail. Tell who and what you are and I will write you for appointment. Address J, box 370, TIMES OFFICE.

WANTED—AGENTS TO SELL AND TAKE orders for fine Panama Canal maps; large commission to reliable agents. This is a splendid seller. Call at Alvarado Garage, between 8 a.m. and 2 p.m. SUNSET BLVD. AND ALVARADO ST.

WANTED—SOMETHING NEW; FINE PROPosition; reliable corporation, permanent; requirements, good address and references as to ability and honesty. See PACKARD, room 6, Whittier Hotel, 615½ S. Spring, before 10 a.m.

WANTED—SUBURBAN REALTY AGENTS to greatly increase their business by becoming members of the CO-OPERATIVE REALTY EXCHANGE, Room 903, Security Bldg.

WANTED—
Partners.

FOR SALE — AUTOMOBILE BUSINESS, making average $800 monthly. Well established; no indebtedness; 5-year lease; low rent, centrally located; half interest can be purchased for $3500; exceptional opportunity for some one to step into a growing business where failure is out of the question. Good reasons. Call in person. See Mr. Boyce, at ANGELES AUTO BROKERS, 1206 South Main.

WANTED — PARTNER FOR MILLINERY and hair store. An opening up in fine busy location. I want responsible party who can invest about $1000. Only those meaning business need answer. Call or write to MRS. KOHN, 1210 Ingraham st.

WANTED—GOOD MAN TO TAKE HALF interest in established office business now showing over $250 profit monthly. Investment of $500 required. HUETLER only. See STARR, 617 Lissner Bldg., 524 South Spring street.

WANTED — STEADY RELIABLE YOUNG man as partner in business clearing over $1000 month; experience unnecessary; investment $500 required. Interview, 516 I. W. HELLMAN BLDG.

WANTED — PARTNER, GOOD ADDRESS, small capital, to travel with me, $100 week and expenses. References exchanged. JACK CARLISLE, Panama Hotel.

WANTED—PARTNER IN BAKERY AND grocery, to take cash and deliver; this is a gilt-edge proposition, only $400; will invoice $1200. 502 BRYSON BLDG., 3d and Spring.

WANTED—PARTNER. SPLENDIDLY ESTABLISHED, genteel business, $250 req'd; needs good man, buys retiring partner's half interest. Particulars, 355 S. BROADWAY, room 202.

WANTED—A GOOD BUSINESS MAN WITH some capital to expand an old established business; references required. Address E, box 848, TIMES OFFICE.

WANTED—
Rooms and Board.

WANTED—LADY WANTS BOARD AND room in country, German family preferred. 857 North Manhattan Place. P. ALLEN, Phone Hollywood 1283.

WANTED—A HOME WHERE THERE ARE no other small children, for 2 children, age 4 and 6, where the father can room with them. SOUTH 2123.

WANTED—BOARD AND ROOM BY YOUNG man in exchange for services before and after school hours. MAIN 6642 or 8631A.

WANTED—
To Rent.

WANTED—
CLEAR LOT OR AUTOMOBILE.
for my equity in new modern bungalow. Never been occupied. All built-in effects. Five rooms, hardwood floors in two rooms. Modern bath, cabinet kitchen; large screen porch with stationary tub. 5c car fare. Address G, box 3, TIMES OFFICE.

WANTED—FURNISHED HOME OR ABsolutely independent furnished apartment, no more than three or four rooms. Necessary location; located no more than ten blocks from Fourth and Main sts., in respectable neighborhood and neatly furnished. Address with conditions to M. L., 2729 W. 30TH ST.

WANTED—TO RENT.
Want to rent a seven or eight-room unfurnished house or bungalow in the Wilshire district. Must be in A1 neighborhood and house in first-class condition. References given. Address F, box 840, TIMES OFFICE.

WANTED — NICELY FURNISHED FLAT, house or apartment, having three bedrooms; walking distance, west of Broadway, between Seventh and Eleventh; possession by 19th; moderate rental. Address F, box 105, TIMES OFFICE.

WANTED — TO RENT BUNGALOW OR cottage with one or one and a half acre near Los Angeles, within 5 cent fare limit. Address D, box 899, TIMES BRANCH OFFICE.

WANTED—TO RENT 5 OR 6-ROOM HOUSE or flat in Pico Heights or vicinity. State price. Address J, box 886, TIMES OFFICE.

WANTED—
Rooms.

WANTED—FURNISHED ROOM BETWEEN First and Fifth, on Hill st., Olive or Grand, about $12 a month; permanency if suitable. Address H, box 305, TIMES BRANCH OFFICE.

WANTED—NICELY FURNISHED ROOM with housekeeping privileges, where a boy of 5 will be taken care of during day. Address J, box 71, TIMES BRANCH OFFICE.

WANTED—
To Purchase, Real Estate.

WANTED — SALESMEN OF ABILITY TO represent the PACIFIC MUTUAL LIFE. Assets over $20,000,000, 42 years old. LIFE ACCIDENT AND HEALTH INSURANCE, combined in one policy. Right party can secure liberal contract guaranteeing life income. See or address J. N. RUSSELL, JR., Home Office Building, Sixth and Olive sts., 10 to 12 a.m.

WANTED — TRACTS, CITY, SUBURBAN or country, favorably situated and at prices permitting their syndication; only owners and exclusive agents need respond. INTERNATIONAL FINANCE COMPANY, 701-2 Story Bldg.

WANTED—APARTMENT SITE TO $10,000. Westlake district, or new bungalow to about $7000 in Wilshire district. Have cash for two lots worth $6500 and some cash. One is in Wilshire district, a fine corner, 80x150, near Western ave., and 24. The other on 12th ave., near Adams. I want quick action. Address J, box 67, TIMES OFFICE.

WANTED—TO PURCHASE FOR CASH—
1—Lots in southwest for building.
1—Lots in Glendale for building.
1—Los Angeles land for subdivision.
MATTHEWS & MATTHEWS,
329 Douglas Bldg., cor. Third and Spring.

WANTED—
Orange groves for sale and exchange. Deal with headquarters.
TEMPLE-GEORGE REALTY CO.,
(Orange Grove Municipal.)
309 Central Bldg., cor. 6th and Main sts.

WANTED—TO PURCHASE MODERN SIX or seven-room house in Central Hollywood, north of boulevard. Must be worth the money asked; give exact location in first letter to insure attention. Address H, box 210, TIMES BRANCH OFFICE.

WANTED—LOT BETWEEN 16TH AND 8TH on St. Andrews Place, Gramercy Drive, Gramercy Place or Wilton Place. Will pay $1500 cash. Address J, box 308, TIMES OFFICE.

WANTED—TO BUY FOR CASH, LOS ANgeles income business property, value not to exceed $30,000; please take notice, no attention will be given to replies except location and full particulars are mentioned. Address J, box 58, TIMES OFFICE.

WANTED—LOTS, $200 TO $800, FOR CASH and terms; also houses and bungalows on very easy terms. We can sell all we can get if the price is right.
D. J. WILSON, 606 Union Oil Bldg. Main 4141.

WANTED—DEVELOPED RANCH OF FROM 6 to 10 acres, within 25 miles of this city; soil and water conditions must be good; give full particulars and discount for owning the property. Address F, box 157, TIMES OFFICE.

WANTED — TO PURCHASE ANY DESIRable beach property, vacant or improved, but must be bargain for all cash; state full particulars; owners only. Address J, box 96, TIMES OFFICE.

WANTED — TO PURCHASE MANHATTAN or Hermosa Beach property; must be bargain for all cash; state exact location with your lowest price. BROADWAY REALTY CO., 519 O. T. Johnson Bldg.

WANTED—10 OR 20 ACRES LOW SANDY land within 15 miles of Los Angeles. No objection to some wash land if price is low. Give location and price or no attention. Address J, box 61, TIMES OFFICE.

WANTED—TO PURCHASE LOT BETWEEN Douglas st. and Vermont ave., near Sunset blvd.; elevated ground; full particulars first letter or no attention paid. Address J, box 162, TIMES OFFICE.

WANTED—HAVE CASH PURCHASER FOR unrestricted lot between Fourth and Pico streets, east of Vermont. Owners or agents. GERMAN-CARROLL REALTY CO., 345 Douglas Bldg.

WANTED—A MODERN 6 OR 7-ROOM bungalow, Wilshire district; have customer waiting. Quick action if suited.
P. L. BADLOCK, JR.,
Main 8272. 326 Story Bldg.

WANTED—HAVE $2500 WORTH OF STOCK in good company as first payment on acreage between here and Venice. 323 STORY BLDG.

WANTED—TO PURCHASE A 7-ROOM modern house in Wilshire district. Will pay $5000. Must be good value. H. C. BLANEY, 430 W. 6th st. Phone Main 2925; F4144.

WANTED—THE BEST 6-ROOM BUNGALOW in the Southwest for not over $3500, on easy terms. Must be a bargain.
SHANKS-CARTMELL-LEONARD CO.,
F1250, Main 5477. 805, Union Oil Bldg.

WANTED—APARTMENT-HOUSES OR ANY desirable city income properties, for cash, land or groves.
K. LUNDEEN CO.,
Suites 206 to 224 Central Bldg., 4th and Main.

WANTED—TO PURCHASE 4 OR 5-ROOM cottages, good location, will pay $300 to $500 down, balance monthly. 211 MASON OPERA HOUSE.

WANTED—500 OR MORE ACRES GOOD cheap cattle land, Southern California. Send full particulars to P.O. BOX 1585, Los Angeles.

WANTED—RESIDENCE LOT UP TO $1500, west or southwest or 7-room bungalow up to $3000. Address H, box 211, TIMES BRANCH OFFICE.

WANTED—FROM OWNER, A LOT IN MANhattan Beach, give lowest net price, terms, legal description, name, address and telephone number. Address RO, box 817, TIMES OFFICE.

WANTED—TO PURCHASE A BUNGALOW in the southwest; small payment down, the balance monthly; give full particulars; prefer owners. Address J, box 30, TIMES OFFICE.

WANTED — A LOT IN THE SOUTHWEST; the best that cash will buy; owners only. Address J, box 100, TIMES OFFICE.

WANTED—TO PURCHASE NEW HOUSE, 5 rooms, on terms $50 down; state location, full particulars; owners only. Address J, box 97, TIMES OFFICE.

WANTED—TO PURCHASE, IN OR NEAR Hollywood, the best bargain money can buy; house or lot; owners only. Address J, box 98, TIMES OFFICE.

WANTED—A GOOD LOT IN THE OLD VERmont Square. TEL. SOUTH 7943.

WANTED—
To Purchase, Miscellaneous.

WANTED—A GOOD PORTRAIT LENS, 4x7 or 5x7, with shutter. Mail description of lens and price to 1343 E. 43RD ST.

WANTED — TO PURCHASE RAILROAD ticket that will take me near Joplin, Mo., State Price. Address ANDERSON, Glen Rooming-house, East First st.

WANTED—IF YOU HAVE A WARDROBE (not a bureau) trunk that you are willing to sell cheaply, address J, box 350, TIMES OFFICE.

WANTED — SECOND-HAND TRUNK IN fair condition. Address J, box 351, TIMES OFFICE.

WANTED—TO BUY WINDMILLS, TANKS, pumps, engines, immediately. Spot cash if cheap. What have you? BROADWAY 1284.

WANTED—BIGGEST PRICES PAID FOR ladies' and gents' second-hand clothing, shoes and hats. 201 W. 8TH. F4261.

WANTED—WILL PAY SPOT CASH FOR personal property of every description. L. A. AUCTION CO., Main 6717 or A4634.

WANTED — GENT'S CLOTHING, SHOES, tools and guns. Good prices paid as we need the goods. F4671. 106 E. FIRST.

WANTED—DIAMONDS, OLD GOLD, ANtiques, bought for cash. H. B. CROUCH CO., 217 W. Sixth st.

WANTED—
To Purchase, Miscellaneous.

WANTED—THIS IS YOUR OPPORTUNITY to sell and mine to buy. I have $300 to invest, what can you offer me in household goods? 8 to 14 rooms; must be good; will willingly pay more according to value. Arrived from the east this morning, intend to stay. Make quick offer, am in a hurry. No agents. Address EASTERNER, E, box 266, TIMES BRANCH OFFICE.

WANTED—ANY QUANTITY OR QUALITY of restaurant fixtures, store, fixtures, office furniture, good household furniture, etc. Phone Main 2042, F3012. L. C. SKEELS, 913 So. Main.

WANTED — LADIES' AND MEN'S CLOTHing, evening wear, full dress, Tuxedos, trunks. Deal with a reliable house which pays highest prices. Room 25, 319 S. SPRING ST. Main 2597; F3936.

WANTED — DIAMONDS, EMERALDS, pearls and jewelry of any amount. Pay highest cash prices. HARRY REID, 705 Grant Bldg. Phone 11928.

WANTED — TOP PRICES PAID FOR LADIES AND MEN'S GOOD USED CLOTHING. EVENING DRESSES BOUGHT. 805 S. SPRING. MAIN 4024, F2899.

WANTED — AT ONCE, WE BUY REvolvers, rifles, shotguns, and cameras. S. POLLIMER GUN STORE, 402 E. First st.

WANTED — CASH PAID FOR FEATHER beds. 758 SAN PEDRO ST. Main 1166.

WANTED—TICKET KANSAS CITY OR East. Address J, box 279, TIMES OFFICE.

WANTED—MOTOR, 1-4 OR 1-2 H.P., A.C. 110 V. Call or 2718 S. MAIN.

WANTED—CASH PAID FOR FEATHER beds. 3427 S. MAIN. Phone South 4804; 34013.

WANTED—
Miscellaneous.

WANTED — YOU TO KNOW THAT TWO thousand recipes contributed to some of the best cooks in California are contained in The Times New Cook Book. Now on sale. Price 25c; postage 5c extra.

WANTED — WE WISH TO GET IN COMmunication with a few steady, reliable families containing woolen and worsted weavers, spinners and sewers. None but steady, reliable, competent applications will be considered.

For further information address KNIGHT WOOLEN MILLS, Provo, Utah.

WANTED—TO BUY OR SELL FOR CASH, old-fashioned jewelry, silverware, laces, antiques; also stamp collections. 614 W. SIXTH, near Grand ave.

WANTED — YOUR TIN, PAPER OR shingle roofs to repair, or paint. Guaranteed waterproof. Prices right; workmanship the best. Broadway 593. J. G. KAUFMAN, 341 N. Grand.

WANTED—TO RENT—A GASOLINE OR OIL tractor for plowing for 2 or 4 months, by a first-class engineer. State make, size, present condition. Where located and rental. Address BOX 1162, Riverside, Cal.

WANTED—BOOKS BOUGHT, F2959; MAIN 2959. DAWSON'S BOOKSHOP, 513 S. Hill.

WANTED—YOU TO KNOW THAT NINEty-three recipes for jams, marmalades and pickles are in The Times New Cook Book. Now on sale. Price 25c, postage 5c extra.

WANTED—
Furniture.

WANTED—WE PAY THE VERY HIGHEST cash price for all kinds of furniture, household goods, merchandise, etc.; any quantity; we also sell on commission and advance cash on consignments. A trial will convince you, and we are always at your service, we have the largest, best equipped and oldest auction house in the State. REED & ELAM, auctioneers, 747-749 S. Spring st. Tel. Broadway 2860; Home F3545.

WANTED — WE PAY MORE CASH FOR furniture, household goods, merchandise, etc., than any firm in the city; any quantity. Also sell on commission. Cash advanced on consignments. Largest and oldest established auction house in California. RHOADES & RHOADES, Auctioneers, 1601-3-5 S. Main st. Phones 25479; Main 1253.

WANTED—FOR CASH, SOME HIGH-CLASS furniture; prefer to deal with owners direct. Must be mahogany or bird's-eye maple. Will buy piano or Turkish rugs if in fair condition. All to make a home. Will consider Pasadena or suburban points if offer is good. Agents fade away. Address Charles E, box 288, TIMES BRANCH OFFICE.

WANTED—TO BUY FOR CASH, FURNItures of four-room flat, southwest; must be good in good building; give particulars; will call and see it. Am no agent. Address J, box 358, TIMES OFFICE.

WANTED—WE NEED FURNITURE AND office and store fixtures and will pay the very highest spot cash. Call on us before selling. SUGARMAN AUCTION & COMMISsION CO., F4310 or Main 5114.

WANTED—SEE US BEFORE SELLING your household's or office furniture. 726 SOUTH MAIN. Main 1129; 74870.

WANTED—WILL PAY ALL YOUR FURNIture is worth. Get our offer. L. A. AUCTION CO., Main 6717 or A4634.

WANTED — PARTY DESIRES TO PURchase furniture of 5 or more rooms. 2236 E. UNION AVE.

WANTED—I AM FROM THE EAST AND wish to purchase furniture for two houses; one of good quality. 59706; BROADWAY 1539.

WANTED — FURNITURE, ETC., HIGHEST prices paid. Phone BDWY. 1791, 417 W. 7th.

TO LET—
Furnished Rooms.

TO LET—
HOTEL MORGAN,
Eighth and Hope sts.
Close in, modern in every detail; rates 75c and up per day. Special by week or month.

TO LET—THE BRINKLEY, 760 S. SAN PEdro st. New and nicely furnished rooms; hot and cold running water in each room; strictly up-to-date in every way; $2.50 a week and up. A8793. MAIN 2164.

TO LET — HOTEL CENTRO, 541½ SOUTH Spring st., in the heart of business and shopping districts; under new management, nice clean rooms, 75c up per day, $2.50 per week up.

TO LET—2 LARGE AIRY SUNNY BEDrooms near Polytechnic High School, electricity, gas, large closets, private entrance, reasonable. Phone WEST 5240.

TO LET — 2 VERY DESIRABLE FRONT rooms and kitchen, Westlake district. 613 GREENE AVE., between Valencia and Union. Phone 58494.

TO LET—WANTED BY REFINED FAMILY, living in Hollywood, lady to share light work, expenses; $10 covers expenses. Call 59385.

TO LET—PART OF FINE RESIDENCE IN good locality; 3 large rooms and bath, very nicely furnished, antique mostly; reasonable to right party. 53729.

TO LET — NEWLY FURNISHED SUNNY rooms, will rent separate or en suite, walking distance, fine location, 1311 INGRAHAM ST., between Seventh and Orange. 5546748.

TO LET — 2 CONNECTING FURNISHED rooms for housekeeping; nice locality, $12 a month; $05 E. 15TH ST., near Maple.

TO LET—BRIGHT, SUNNY ROOMS, WITH housekeeping if desired, 547½ SOUTH FREmont and 820 SOUTH FIGUEROA.

TO LET—UNFURNISHED MODERN 3 AND 5 housekeeping rooms, reasonable. 211 W. 60TH ST. Call mornings or evenings.

TO LET — THE SEWARD, 613 TEMPLE ST. Large, airy, furnished rooms, $2 per week up, near Courthouse.

TO LET—ROOM AND USE OF KITCHEN to working woman, cheap. 826 E. 87TH ST, Griffith ave. car.

TO LET — NICELY FURNISHED HOUSEkeeping room, $3.50 week; easy walking distance. 818 S. FREMONT AVE.

TO LET — ROOM WITH HOUSEKEEPING privileges, $9. Call after 3:30 p.m., PHONE F7631.

TO LET — NICELY FURNISHED ROOMS, with or without board. 770 E. 12TH. Main 7490.

TO LET—FURNISHED ROOMS FOR LIGHT housekeeping. 2113 SOUTH GRAND. South 4439.

TO LET — LARGE FRONT AND SINGLE room; also housekeeping room; $1.50 to $3 per week. 1307 S. FIGUEROA.

TO LET—TWO BRIGHT SUNNY CONNECTing rooms, special rates to gentlemen. 1042 BEACON ST.

TO LET—DESIRABLE ROOMS FOR HOUSEkeeping, reasonable rent. 712 W. WASHINGTON.

TO LET—HOTEL SEYMOUR, ROOMS BY day, 50c and up, $2 per week and up. 515½ W. SECOND ST.

TO LET—LARGE FRONT ROOM, SUITABLE for 2 gentlemen; terms reasonable. Highland Park. 817 W. AVENUE 57. Phone 29278.

TO LET—LARGE SUNNY NEWLY FURnished front room, bath and phone; walking distance. 1411 S. MAIN ST.

TO LET—1526 S. FIGUEROA ST. NICELYfurnished housekeeping rooms. Also single rooms. Large front porch.

TO LET—REX MOTEL, 214 S. BROADWAY Most Central, Clean and Sanitary. $2.50-$4.00 week. Baths, phones, very cool.

TO LET—CLEAN, COOL OUTSIDE ROOM, $2 a week; brick building; phone and bath. Phone BROADWAY 3608.

TO LET—
Furnished Rooms.

TO LET—
HOTEL SHERMAN.
Main entrance, 214 W. Fourth st., near Broadway; the center of the shopping district.

ATTRACTIONS—An exceptionally light, new and modern house of 150 rooms, unsurpassed in furnishings, bedding, cleanliness and service; steam heat, hot water, and free telephone in all rooms.

POPULAR PRICES—$5, $6 and $7 a week, $1 a day; with private bath, $1.50.

PATRONAGE—Besides its extensive following of permanent guests, over ten thousand suburbans and tourists annually register at THE SHERMAN. Telephone Main 7091.

TO LET — COMFORT AND ENJOYMENT. Why suffer this summer in hot court rooms when we offer large, cool outside rooms at $3 to $5 per week, including hot and cold water, phones, lobby, parlor, billiard room and good times? ABBOTSFORD INN, 901 S. Hope.

TO LET—HOTEL ARGONAUT.
255 East First st.
New and modern fireproof building, newly furnished. Hot and cold running water in rooms. Rate 50c per day and up. By the week, $2.50 and up. Depot cars pass the door. Elevator service.

TO LET—ONEONTA PARK,
A sunny front bedrooms in my beautiful suburban home; new and modern, furnace, garage, exclusive neighborhood, half block north Huntington drive; meals if desired. 1919 RAMONA AVE. Home phone 59718.

TO LET—3 FURNISHED HOUSEKEEPing rooms, in private family, neat and clean; bath, gas, electricity, water and light free; rent reasonable. Man and wife preferred. Call at 816 N. CUMMINGS ST.

TO LET—FINELY LOCATED, BEAUTIFULly furnished, all outside sunny rooms, large and airy, in private home; hot and cold water and phone; with kitchen privilege, walking distance, close to Hamburger's. $2.50 up. 5044½ WALL ST.

TO LET—3 NICELY FURNISHED HOUSEkeeping rooms. 1412 W. 10TH ST.

TO LET — $2 WEEK EACH, FURNISHED housekeeping rooms. 548 E. PICO ST.

TO LET—FURNISHED AND UNFURNISHED rooms. 625-631 W. FOURTH.

TO LET—
Unfurnished Rooms.

TO LET—3 ROOMS, UNFURNISHED, close in, no children. 1929 SANTEE ST.

TO LET—
Unfurnished Flats.

TO LET—

UP-TO-DATE FLATS,
ALL CONVENIENCES, WATER PAID.
43RD AND GRAND AVE., $13 AND UP.
2ND AND OHIO—$13 AND UP.
955 E. 11TH ST., $20.

WASHINGTON & BERENDO—$25 AND UP.
RENTAL DEPARTMENT.
F. H. REDPATH COMPANY, OWNERS.
"BUILDERS OF BEAUTIFUL HOMES."
SOUTH 297. 4308 MONETA AVE. 28339.

TO LET—SUNNY NEW CORNER FLATS at 421 W. Vernon, near Moneta ave.; two disappearing beds, hardwood floors, writing desk, bookcases, mantel, buffet, beautifully decorated linoleum in kitchen and bath, stoves, two porches, garage; adults. $19 up.

TO LET—3 BEAUTIFUL BUNGALOW flats, 5 and 3 rooms, just completed, all modern conveniences. 627 West 41st Place. Grand ave. and Vermont Hts. cars. PHONE 29229.

TO LET — 4-ROOM MODERN CORNER flat, white enameled kitchen, linoleum, gas range, disappearing bed, hardwood floors, bookcases, 2 car lines. 3501 S. HOPE STREET.

TO LET—WILSHIRE DISTRICT, UNFURnished 4-room modern flat, in 2-family home, east front, $20; 139 S. COMMONWEALTH AVE. Bimini, Heliotrope or Commonwealth cars.

TO LET—NEW 2-ROOM UPPER FLAT, dressing room, 2 disappearing beds, complete to the finish, water paid, $17. 52nd Place, near Moneta. Phone OWNER, 29438.

TO LET—MODERN 5-ROOM FLAT. 128A N. HOPE ST., between Temple and Court. Adults.

TO LET — NEW UPPER FLAT. PHONE 25445.

TO LET—4-ROOM FLAT. 1435½ WEST 20TH STREET.

TO LET—5-ROOM MODERN FLAT, WALKing distance. 358 S. FREMONT.

TO LET—NICE SUNNY 6-ROOM FLAT. 426 Water paid. 1321A W. 12TH. 53479.

TO LET—FOUR-ROOM UPPER FLAT. 1216 Trenton st. Phone BROADWAY 1430; 22788.

TO LET—4 ROOMS AND BATH, GAS range, stationary tub. PHONE 53263.

TO LET—
Furnished Flats.

TO LET—4 ROOMS, NICE BATH, NEWLY renovated, clean furniture, two beds, if needed; oak floors, one flight up; place neatly kept. Two car lines. No young children. 1571 W. FIRST ST., loop car.

TO LET—FOUR OUTSIDE SUNNY ROOMS, three disappearing beds, modern in every way; no children. 2027 RESERVOIR ST., corner N. Alvarado.

TO LET — 4-ROOM FURNISHED UPPER flat with private bath; adults only. 1505 S. LOS ANGELES ST.

TO LET — FINE HOUSEKEEPING FLAT, three rooms, furnished and both private entrance, nice home. 1820 SOUTH UNION AVE.

TO LET — FURNISHED UPPER COTTAGE flat, 4 rooms, all modern conveniences, nicely furnished, including piano; walking distance. 1217 TRENTON ST.

TO LET — FURNISHED FLAT, THREE rooms, walking distance, private entrance. 286 S. FREMONT.

TO LET—FURNISHED COTTAGE FLAT, GAS, ELECTRICITY, BATH, LINEN, $20 MONTH, WATER FREE. 121 EAST 21ST.

TO LET—FRONT FLAT; 3 LARGE ROOMS, bath, phone; walking distance; rent reasonable. 427 S. FREMONT.

TO LET—5-ROOM FURNISHED FLAT; NO children; $35 monthly. 1322 S. HOPE, near Pico.

TO LET—
Apartments, Furnished.

TO LET—THE MONROE APTS. ARE MODern in every way; all nice light, airy rooms, newly furnished; steam heat, elevator, pool and amusement hall; best of service; close in. 1225 W. 6TH ST. 53490. Main 5846.

TO LET—
THE OLIVER.
A fine apartment, two large rooms, bath, kitchen and garage; choice location. 730 BEACON.

TO LET—STEWART APARTMENTS,
1230 West 8th st.
New house, nicely furnished, 2 and 3-room apartments with private phones and bath. Phone MAIN 7041.

TO LET—BYRAM APARTMENTS.
1035 Byram street, 2 and 3 rooms, modern, hot water, see this, private baths; $17 to $30 a month; three blocks west of Figueroa; West 11th car. 53479. Walking distance.

TO LET — FOR TERM OF YEARS, UP-TOdate apt. house near completion. Close in, three car lines; steam heat, excellent surroundings. Apply to 901 HIGGINS BLDG.

TO LET—THE TEDFORD, 1217 W. TENTH st. Apartments that are different; new, first-class, quiet, cool; 6 to 10 windows each; very large rooms, and dressing rooms; special rates. Walk or W. Ninth car to Sunbury.

TO LET—SAN DONA APTS., ELEGANT 3-room light apartment, private bath, large porches, walking distance, near school, reasonable rates. 1406 W. 7TH ST. 53243.

TO LET—$35 MONTHLY, HIGHEST CLASS front 3-room apartment, private phone and bath, cool, sightly location. PARK APARTMENTS. 1134 W. Seventh st.

TO LET — THE BANKS, 235 W. ADAMS, strictly modern 3 and 5-room apartments, large veranda, beautiful W. Adams district, opposite Hotel Darby. SOUTH 6303, 21250.

TO LET—THORNE APARTMENTS, 3-ROOM modern apartments, hot running water, lights and linen furnished, $18 and $20 per month. A3099. 300 NORTH FREMONT AVE.

TO LET—"LIVE RIGHT." LIVE ECONOMically, enjoy the beauties of nature, $26 and $30 monthly. GOLDEN APARTMENTS. 1130 W. Seventh st.

TO LET — GOLDEN APARTMENTS, VERY special, cool, richly furnished apartment, brick building, large grounds, beautiful flowers. 1130 W. SEVENTH ST.

TO LET—$12, $14 MONTHLY, LARGE, AIRY, completely furnished housekeeping apartments; spotlessly clean, large grounds. GENEVA APARTMENTS, 204 N. Fremont.

TO LET — PITTSBURGH APARTMENTS, $11 monthly; cosy 2-room suites, completely furnished, housekeeping, absolutely modern, spotlessly clean. 536 CROCKER ST.

TO LET—FRONT APARTMENT, RIGHLY furnished, highest class, cool brick building. GOLDEN APARTMENTS, 1130 W. Seventh st.

TO LET—4 ROOMS, NEWLY FURNISHED apartment and garage, private residence, 1043 BEACON ST.

TO LET—
Apartments, Furnished.

TO LET — 1006 MODERN HOUSEKEEPING apartments, furnished complete; cool, especially ventilated, homelike, convenient arrangements, large grounds, flowers, birds. We can locate you where you will be suited. Rates $10 to $100 monthly. Walking distance.

VACANCIES TODAY IN FOLLOWING HOUSES:

GOLDEN, 1126 W. 7th, highest class	$75
PARK, 1134 W. 7th, 2 rooms	$25
MARENGO, 944 Francisco, 3 rooms	$25
OAKLAND, 1126 Mignonette, 3 rooms	$20
SEATTLE, 512 W. 4th, 2 rooms	$16
ROOSEVELT, 334 S. Figueroa, 3 rooms	$16
GENEVA, 204 N. Fremont, 3 rooms	$14
RAMONA, 218 N. Fremont, 3 rooms	$13
PORTLAND, 511 Diamond st., 3 rooms	$12
MICHIGAN, 1122 W. First st., 2 rooms	$13
ST. LOUIS, 1141 W. First st., 2 rooms	$11
BOSTON, 1001 E. Ninth, 2 rooms	$13
PITTSBURGH, 536 Crocker st.	$11

Owned and operated by the CONSERVATIVE INVESTMENT CO., 404 W. Sixth st. Phones A3643, Main 2042. See Mr. Close, Rental Department, for up-to-date list.

TO LET—

THE BURLINGTON.
Ninth and Burlington ave.
Thoroughly renovated and refurnished, two, three, four and five-room apartments, beautiful drawing room, billiard room and ball room. The view of the city from our roof garden cannot be equaled.
Rates, $35 to $75. F. J. NICHOLSON.

TO LET—THE POTTER APARTMENTS.
Pico and Alvarado.
Something new.
Electric cook stoves.
Electric toaster and broiler.
Electric flat irons.
Cook with electricity.
Cheaper than gas.
The Potter is new.
Just the place to live.
2 and 3-room suites.
Rates very reasonable.
STILLWELL HOTEL CO.

TO LET—HUNTLEY APARTMENTS.

Two, three, four and five-room housekeeping apartments, 1207 W. Third st. Take Crown Hill car line; new concrete building; new furniture, cool porches, large lobby and amusement rooms, two cement tennis courts, free garage. Ten minutes Third and Broadway. Special summer rates.
Phones: MAIN 220; HOME 30168.

TO LET—
$25 per Month.
Furnished Apartments.
Private Baths.
Outside Kitchens.
Wall Beds.
Steam Heat.
Hot Water, Night or Day.
Laundry Room.
Sun Parlors.
On the Corner.
of 300 E. WASHINGTON.
HIRSH APARTMENTS.

TO LET—
YOUNG APARTMENTS.
Fireproof Construction.
Grand ave., at 17th st.
Just completed and furnished in a manner to appeal to people of refinement; elevators, lobby, assembly room and billiard room.

TO LET—
CUMBERLAND HOTEL AND APARTMENTS.
343 South Olive street.
On the hill at the top of Angel's Flight; finest location in the city; cool and modern in every respect; clean and quiet; rooms with and without private bath; 1, 2 and 4-room apartments; prices very low. 10989; MAIN 77.

TO LET—LA SALLE APTS., 1240 W. 6TH ST.
In the heart of the fashionable Westlake district. Walking distance from business center. New and handsomely furnished two and three-room apartments. Building just completed. Handsome lobby and lounging room. Extra large airy kitchens, private baths and steam heated. Moderate rates. First and Sixth street Loop car.

TO LET—
THE STRATFORD.
Strictly high class apartment hotel, W. Sixth and

Classified Liners.

TO LET—
Furnished and Unfurnished.

TO LET—THE ALBERTON, 1700 Griffith ave.
2 sunny rooms, bath and screen porch, with light and water, at reasonable rates.

TO LET—TWO-ROOM APARTMENTS, NEW, outside rooms, disappearing beds; gas range. 836 N. WESTERN AVE. Owner. Phone West 4823.

TO LET—
Rooms and Board.

TO LET—AT THORNYCROFT FARM, REST RESORT, 20 minutes from Los Angeles, 700 feet elevation; fine canvas bungalows, in orange groves; raise all our own turkeys, chickens, squabs, rabbits, vegetables, fruit, Jersey milk and cream, tub and shower baths. Get off 9th st. station, Glendale. No tuberculosis. Phone Sunset GLENDALE 30J. HOME 82. City office Union Oil Bldg., Rooms 203-204, Main 6707; F3736.

TO LET — TO REFINED, WELL BRED people, high-class rooms and board in elegantly furnished home, excellent cooking, exclusive neighborhood, beautiful grounds; private bath, sleeping porches; garage, splendid car service. Reasonable rates. 1944 S. FIGUEROA.

TO LET—BELLEVUE TERRACE HOTEL, Sixth and Figueroa, under new management, and thoroughly renovated. You can avoid the cares of housekeeping at less cost. Special low rates to young people. Social features include dances, card parties and pool-room. Main 446. F4393. BARNETT & ROBINSON, Props.

TO LET—SPECIAL OFFER TO A PARTY of young gentlemen or a family of adults, elegantly furnished suite in one of the most beautiful residences in Los Angeles, with private bath, two large fireplaces, sleeping porches, and first-class table board, Westlake district. 2000 MIRAMAR. Home 584522.

TO LET—WITH EXCELLENT BOARD, TWO attractive, double rooms, eastern frontage, well furnished, large; modern residence; twelve minutes from business center; congenial family; adults; piano, phone, furnace, garage, tennis; reasonable. HOME 54023.

TO LET—THE WILSHIRE HOTEL MAKES the table the first consideration, large airy rooms, single or en suite, with private baths or with running water, steam heat and telephone in every room. Prices moderate. MRS. M. B. WING, 671 Coronado st. 54726; Wilshire 1064.

TO LET — CLEAN, COSY ROOM, WITH plenty of air and sunshine, in best location; best home cooking; home privileges; use of piano and garage if wanted; reasonable to permanent people. 2307 ORANGE ST. Phone Wilshire 106; 54200.

TO LET — ELEGANTLY FURNISHED rooms, single or en suite, with first-class table board in one of the most beautiful residences in Los Angeles; Westlake district. 2000 MIRAMAR. Home 584522.

TO LET—WANTED—ELDERLY PERSON or semi-invalid to board and care for, best care, own home, lawn, flowers, terms reasonable. 1619 E. 49TH ST. Phone SOUTH 4446.

TO LET — 2 NICE PLEASANT SUNNY rooms, either or both suitable for two ladies or two gentlemen. Reasonable rent to right party. For information call 711 KENSINGTON ROAD or phone 53091.

TO LET — ROOMS AND BOARD IN A PRIvate family, home cooking, good location, car service and all modern conveniences. 1226 S. ALVARADO. West 534, 52128.

TO LET—ROOM AND BOARD FOR ONE or two in private home, in Alhambra; every comfort; references exchanged. Address J, box 257, TIMES OFFICE.

TO LET—LARGE FRONT ROOM, $30 PER month; also rooms at $20 per month; Westlake district. Seventh-st. car line. 1830 INGRAHAM.

TO LET—NEAR WESTLAKE, NEWLY FURnished rooms, private baths, open grates, home cooking. 606 RAMPART ST., corner Seventh. 55275. Summer rates.

TO LET—ELEGANTLY FURNISHED SOUTHeast rooms, large closets, running water, also excellent home table. Westlake district. 937 GRATTAN ST. West 8th car.

TO LET—BOARD, ROOM AND NURSING IN a quiet place. Melrose or Colegrove car. HOLLYWOOD 798. 1545 Willoughby ave.

TO LET — ROOMS AND BOARD, 2 MEALS per day; rates $20 to $25 per month. 944 DENVER AVE., 2 blocks west of Figueroa st. Phone 554681.

TO LET — HANDSOMELY FURNISHED rooms, running water, porches, garage, Westlake. 1849 ORANGE ST. 52246.

TO LET — AT THE MERTON, GOOD rooms, fine table. Lo wrates. 407 S. FIGUEROA.

TO LET — TWO DOUBLE ROOMS, EXCELlent table board; handsome private home. 1204 ORANGE ST.

TO LET—
Rooms and Board for Children.

TO LET—THE ANNA MAE, EXCEPTIONAL home for children; constant care of nurse; piano lessons and practice at studio. PHONE 26077.

TO LET—BOARD AND ROOM FOR BOY, $15 a month; with elderly people; close to Florence school. Phone SOUTH 174.

TO LET—
Unfurnished Houses.

TO LET—1026 N. VERMONT AVE., HALF block from car line and new Normal School site; fine modern two-story house, seven rooms and sleeping porch, basement and furnace, two open grates, all conveniences; lot 100x135; fine garden and flowers; east front; $50 per month. Inquire at house or phone 58054, or at office, 307 HIGGINS BLDG. Phone A3378. Mr. W. A. McIntosh. To see property take Colegrove car, 5 cent fare, to Vermont avenue; walk 200 feet south.

TO LET—
SIX-ROOM COTTAGE.
LARGE CORNER ON HIGH GROUND, FIRST AND WESTLAKE. LEVEL, HALF BLOCK TO CAR. TEN MINUTES FROM BROADWAY, $26, LONG TERM. HEALTHY TENANTS. HAYS, 122 S. WESTLAKE. TELEPHONE 53455.

TO LET—DO YOU WANT A DANDY LITtle 6-room, brand-new unfurnished bungalow? In nice part of city; $35 per month; long lease; tiled bathroom floor, all built-in effects. If so, see F. E. BUNDY, owner, 1899 W. Jefferson, for particulars.

TO LET—FURNISHED 9-ROOM STRICTly modern house, four bedrooms, sleeping porch and sun room, oil furnace, garage, gas range, hardwood floors; $45 per month. 2131 SIXTH AVE., between West Washington and Adams st.

TO LET — SANTA BARBARA COURT, 3 rooms and bath, sleeping accommodations for four; $25 to $40 per month. A. R. JAQUITH, Santa Barbara and Budlong. 26361 and Vermont 1053.

TO LET—
Modern 7-room house on West 22rd street; rent $40 per month if taken at once.
THE J. A. BANGS CO.,
215 S. Broadway, room 225.
A3836; Main 3148.

TO LET—FURNISHED AND UNFURNISHED bungalows; large list to select from; makes house hunting much easier. Rental Department.
PACIFIC HOME BUILDERS,
331 S. Hill st.

TO LET—CLOSE-IN COZY 4-ROOM MODern bungalow, lot 46x186, all fenced, barn, fruit trees, abundance of flowers, rich garden soil; only $15, water paid.
O. ZOLL, 423 Citizens' National Bank Bldg.

TO LET—A LARGE LIST OF FINE DEsirable unfurnished houses and flats.
PORTER-KEEFE CO.
501 Title Insurance Bldg., 5th and Spring.

TO LET—4-ROOM MODERN HOUSE AND barn, newly tinted, painted and oiled, lawn, flowers, trees. S. E. corner 27th and Halldale ave. Rent $30, water paid. PHONE 72413.

TO LET—6-ROOM HOUSE, 2 LOTS, BARN, staunchion for cows. Corner Martello and Villa st., Pasadena. W. L. HERMANTAGE, 303 Bryson Blk.

TO LET — 5-ROOM, MODERN COTTAGE; close in on 2 car lines, between 16th and Washington, on Normandie, 1706 See OWNER at second house.

TO LET—MODERN 6-ROOM HOUSE. ALL sunny rooms, nice lawn, high and dry. Beautiful view of mountains. Phone OWNER after Sunday, 28424.

TO LET—NEW MODERN FIVE-ROOM bungalow, sleeping porch, all conveniences, one block from car. 846 W. 40TH ST. Rent $15; water paid; all agents.

TO LET — 4-ROOM COTTAGE, MODERN; close in; $14. 219 N. OHIO. Phone Broadway 6142.

TO LET—SMALL COTTAGE IN THE REAR, $6, with water. Phone WILSHIRE 2411. 312 N. WESTMORELAND AVE.

TO LET—MODERN 7-ROOM UNFURNISHED house, nice corner, one block south Pico, one block north 16th st.

TO LET—5-ROOM, MODERN HOUSE ON 2 large lots, without houses, barn, and fruit trees. 5522 BALTIMORE ST.

TO LET—6-ROOM MODERN COTTAGE, ¼ block from West Washington st. Key at 3400 W. PICO ST. Broadway 4237; 22978.

TO LET—$30. MODERN 8-ROOM HOUSE four bedrooms, fine neighborhood. 1143 W. 36TH ST.

TO LET—7-ROOM STRICTLY MODERN home, on Alvarado street, unfurnished. Call owner, mornings, 53937. $55.

TO LET—
Furnished Houses.

TO LET—10 ROOM HOUSE FURNISHED. 1037 MAGNOLIA ST.

TO LET—
Furnished Houses.

TO LET—FURNISHED, THE MOST ELEgant house in Los Angeles that is to rent; family going east for permanent residence; garage with room for 3 machines, and sleeping-room with bath, etc., for chauffeur; house has 14 rooms, large cement cellar, Ruud heater; third-story hard finished and tinted and built-in museum cases, with about 460 specimens stuffed birds and animals, giving large room for entertaining; elegantly furnished throughout, with all modern improvements; oriental rugs, finest furniture, bric-a-brac, baby grand Steinway piano; lot is double clean corner, with no car tracks. For further particulars, phone owner, 51408.

TO LET — 8-ROOM AND SLEEPING porch, automatic hot water; nicely furnished; piano; 2-story garage; 75-ft. lot; fruit and flowers. Call today. 4714 WILTON PLACE.

TO LET—1814 NORTH NORMANDIE AVE., Hollywood. Six room furnished bungalow. This is a first-class home; everything neat and clean, gas, electricity, lawn, shade trees, etc. Will lease for one year. Owner will be on premises Wednesday and Thursday from 2 to 5 p.m. Take Hollywood car to Normandie, walk half block north.

TO LET—NEW MODERN 8-ROOM PRIVATE home, nicely furnished, sleeping porch, garage, lawn and flowers, year's lease, moderate rent to responsible party to care for home. Fine opportunity to get a nice furnished home on Crenshaw blvd. PHONE 74056.

TO LET—FURNISHED, BEAUTIFUL SIX-room bungalow, slightly location in restricted district. 25 minutes from the center of city on good car line. To right party lease or rent for $30 monthly. HOME PHONE 21839.

TO LET—FURNISHED—6-ROOM HOUSE, INcluding large sleeping porch and four bedrooms; hardwood floors, garage, large lot, nicely improved. Don't miss seeing this. 217 E. 87TH ST.

TO LET—FURNISHED AND UNFURNISHED bungalows; large list to select from; makes house hunting much easier. Rental Department.
PACIFIC HOME BUILDERS,
331 S. Hill st.

TO LET — SANTA BARBARA COURT, furnished, 3 rooms and bath, sleeping accommodations for four, $25 to $30 per month. A. R. JAQUITH, Santa Barbara and Budlong. 26361 and Vermont 1053.

TO LET — 5-ROOM, STORY AND HALF BUNgalow, 4 bedrooms. Will lease for six months at $45 per month. Adults only. Phone VERMONT 622.

TO LET—NEW SIX-ROOM BUNGALOW, nicely furnished, adults only; $30 a month. Home Phone F5355. 1434 BRENTWOOD AVE. Moneta car marked 61st. Off at 59th st.

TO LET—WE HAVE HOMES WHERE YOU can actually take your children.
PORTER-KEEFE CO.,
501 Title Insurance Bldg., 5th and Spring.

TO LET—FURNISHED AN IDEAL BUNGAlow of 6 rooms, large upstairs porch and all conveniences. 4539 MARMION WAY. Phone 31183.

TO LET — BEAUTIFULLY FURNISHED 6-room bungalow; own home; every convenience; well located. 1447 W. 3RD ST. 30613 or A3842.

TO LET—FURNISHED, NEW 8 ROOM house, 1240 4th ave., attra tively furnished, hot water heating system. Will lease $100. PHONE 72825.

TO LET—ATTRACTIVE NEW FIVE-ROOM bungalow, nicely furnished, fine neighborhood; $35. 3119 BRIGHTON AVE. 71419.

TO LET—ELEGANT WILSHIRE BLVD, 11-room corner house, between the parks, for one year or more. PHONE 52555.

TO LET—$16; 4 ROOMS, FURNISHED; modern; adults. 146 S. GLESS ST. E. First-st. car.

TO LET—CLOSE IN; $25; NEWLY DECOrated furnished house; high ground. 1263 W. FIRST. Broadway 600.

TO LET—$35; BEAUTIFUL 5-ROOM BUNGAlow, well furnished; piano, etc. 956 N. WILTON PLACE. Particulars, MAIN 3235.

TO LET—FURNISHED COTTAGE 2 ROOMS and bath, all modern, reasonable rent, walking distance, at 1027 ALBANY ST.

TO LET—FURNISHED COTTAGE OF 5 rooms and bath, first-class, $30 a month. Call WEST 1048

TO LET—FURNISHED 4-ROOM BUNGALOW, artistic and unique, our home place; no children, $40. 1236 W. 37TH ST.

TO LET—3-ROOM FURNISHED COTTAGE, $12.50; also children boarded. 121 E. 39TH. Phone 24972.

TO LET—10-ROOM HOUSE, COMPLETELY furnished, $40. 1534½ N. BROADWAY. East 2075.

TO LET—$15; COMPLETELY FURNISHed 3-room cottage, Boyle Heights. PHONE 21749.

TO LET—$10; 3 ROOMS, FURNISHED; BATH, gas, electricity. 163 N. CLARENCE ST. E. First car.

TO LET—6 ROOM FURNISHED BUNGAlow, give 6 months' lease, rent $45. 217 W. 45TH ST. 29186.

TO LET—MODERN 6 ROOM FURNISHED house in West Adams district, garage, no children, lease preferred. Phone WEST 2478.

TO LET—FURNISHED—8-ROOM, MODERN house and garage. 2276 W. 20TH ST. Phone West 3231.

TO LET—FURNISHED BUNGALOW, FIVE rooms. 3106 WESTERN AVE.

TO LET—ATTRACTIVE SIX-ROOM BUNgalow, nicely furnished. 2046 W. 27TH ST.

TO LET — PLAINLY FURNISHED 6-ROOM house; $18 month. PHONE SOUTH 4694.

TO LET—8 ROOM HOUSE, FURNISHED, 1215 SAN JULIAN ST.

TO LET—6 NICELY FURNISHED HOUSEkeeping rooms. 1418 W. 10TH ST.

TO LET—$25. FURNISHED 5-ROOM COTtage, walking distance. 1210 WEST FIRST.

TO LET—FURNISHED BUNGALOW, HIGH ground, magnificent view, close in. 55099.

TO LET—OR LEASE—
Stores, Offices, Business Sites.

TO LET—WAREHOUSE WITH RAILROAD switch, 12,400 square feet floor space. A modern brick building, just built. Will lease for long terms. $125 per month. Handle to railroad depots. PHONE Broadway 1264; F1917.

TO LET — DRUG STORE, FIRST-CLASS building, on corner, in business center, close to school; 7000 people to draw from. Sure money maker; reasonable rent; apartment if desired. Apply OWNER, 2903 E. FIRST. 41287.

TO LET—STORE, WASHINGTON AND VERmont, just tinted and renovated; rent $12. Where new cross-town car line transfers. G. W. BARTLETT, corner Washington and Vermont.

TO LET — BLACKSMITH SHOP, WITH tools, corner California and Figueroa st. Good location, cheap rent. Inquire 966 RAMPART BLVD. Phone 52566.

TO LET—DESIRABLE, SECOND-FLOOR offices and lofts at 119½ S. Broadway. Apply to THE TIMES-MIRROR PRINTING AND BINDING HOUSE, 118 South Broadway.

TO LET—ONE OR TWO UNFURNISHED rooms, with use of reception hall and private telephone service. 517 UNION OIL BLDG.

TO LET—OFFICE FOR DENTIST, GOOD LOcation, no opposition; in good building; rent reasonable. Apply OWNER, 2903 E. First st. 41287.

TO LET—LEASE; I HAVE THE BEST LOcation in city for grocery and meat market; apartment house district; no competition. See MR. SLACK, 347 I. W. Hellman Bldg.

TO LET—STUDIOS AND OFFICES IN MAjestic Theater Building, some part time in studio. Will inf. DAVIS, 201 Majestic Theater Bldg. F2439.

TO LET—A LARGE ATTRACTIVE OFFICE in Higgins Building; elegant rug on floor, large roll-top desk and chairs furnished; rent reasonable. Call ROOM 922, HIGGINS BLDG.

TO LET—DESK IN BEAUTIFULLY FURnished office, both phones, typewriter, $35 SECURITY BLDG., 5th and Spring sts.

TO LET—TO LEASE; BEST LOCATION IN city for drug store, close in. See MR. SLACK, 347 I. W. Hellman Bldg.

TO LET—DESK ROOM, GROUND FLOOR, furnished light, janitor service and telephones. 323 S. HILL ST.

TO LET—STORE ON CORNER OF 11TH AND LOS ANGELES STS. for term of years, cheap. PHONE 25022.

FOR SALE—PRIVATE OFFICE, USE OF reception room and phone; facing elevator, $17. 706 SAN FERNANDO BLDG.

TO LET—DESK ROOM IN BEST LOCATED office building in city; both phones; new desk; $10 month. Call 228 DOUGLAS BLDG.

TO LET—LIGHT AND AIRY LOFT, SECOND story, 40x80, cor. Eighth and Ruth; can furnish power if required; cheap rent. Call A4469.

TO LET — STOREROOM, GOOD BUSINESS, center, close to school; lots of room. See OWNER, 2903 E. First. Cheap rent.

TO LET—STORE ROOM, COR. EIGHTH AND Ruth ave. Good location for drug store and grocery; cheap rent. Call A4449.

TO LET — ONE-HALF STORE ROOM FOR barber shop, with entrance to hotel lobby; cheap rent; snap. Call F4636.

TO LET—DESK ROOM; $5 A MONTH, TELephone, quiet and respectable. 522 CHAMBER OF COMMERCE BLDG.

TO LET—WILL ERECT BUILDING SUITable small store, rent $20; no competition; see R. VOLLMER, 706 Security bldg.

TO LET—GOOD ROOM IN YARD FOR A workshop. 607 S. FIGUEROA.

TO LET—OR LEASE—
Stores, Offices, Business Sites.

TO LET—
OCTOBER 1ST.
417-419 S. SPRING ST.
Store, office and desk space in the centrally located, well-lighted and ventilated room now occupied by The Times, and in which space will be reserved for The Times Branch Office, and Information Bureau. Particularly suitable for railroad or steamship offices.
APPLY THE TIMES-MIRROR CO.,
419 S. Spring st.

TO LET—STORES AND OFFICES.
Between Fifth and Sixth streets, near Broadway.
MERCANTILE PLACE.
Fine location for business.
Heart of business center.
C. WESLEY ROBERTS COMPANY,
503 Citizens National Bank Bldg.
A4634. Main 5578.

TO LET—DO YOU WANT A SPLENDID LOcation for a hardware, baker, tailor, millinery, or most any line of business? If so, I have a splendid location in my new block at the corner of Jefferson and St. Andrews. F. E. BUNDY, owner, 1899 W. Jefferson. West 425.

TO LET—DESK ROOM WITH USE OF phone. 621 I. W. HELLMAN BLDG.

TO LET—DESK ROOM, GROUND FLOOR, two phones, window display. 419 S. HILL.

TO LET—DESK WITH SPACE. 314 STIMSON BLDG.

TO LET—$15 MONTHLY. FINE STORES. See MR. CLOSE, 408 W. 6th st.

TO LET—
Storage.

TO LET—COLYEAR'S NEW FIREPROOF concrete warehouse, finest in the West, furniture and household goods stored in separate locked concrete rooms, $1.50 per month and up. Large trunks, boxes, etc., 60c. Expert packers, moving and shipping at lowest rates.
Call us up, Main 1117, Home F9071. Also non-fireproof storage at less rates.
COLYEAR'S VAN AND STORAGE CO.,
Office with Colyear's Furniture Store,
509 South Main St.

TO LET — HOUSEHOLD GOODS PACKED, MOVED IN "THE BIG RED VANS," SHIPPED, STORED IN CLEAN WAREHOUSE. PRIVATE ROOMS. COAL AND WOOD. BOTH 'PHONES. SHATTUCK & NIMMO, 109 E. SIXTH ST.

TO LET—THE L. A. VAN, TRUCK AND Storage Co.'s private rooms for storing and the largest vans for moving household goods, pianos, etc. Warehouse 814 LINDEN ST., near Ninth st. and Central ave. Phones: F9078. Main 173. R. H. DUSTON, Prop.

TO LET—
Farming Lands.

TO LET—FREE FIRST YEAR. WILL lease 80 acres finest soil, two miles from market, where only 10 per cent. of products consumed are grown. Can make net profit of $60 an acre on alfalfa or $200 to $400 on garden truck. Farmers' Protective Association, city of 20,000 inhabitants and growing, needs experienced farmers. Address J, box 247, TIMES OFFICE.

TO LET — DAIRY, ALFALFA FARM, 130 acres, near Porterville, Tulare county. Post Box 822, PORTERVILLE, CAL.

TO LET—
Miscellaneous.

TO LET—OR LEASE; FINE NEW BUILDing in Anaheim, next to S.P. depot; 20 rooms, kitchen, 2 large stores, center of town, suitable for hotel, lodging-house, bath parlors or any kind of business; rent $40 per month, worth double, don't write, call on MRS. A. KOENIG, Anaheim, Cal.

TO LET—
Beach Property.

TO LET—HERMOSA BEACH, COMPLETELY furnished, from 5 to 9 rooms; rent reasonable. BROADWAY REALTY CO., 519 O. T. Johnson Bldg.

FOR SALE—
Houses

FOR SALE—A GREAT BIG BARGAIN.
New 4-room Bungalow, $2600.
Cash $100; monthly $25, easy terms.
Beam ceiling, polished oak floors; fine electric fixtures, brick mantel, built-in buffet; 3-wall beds, hot and cold water, white enamel finish in kitchen and bath; fine location; this is a snap.
CONSERVATIVE INVESTMENT COMPANY,
406 W. Sixth st. A3464. Main 8478.

FOR SALE — BARGAIN, UNDER FORE closure. We are foreclosing trust deed on new, modern and artistic bungalow in Highland Park, on lot 49x138, adjoining the new Arroyo Seco Park, and can sell the place at a sacrifice of $900 if taken at once. Only $2900 now; $100 cash and $25 month. Apply to MATTHEWS & MATTHEWS, 6140 Pasadena avenue.

FOR SALE — EXCEPTIONAL BARGAIN. For quick sale, small cash payment, and $22 a month; 5-room bungalow, hard wood floors, fireplace, beautiful dome and dining-room, also bath; located on 57th st., near Denker, rapidly growing southwest. See MR. MAGUIRE, 124 Title Insurance Bldg., city.

FOR SALE — ABSOLUTELY TWO OF THE greatest bargains ever offered in the southwest; owner cannot pay interest on loan; new 7-room bungalow, large lot and ideal location; come and see them or call me up. They are sure bargains; small payment down. H. C. ATWOOD, Santa Barbara and Brighton. Phone 26716.

FOR SALE—ON BEAUTIFUL GRAMERCY drive, an eight-room house in splendid condition, built-in fixtures, cellar and furnace, lot 60x128, garage, pergola, flowers, etc. This is one of the most attractive homes on the market at the present time. Apply 867 GRAMERCY DRIVE. Phone 72705.

FOR SALE — BEST BUILT 6-ROOM BUNgalow in Vermont Square. Cement basement with furnace, cement walks and auto drive to fine garage and servants' room in rear. Will sell cheap or exchange equity for clear unimproved property. Address J, box 401 EXCHANGE BLDG. Telephone A2493.

FOR SALE — 6-ROOM, MODERN BUNGAlow, on Berendo, near Ninth; has all modern improvements, including sleeping porch and disappearing bed; can be bought at a snap on terms like rent. BE SURE AND SEE THIS BEFORE YOU BUY.
SOUTHERN CAL. INV. CO.,
402 Stimson Bldg.
A1645, Broadway 4175.

FOR SALE—7-ROOM, MODERN, 1½-STORY house, oak floor, beam ceiling, 2 bedrooms and den, in first-class location, northwest. Good car service. Lot 50x150. East front. Very cheap if taken this week. Phone A5860. Main 8126. LUCILE REALTY INVESTMENT CO.

FOR SALE—BEST BUY IN PICO HEIGHTS, 14-room residence, with garage, one year old; cost of improvements, $11,000; value of lot, $4000. I can deliver this for quick sale and $10,500; half cash. See MR. SLACK, 347 I. W. Hellman Bldg.

FOR SALE—4-ROOM COTTAGE, IN GOOD locality for flat or apartment, property worth $3500; if taken at once will sell for $3000. Part cash and balance long term. Lot 90 feet, east front. Phone A5868, Main 8126. LUCILE REALTY INVESTMENT CO.

FOR SALE — SPECIAL BARGAIN ON 7-room cottage on West 21st st. $1600 mortgage due November 9, 1913. $1400 cash. Assume mortgage, will take it. Lot alone is worth price. G. A. WEHRING, Owner. Phone or leave call at Yorkshire Hotel.

FOR SALE — BARGAIN; FINE APARTment site, 66-foot corner, within one block of Washington and Union, 8-room house, attractive. Will inf. DAVIS, 201 Majestic Theater Bldg. F2439.

FOR SALE—A LARGE ATTRACTIVE OFFICE in Higgins Building; elegant rug on floor, large roll-top desk and chairs furnished; rent reasonable. Call ROOM 922, HIGGINS BLDG.

FOR SALE—I WANT TO SELL IMMEDIately fine 7-room Hollywood home, centrally located, large lot, garage, $500 under value, for quick sale. Address J, box 79, TIMES OFFICE.

FOR SALE—OR EXCHANGE—WHAT CAN you offer as first payment on my 6-room beautiful bungalows, located southwest, corner Budlong and 45th, and 1312 W. 41st st.? Big discount for half cash. OWNER, F1815.

FOR SALE—APARTMENT SITE; FINE 6-room house, can be used as double house; good income; improvements. 400 feet from Main st., between Adams and Jefferson. Furnished, $7500. Terms. Address J, box 264, TIMES OFFICE.

FOR SALE—WE ARE BUILDING 80 NEW bungalows on 58th street, and Moneta, and 6 are completed and ready to show, see them at once. Any time evenings, or Sunday. OWNER, 5821 Moneta ave., Burke Bros. Land Co.

FOR SALE—FURNISHED, 5-ROOM HOUSE and lot, near Huntington Park, $1500. Terms to suit. Must sell fruit, garden, rosers. Call today. W. A. JENKINS, Hollenbeck Hotel.

FOR SALE—A 5-ROOM MODERN HOUSE and barn, trees and flowers and lawn, lot 50 ft. by 150. Price $2400, $500 cash and balance $20 a month; located at 901 E. 51ST ST., city.

FOR SALE—NEW 5 ROOM ALL MODERN bungalow, hardwood floors throughout and a bargain, at $2750. Easy terms. See OWNER, at once. 5821 MONETA AVE.

FOR SALE—BY OWNER, 9-ROOM, MODern, 2-story house, with garage. Price $6500, $2000 cash, balance $40 per month; interest included. 2727 MENLO AVE.

FOR SALE—I WILL SELL MY EQUITY OF $1400 in a 6-room bungalow at 225 W. 50th st., for $700, balance easy. Call owner, after 6 p.m., SOUTH 7073.

FOR SALE—
Houses.

FOR SALE—
HOUSE BUYERS.
We have the choice bargains in the Wilshire, West Adams and Southwest district—houses from $3600 to $25,000.
Come in and tell us the price, house and location you want and we will be pleased to show you what we have in the district you desire.
We have the bargains.
House and Lot Department,
JANSS INVESTMENT CO.,
611-612 S. Hill St.
Home 10345. Broadway 2468.

FOR SALE—
BEST HOME BARGAINS.
Snap—2 rooms, lot 50x150; water and gas; $1275; terms $50 cash and $15 per month, including interest; 5c fare.
Chicken ranch, large lot and swell 4-room house; all modern, with bath, etc.; cement work and oiled streets; near 5c car; $2400; $1400 cash, $20 per month.
Good buy—4-rooms, screen porch and bath; gas and water; fixtures and window shades; cement porch; if taken this week, $1450, $100 cash, $15 per month.
5 rooms, hardwood floors, stone drainboard, electric fixtures; stationary tub, etc.; only $2250, $150 cash, $25 per month, including interest; buy direct and save money. Best buy in the city.
We are the owners, buy direct and save money. Call at office and see photos, etc. We will take you to see the property.
BRALY-JANSS CO.,
320 Pacific Electric Bldg.
Main 1371. Sixth and Main sts. F6101.

FOR SALE. FREE! FREE! FREE!
We have the PRETTIEST BUNGALOWS in the city for the money, absolutely UP-TO-DATE in every respect. Situated in the SOUTHWEST in the WILSHIRE DISTRICT and other parts of the city. Also in HUNTINGTON PARK.
These are sold on EASIEST OF TERMS AS EASY AS RENT.
FOR A FEW DAYS ONLY
We will give
A BEAUTIFUL $400 HOFFMAN PIANO, ABSOLUTELY FREE WITH EVERY HOUSE bought direct from our office.
IF YOU WANT A REAL HOME SEE US TODAY.
F. H. REDPATH COMPANY, OWNERS,
"BUILDERS OF BEAUTIFUL HOMES."
SO. 227. 4308 MONETA AVE. 38333.

FOR SALE—
HOUSES, BUNGALOWS, CHALETS.
If you have trouble finding what you want come to us.
We always have a few good ones.
We also have choice building lots for homes.
We also have the money to build what you want.
Prices of dwellings range from $2500 to $15,000.
Prices of lots range from $950 to $4000.
VAIL & CRANE COMPANY,
1235-1236 W. P. Story Bldg.,
Corner Sixth and Broadway.

FOR SALE—MY PRETTY BUNGALOW, 1746 West 51st Place; 6 rooms, new and strictly up to date. Mighty good reason for selling. Worth $4750. Yours today for $4000; on easy terms. Come, see it. Owner will be home all day.

FOR SALE—
On a Highland Park lot, 40x125; terraced about four feet above the street level, for about 75 feet from the front and then rising in the rear to an elevated level shelf, upon which there is one of the largest, finest and most picturesquely beautiful live oak trees in Los Angeles, under whose spreading branches is just the place for making a beautiful and romantic summer resting place; we are building a 5-room bungalow of artistic design and effect, which adjoins and overlooks the new Arroyo Seco Park, being acquired by the city. Price only $2600; $100 to $700 cash and $20 monthly. Apply to MATTHEWS & MATTHEWS, 6140 Pasadena ave.

FOR SALE — THE PRETTIEST 6-ROOM, new, strictly Colonial bungalow, in Los Angeles; lot 50x150; 4 blocks from car line. Open all day for inspection. The owner on premises will make a price on this property today that will sell it to a real buyer.

FOR SALE—
CLOSE IN, SOUTHWEST SACRIFICE.
Two more splendid homes for $500 under value. Six and seven rooms (3 sleeping.) New and ready for occupancy. Lawn seeded and fenced to alley. Block from car and 4-minute service. Highly restricted.
These are ultra-modern, and will suit the most fastidious. HERE IS A CHANCE FOR YOU TO MAKE MONEY—TO SAVE MONEY. THEY ARE ALL TO CHAT CAN BE DESIRED.
Price $4500, worth $5000.
See them early. Call Enderlin, with THOS. C. BUNDY & CO., Owners.
60005. 406 S. Hill St. Main 4303.

FOR SALE—
Here's a Buy.
Bonnie Brae st.
Near Sixth.
East Front.
50x150—Alley.
Nine rooms, modern, 3 fireplaces, furnace and good basement, hardwood floors, 2-story good barn, cement driveway; owner non-resident, says sell quick; a vacant lot in the block, same size, sold last week for $7500. I can sell this well improved property for $7000.
VERNON H. PECK,
107 Grant Bldg.

FOR SALE—MODERN BUNGALOW IN THE Westlake district, on a 60-foot lot just off of Rampart blvd., price cut for immediate sale; nine large sunny rooms; billiard-room, 16 feet long, with immense fireplace; hardwood floors throughout; large sleeping porch, furnace, garage, and in fact, all modern features and home conveniences. Sale terms to suit; this place was just mortgaged for $4000, therefore reason for yourself.
SHANKS-CARTMELL-LEONARD CO.,
506 Union Oil Bldg. Main 5477.

FOR SALE—$5000—
At Onsonita Park, South Pasadena, new, beautiful, 7-room Swiss chalet bungalow; disappearing bed in den, hardwood floors throughout; eight orange trees.
NO PAYMENT DOWN.
Only $60 per month, including interest. Call on A. J. PADAN, Owner, at Dixie Apartments, 229 West 25th st., Los Angeles.

FOR SALE—
We have the choice bargains in the Wilshire, West Adams and Pico Heights districts. Lots from $1200 to $6000. Come in and tell us the price, lot and location you want, and we will be pleased to show you what we have in the district you desire. Phone for auto appointment.
PETER NOLAN & CO.,
304 Union Oil Bldg. Main 4795. A5622.

FOR SALE—TO COLORED PEOPLE, 6-room modern bungalow, lot 50x146; southwest; $2650, $300 down, $18 monthly. Phone WILSHIRE 1778.

FOR SALE—MODERN HOLLYWOOD MANsion; lot 230x157, corner. DR. SCHLOSSER, owner, 6376 Hollywood blvd. Home 57579.

FOR SALE—PICO HEIGHTS BUNGALOW, east front; one block north from bank; owner leaving town; only $3600; fine home. RAMSDELL, 2684 Pico. West 2852.

FOR SALE — 5-ROOM MODERN HOUSE, lot 50x181. 25 minutes to center of city. Phone WILSHIRE 1937.

FOR SALE — $1850, 6-ROOM COTTAGE near 20th st. and Central ave. PHONE 21748.

FOR SALE — 9-ROOM BUNGALOW NEAR 4th st., on Gramercy Place. Lawn, trees and flowers in. A bargain, as owner must leave city. Phone HOME 56262.

FOR SALE — AT 844 W. VERNON AVE., near Hoover, modern 4-room bungalow, lot 50x150. Price $3500, on terms.

FOR SALE — A MODERN 6-ROOM HOUSE with barn; excellent location; a bargain. Call 1407 PENNSYLVANIA AVE., or Phone Boyle 903.

FOR SALE—
Ask the man in the yellow office on Stephenson ave., near Indiana, to take you out in the free auto and show you the $1850 bungalow. The classy east-side house. $100 and move in, then $20 each month.
HOWELL W. McINTYRE.
Boyle 2192. with Braly-Janss. Home 41752.
Corner Stephenson ave. and El Paseo sts.

FOR SALE—I AM A WIDOW WITH A SICK daughter and am falling behind in my monthly installments and interest and to save foreclosure will for a quick sale sacrifice $600 on my new picturesque and romantically beautiful 5-room Highland Park bungalow on fine corner lot. Price reduced to $2100. $500 to $750 cash and $25 to $30 month takes it. Apply 6180 PASADENA AVE.

FOR SALE—$20 DOWN, $25 PER MONTH will build you an absolutely modern bungalow, high ground, restricted tract; beautiful location; you select the lot, we will draw plans to suit and build according to your ideas. See WM. P. FLETCHER, 211 American Bank Bldg., northeast corner Second and Spring. Broadway 3092; A5469.

FOR SALE — 8-ROOM, MODERN HOUSE on Harvard, near Wilshire, large living and dining rooms, beamed and paneled; hardwood floors, furnace, garage; everything first-class and up-to-date. Price $9250, part cash, balance terms. See BILLY VAN, 130½ S. Spring. Main 3851.

FOR SALE — NEAR OCCIDENTAL COLlege. We took in from a builder some magnificent new modern picturesque bungalows near new college and have sold them all but 2; on these we will sacrifice $250 each. Price $7600, $100 cash and $25 month. MATTHEWS & MATTHEWS, 6140 Pasadena ave.

FOR SALE—OWN YOUR OWN HOME. WE can sell you new bungalows just like rent; come to us and we will show you. H. L. MILLER & CO., 303-4 Union Oil Bldg., 7th and Spring.

FOR SALE — A SNAP. MODERN 8-ROOM bungalow on Second ave., east front, three bedrooms, sleeping porch, breakfast room, pergola and lawns, chicken yards, garage, $4000. Terms to suit. Call at address Owner, SAMUEL DOWNS, Optician, 235 W. 4th st.

FOR SALE—A NUMBER OF HOUSES AND lots, located near Catholic Church and school, 39 South Main street; reasonable terms. Call in and see us first. J. N. KENYON, 4400 South Main street. Phone South 6428.

FOR SALE—7-ROOM 2-STORY HOUSE, furnished, lot 50x142, east front, fine neighborhood, only $4500.
A. BOEKER & CO.
M. 4864. A3448. 322 H. W. Hellman Bldg.

FOR SALE—DECIDED BUNGALOW BARgain. Fine location, southwest; yellow car line, everything choice. Might accept clear lot; well below real value. I'm owner. MORRIS, 327 Story Bldg.

FOR SALE—AT A BARGAIN; CALIFORNIA modern house, barn, fruit trees and all modern conveniences; owner must leave city; $200 cash takes this monday; balance like rent. MRS. S. KAUFMAN, 825 Sunset Blvd. Phone F3629.

FOR SALE—BY OWNER, 5-ROOM, MODern house, fruit trees, lawn, good location, $2350, terms to suit, or will take $2100, $1050 cash, property 238 E. 42ND ST. Owner, 5302 Wall st. South 4741.

FOR SALE—OWNER HAS SEVERAL 50x150 lots, high ground, restricted tract. Will build 5 or 6-room bungalow to suit your own ideas for $50 down and $25 per month. Address C. E., box 240, TIMES OFFICE.

FOR SALE—MY 6-ROOM BUNGALOW THAT cost $3650, for $3250. Must positively sell this

FOR SALE—
Suburban Property.

FOR SALE—

A DISCOVERY.

SCENIC VILLA SITE.

MOST CHARMING OF ALL.

12.3 ACRES FOR $10,000.

Unsuspected beauty lying dormant because of non-resident ownership—is the story of this FIND.

Advertised for the first time, the opportunity is yours to acquire it now for a fraction of its true value.

Scenic hill and canyon, both high, and overlooking the entire valley; Catalina to San Bernardino Mountains.

Isolated and protected, yet with city water, gas, electricity, sewers, streets and near P. E. and foothill blvd.

Will accommodate one or many villas, each with high scenic hillsite, and each with frostless protected ornamental and profitable garden.

Will make a lovely home site for your family, or for yourself and chosen friends; and will make you money, because the price, $10,000, is under value.

See this lovely site, see the maps, reports and sketches of engineer, landscape engineer, architect and horticulturist, prepared for you. Telephone for an appointment to look. Please do so at once. Now.

IRVINE W. BIGGAR,
607 Union Oil Bldg.
Main 1980. F3190.

FOR SALE—
CHICKEN RANCH
—COMPLETE—
Adjoining Ramona Acres.
One acre of ground.
Small house—completely furnished.
Chicken houses and yards—tool house.
Orange and lemon trees set.
Must sell at once
—$1500—
Easy terms.
W. J. FABLING, owner,
611-613 S. Hill st.
Home 10345. 611-613 S. Hill st. Bdwy. 2402.

FOR SALE—

ACREAGE BARGAINS.

NEAR OWENSMOUTH.

20 acres due north of Owensmouth, and just five-eighths of a mile north of the Van Nuys-Lankershim ranch property at that point. Price $4000; one-half cash, one-half three years, 7 per cent.

10 acres, perfectly level, magnificent soil, equal to anything in the San Fernando Valley. Due north of the town of Owensmouth and within ¾ mile of the Nuys-Lankershim ranch property at that point. This is citrus fruit land and cannot be beaten in Los Angeles county at any price. Price $400 per acre, one-half cash, one-half three years, 7 per cent.

20 acres fine soil, due north of Owensmouth and just ¾ of a mile from the Van Nuys-Lankershim ranch property at that point. Large California house, large barn, corral, bookkeeper's windmill, tank, etc.; 86-foot well, water within about 40 feet of the surface. Several magnificent pepper trees. Price $8000,

Classified Liners.

FOR EXCHANGE—
Eastern and Northern Real Estate.

FOR EXCHANGE—LIVERY BARN AT Wichita, Kansas, consisting of 29 horses, 30 sets of harness, white and black; 50 buggies, coaches and hearses, robes, whips; everything complete for first-class barn. Net income $4800 to $600 per month; price $18,000, clear. Want good Los Angeles city, or country, from $20,000 to $30,000. Must be A-1. J. MILLER, with THE MILLER-RAWLINGS CO., "Inc." 206 Mercantile Place. F4078. Broadway 1190.

FOR EXCHANGE—$15,000, PIECE OF BUSIness property, located in El Paso, Texas; paying 8 per cent. net; paid $12,000 for it 2 years ago. Will loan $5000 or $6000 on it. Must locate here on the Coast, account of altitude. Want apartment site or subdivision, here or San Diego. Address Owner, H, box 24, TIMES OFFICE.

FOR EXCHANGE — FOURTEEN ACRES solid to apples, Grand Valley, Colo., $14,000, mortgage $4000; 40 acres, Mo., clear, $2400; 15th, Ark., $3000; 647, Kentucky, $12,000; 160, Oklahoma, $5000. Want California and assume. SCOTT, 263 L. W. Hellman Bldg., Main 2103.

FOR EXCHANGE — MISSISSIPPI FARM, 320 acres near Memphis, $4000, clear, want acreage northern counties, or local; pay no cash, will assume. J. C. GREEN, Main 8245. 802 Title Ins. Bldg. A4875.

FOR EXCHANGE—$4500 EQUITY IN 11-room San Francisco residence, half block Golden Gate Park; to exchange for Los Angeles; vacant preferred. Write BOSWORTH, Lovejoy Apts., giving full particulars.

FOR EXCHANGE—
I make a specialty of exchanging real estate, particularly California for eastern. Member L. A. C. W. CONWAY, Realty Board. 304-5 Bradbury Bldg.

FOR EXCHANGE — 'FRISCO, OAKLAND, Berkeley and Northern California for Los Angeles and Southern California, my specialty. D. HOLL, 629 Citizens' Bank Bldg., 3rd and Main.

FOR EXCHANGE — OR SALE—GLOBE, Ariz., $6000, clear; good property, near business center. Want lots in or near Los Angeles. OWNER, 3617 Marmon Way. Phone East 1767.

FOR EXCHANGE — WANT FRESNO, CAL., San Francisco, Cal., Detroit, Mich., for Los Angeles. A. R. JAQUITH, 1275 West Santa Barbara ave.

FOR EXCHANGE—OR INVESTMENTS, 'COAST TO COAST' EXCH. BUREAU. ZOLL & KOERNER, 106 W. Third st., corner Main; room 620.

FOR EXCHANGE—ACRE OF LAND JUST out of Spokane, value $350, for cigar stand, diamonds or what have you? Address J, box 380, TIMES OFFICE.

FOR EXCHANGE — INDIANAPOLIS LOT in best residential district. Property here, $5500.

FOR EXCHANGE—
Real Estate, Miscellaneous.

FOR EXCHANGE — WANTED — HOUSES, apartments, ranches, groves, in this State or anywhere in United States. For the most rapidly selling lots, where values are increasing by "Leaps and Bounds." Offering from $ to $ 100 lots in the "PALISADES" district, size 60x190 to 30-ft. alley, bounded by the New Montana boulevard (which will be open this week to the public,) on Idaho avenue and Wabash, one block from 26th street; in 26th street, this being the highest ground in Santa Monica, Cal. Price $1500 each. Will take ¼ trade, one-fourth cash, one-fourth mortgage back. Call at E. NEELEY'S, 314 Laughlin Bldg., Los Angeles, Cal. Phone A1962 or Main 9202.

FOR EXCHANGE—WILL TAKE CLEAR real estate (without incumbrance) in trade for American Marchants' Syndicate stock, a California Corporation operating 3 wholesale houses, affiliated with California Sugar Factory and Cracker Factory. Backed by over two thousand California merchants who are stockholders. No promotion stock was ever issued and stock aways sold at par, one dollar per share. Stock will advance to $1.25 per share on Oct. 15. For particulars address BOX 1081, Los Angeles, Cal.

FOR EXCHANGE—
CITY PROPERTY
FOR
ORANGE GROVES.
R. C. POLLARD,
621-623 CENTRAL BLDG.
A3675.

WANTED — WE NEED YOU. INCREASE your income without investing. Honest, legitimate. No canvassing or selling. Hold your present position. See us at 616-11 HIBERNIAN BANK BLDG., day or evening. Your confidence is our Act now. WEST COAST SECURITIES CO.

FOR EXCHANGE—RANCHES FOR CITY or city for ranches; list them with me; I'll do business for you quickly. "Bailey Trades," That's His Trade. ARTHUR H. BAILEY, A4587. 709 S. Hill st. Main 4696.

FOR EXCHANGE — LIST EXCHANGES with us; we have four live exchange men. Come in and trade on the spot; we make them. H. L. MILLER & CO., 203-4 Union Oil Bldg., Seventh and Spring.

FOR EXCHANGE—
CITY PROPERTY
FOR
ORANGE GROVES.
C. O. D. LONG,
609 UNION OIL BLDG.,
F3290. MAIN 2809.

FOR EXCHANGE — $3500 EQUITY IN 6-room house, Pasadena, lot 100x225, value $7000. Want rooming or apartment house. BILLY VAN, 120½ S. Spring.

FOR EXCHANGE—I MATCH ANY TRADE, large or small, in farm or city property in any State. J. A. KING, Room 1, Lyon Blk., Riverside, Cal.

FOR EXCHANGE—I WANT YOUR PROPerty for exchange or sale, can match anything. J. A. CRAIG, 313 W. Hellman.

FOR EXCHANGE—EN WHITE WILL EXchange your property, 204 BRYSON BLDG., Second and Spring. Member L.A.R.B.

BUSINESS INVESTMENTS—

$150, LUNCH COUNTER, CLEARING $75 up, monthly; rent $8; good location. $275, LAUNDRY HOUSE, doing $50 to $60 weekly; good horse, wagon; snap. BARBER SHOP, near-by town, 3 chairs; $30 weekly; neatly fitted; $500; sickness; $500. GROCERY and market, southwest, $30 daily, nice fixtures, $900 stock, three furnished rooms, $450. CHILDREN'S HOME, boarding-house, 11 boarders, ten furnished rooms; rent $25; $1100; terms. F. C. SIMPSON, 203½ S. Broadway. Established 1896. 4 Clear titles guaranteed.

WANTED—

BIG CHANCE to make money in new town just being opened up in rich valley close to Fresno; new railroad, rich supporting country. Want lumber yard, meat market, hotel, livery barn and general store. Address D, box 205, TIMES OFFICE.

A FEW SPECULATORS WITH $250 EACH, wanted to join in developing a good mine, on business principles. You can get in on same terms as ourselves. This mine has been operated under lease to poor advantage to owner, who now wishes to operate himself, but has not sufficient funds. Has produced $12,000 of high grade ore averaging $65 to $125 per ton. Rich ore still in sight as well as plenty of low grade. We will know inside of 90 days if we have struck it rich. Address J, box 59, TIMES OFFICE.

WANTED — A LOCAL INDUSTRIAL COMpany, now equipped and operating, offers exceptional opportunity for investor who is prepared to invest from $6000 to $10,000. This company has operating plant fully equipped and is producing a product of world-wide possibilities. CONTINENTAL DEVELOPMENT CO., 703 Ferguson Bldg. A4176; Main 771.

BAKER TO OPEN BAKERY IN THRIVing new town, near Los Angeles. Already supporting two grocery stores. Splendid opening for right man. Thousands of dollars of business blocks under construction. See Owensmouth representative, MR. THURSTON, with JANSS INVESTMENT COMPANY, 611-613 S. Hill st.

WANTED—A SALESMAN THAT IS HUSTler, to invest $4000 to $5000 in an incorporated company that needs the man and the money to more thoroughly equip their constantly growing business. We have more business than we can attend to with present equipment. Phone West 6200.

IF YOU WANT TO GET INTO A NICE, clean business, be your own boss and make about $4000 in a year's time, clear profit on an investment of $2500, answer this ad; also agency wanted in all towns. Requires full attention. Address by mail, AIR REVOLVO, 236 S. Los Angeles st.

WANTED—PARTY TO FINANCE BUILDing and advertising sugar-beet harvester. I have the idea, but lack funds to develop it. I will give one-half interest in the patent to one who will advance the necessary funds. Address F, box 59, TIMES OFFICE.

WANTED—PARTY TO INVEST IN A SOUND business enterprise which will appeal to the most conservative person. Large profits, ample security. Investigate this proposition, if you mean business. Highest bank reference. Address J, box 144, TIMES OFFICE.

IF YOU ARE LOOKING FOR A CONSERvative investment call, write or phone A4771. 325 CONSOLIDATED REALTY BLDG.

BUSINESS INVESTMENTS—

LOS ANGELES TIMES, SEPT. 14, SAYS: "All of the large (copper) companies are active in the hunt for properties, and there are apparently millions of dollars available for such investment."
Big people buying copper stock now.
You buy copper stock NOW, too.
Don't wait till the cream is gone.
BUY copper stock at 20 cents on the dollar NOW.
The big folks are doing it.
You do it, too.
Producing copper property with no debts and 200,000 tons of shipping ore NOW available.
Shipping NOW going on.
A dividend basis expected within a year.
And a 5 per cent. dividend at this price means 25 per cent. to YOU.
The big folks get it.
You get it, too.
GENERAL SECURITIES COMPANY,
201-2-3-4 Los Angeles Investment Bldg., 8th and Broadway.

UNUSUAL OPPORTUNITY FOR ACTIVE physician, on account of business relation in the East, I am obliged to sell my well-established practice, with, furnishings, all modern equipments and facilities to treat acute and chronic diseases, extraordinarily successful. This business has been built up during the last five years, and is still increasing at the rate of from $4 to three thousand dollars a year, as shown by records dating back several years. Last twelve months' receipts over eight thousand dollars, with less than two thousand dollars expenses. If you deem this worthy your attention, then don't miss to investigate; write or call during morning hours at 1129 WEST SEVENTH ST., or phone 54361.

FOR SALE—MOVING PICTURE SHOWS, THEATERS OF ALL DESRIPTIONS. I HAVE THE REAL BARGAINS. I CAN SAVE YOU MONEY. I WANT to see you. Call or write and investigate. Will take you to see them. J. HARRY CLEMENT, THEATER BROKER. 344-45 I. W. HELLMAN BLDG.

WANTED—PARTIES WITH FROM $100 TO $500 to invest will find an unusual opportunity by consulting us regarding an industrial enterprise, with plant fully equipped, in Los Angeles. Its merit is proved, the field is world wide, and investors should realize many times their investment. CONTINENT DEVELOPMENT CO., 703 Ferguson Bldg., A4176. Main 771.

SALARIED EMPLOYEES HOLDING RESponsible positions can materially increase their incomes and form desirable and profitable connection with a prominent Los Angeles concern doing a legitimate business of unquestionable character. No stocks or bonds. References required. Address D. C., box 208, TIMES OFFICE.

THE TIMES MAY BE MAILED, POSTAGE paid, for 25 cents to any address in the United States, Mexico or Canada, for one week, containing a full account of the G.A.R. Convention. Orders may be left at the TIMES office, No. 618 South Spring st., or No. 114 South Broadway, or with any regular Times agent.

EXCEPTIONAL OPPORTUNITY FOR ANY reputable person desiring to invest $5000 and upwards in a business with great future prospects in Central California, that needs more capital to meet public demands. Best of references furnished. Ground floor proposition; no royalties asked. Address F. O. Box 1067, Fresno, California.

WANTED—CITY OFFICE MANAGER, HANdle mail-order department; city and rural salesmen; must invest $2000 with responsible manufacture with no competition; big profit; demand for goods; salary and commission to right party. Investigate. 809 CALIFORNIA BLDG.

SALOON FOR SALE, IN SAN DIEGO. THE fastest-growing city in America. Located in heart of the city. Owner must retire. Trade excellent. About $30,000 cash required. For particulars, C. E. BAILEY, Box 4, San Diego, Cal.

NEW AND ENLARGED EDITION OF THE Times Famous Cook Book now on sale. Price 25c, postage to extra.

$3000 CAFE (CENTER OF BUSINESS DISTrict,) doing $100 daily. Unusual opportunity. $2800—MEAT MARKET, Rent $24; 5-year lease, new building. Terms; clearing $310 monthly. COAST COMPANY, 123½ South Spring st.

FOR SALE—A FIRST-CLASS STATIONERY business located in large city in Central California. Established over 25 years. Leading school supply house in county. Satisfactory reason for selling. Address D. DANSEY, 1405 L st., Fresno, Cal.

WANTED — PARTNER IN OLD ESTABlished employment office. Have large shipping contracts. Can clear $100 and up month. Small capital required. 145 SOUTH SPRING, Room 502.

FOR SALE — AT A BARGAIN, BY OWNER, a first-class grocery, doing $25 to $40 cash business per day. No soliciting, no delivery, no credit; price $900 if taken quick, or will invoice. Phone BOYLE 69.

WANTED—PARTY WITH $5000 TO INVEST in metal manufacturing business; no competition; big demand for goods; can double money inside 12 months. First two orders sold amounted to $5000. No better business. No risk. Investigated. 509 CALIFORNIA BLDG.

FOR SALE — BY OWNERS, CLEAN STOCK of groceries, fixtures, lease, splendid location; cash sales $100 per day; don't answer this if you mean business. Address D, box 195, TIMES OFFICE.

WANTED—OLD-ESTABLISHED AND PAYing office business for sale; about $500 will handle. Splendid opportunity for the right party; no experience necessary. Call 210 SECURITY BLDG.

WANTED — PARTNER IN REAL ESTATE and business chance office, where he can clear $150 and up month. Small capital required. 145 SPRING, Room 502.

FOR SALE — CORNER GROCERY IN GOOD location, good lease, cheap rent, 6 nice clean living rooms, price $1800. 503 BRYSON BLDG., Second and Spring.

FOR SALE — RACKET STORE, $225; GArage, $2500; confectionery, $1200; one of the best stores in city. SUNSET REALTY CO., 635 I. W. Hellman Bldg.

CIGAR MAKER WANTED.
Rare opportunity to open store and secure good trade from start. New town and fine future assured. Inquire VAN NUYS HEADQUARTERS, 219 So. Hill st.

SALOON—SALOON—SALOON MEN—
For sale or exchange, a saloon, open night and day, 365 days in the year. A big moneymaker. Must sell on account of other business. Address C, box 579, TIMES OFFICE.

FOR SALE—SMALL LUNCHROOM; GOOD lease, with reasonable rent. Well equipped; good business; suitable for two. Good reasons for selling. Deal with owner. 2014½ E. Second st.

FOR SALE—BLACKSMITH SHOP WITH tools, in Van Nuys. R. STACHOWICZ, corner B street and Bonnie Brae ave., Van Nuys, Cal.

FOR SALE—10-ACRE VINEYARD WITH full equipment for making wine; crop now ready; vines in finest condition. Bargain this week. WOODS, 204 Currier Bldg.

FOR SALE— —FOR SALE.
Large grocery at Riverside; will invoice. Full particulars at HARDISON & OBERLANDER, Main 219. 605 Union Oil Bldg.

FOR SALE — CONFECTIONERY AND light lunch business, cheap rent; 3-year lease, must sell, am called East on business which will keep me some time. See Owner, 3215 CENTRAL BLDG.

FOLLOW THE CROWD, AND ENTER THE Times Booklovers' Contest.

$250 BUYS RESTAURANT IF TAKEN TODAY. Lease. Good business. 706 S. HILL.

FOR SALE — SMALL GROCERY; STORE doing good business. 1832 PASADENA AVE.

FOR SALE — TAMALE AND TORTILLA factory; good equipment; plenty of business. Apply 247 I. W. HELLMAN BLDG.

BUSINESS CHANCES—
Wanted and Miscellaneous.

I HAVE A CLIENT WITH READY CASH for an A1 rooming-house in good location, not too far out, this is not a listing ad, only submit good buys. GEO. W. IRELAND, with D. M. PIDGE CO., 321 Grosse Bldg. F4325.

BUSINESS CHANCES—
Of Many Kinds Unclassified.

MERCHANTS SALES BUREAU, 311 S. HILL. GROCERY—$1400 OR INVOICE; receipts $45 daily; rent $25; growing. Big future.
CIGAR STAND, CENTRALLY LOCATED; good lease, cheap rent; a money maker; the price is right; investigate today.
Others too numerous to mention; any size or location. See us for bargains.
$1200—BAKERY—$25 daily cash counter trade; no delivery; low rent; long lease.
$400—Millinery store, suburban location; 250 regular customers; works 3 girls steady.
RESTAURANT—$850—In the city's busiest district; cheap rent; good lease; receipts last month averaged $46.10 daily; owner will give trial.
RESTAURANT—$400—In heart of city; cost $800; good lease; receipts $30 up daily; owner has other interests, must sell at once; will give half terms. Make an offer.
$2000 BUYS LEADING HOTEL in thriving agricultural town near Los Angeles; brick building, nicely furnished; can arrange terms or part trade. This place earns big money. Sugar factory restaurant included.
MERCHANTS SALES BUREAU, 311 S. HILL.

LOS ANGELES TIMES, SEPT. 14, SAYS: "All of the large (copper) companies are active in the hunt for properties, and there are apparently MILLIONS OF DOLLARS available for such investments."
Big people buying copper stock NOW.
You buy copper stock NOW, too.
Don't wait till the cream is gone.
BUY copper stock at twenty cents on the dollar NOW.
The big folks are doing it.
You do it, too.
Producing copper property with no debts and 200,000 tons of shipping ore NOW available.
Shipping NOW going on.
A dividend basis expected within a year.
And a 5 per cent. dividend at this price means 25 per cent. to YOU.
The big folks get it.
You get it, too.
GENERAL SECURITIES COMPANY,
201-2-3-4 Los Angeles Investment Bldg., 8th and Broadway.

FOR SALE—$3000, A DANDY GROCERY, doing a good business; close to large school; 2 living-rooms, light and airy, rent $15; a splendid place for man and wife. 2756 ADAIR ST.

$700 BUYS FINE CASH GROCERY, NICE living-rooms, new and clean (safe buy). VANDERWATER, Coast Co., 123½ S. Spring.

A VERY PRETTY NEW CONFECTIONERY store, opposite picture show, at Traction corner. Doing fine business. Trial given. No competition. See OWNER, 5410 S. Vermont ave.

WANTED — HUSTLER WHO CAN INvest $600, taking half interest in old-established business. This means over $150 monthly to right party. References required. Call 617 LISSNER BLDG., 524 S. Spring st.

BICYCLE-PHONOGRAPH STORE — DOING $400 to $600 amount business. Half profit. Will sell at inventory. Address THOMPSON, care EDWIN F. MERRY, 9th and Main sts., city.

FOR SALE—WELL ESTABLISHED BUSIness, lease and stock, on Broadway, best location in the city; cannot give this my attention, only reason for offering. Address H, box 76, TIMES OFFICE.

FOR SALE—CIGAR STAND, OAK FIXtures, downtown; lease. Price $800. I have them, all prices. WEST VA. CO., 516 South Hill st. See Adams.

$550 BUYS CIGAR STORE, CLOSE TO swell bar in 10-story office bldg., on lively transfer corner, mahogany fixtures. VANDERWATER, Coast Co., 123½ S. Spring.

FOR SALE — GROCERY IN SOUTHEAST part city; corner, rent $27.50; 4 rooms, lease; no delivering. Price $1100. WEST VA. CO., 516 South Hill st.

DO NOT BUY A BUSINESS UNTIL YOU have it investigated. Our report may save you loss. Public Auditors, 322 EXCHANGE BLDG. 3d and Hill.

TO LET—LEASE; I HAVE THE BEST LOcation in city for grocery and meat market; apartment-house district; no competition. See MR. SLACK, 347 I. W. Hellman Bldg.

FOR SALE—A MOVING PICTURE SHOW, running nights only, 280 seats, doing capacity business; 5 nights a week. JEFFERSON THEATER, Jefferson and South Main st. Call evenings only.

CLEANING AND PRESSING BUSINESS, clearing $100 month; dandy location, cheap rent; price only $250. COAST CO., 123½ S. Spring.

FOR SALE—FINE GROCERY, CORNER OF Denker and Vernon ave.; bargain if taken soon. VERMONT 3029; 28075.

FOR SALE — ONE OF THE LEADING hardware stores in the best town in Southern California. About $15,000. Address V, A., box 60, TIMES OFFICE.

FOR SALE—ONE GROCERY STORE AND fixtures; established trade; good paying business, good location. See owner, corner Pasadena ave. and Ava. 64. PHONE GARVANZA 488.

WANTED — HAVE BUYERS FOR GROcery stores; also for hotels and apartment-house; if you have one you want to sell, send in complete description. STEWART, 426-8 Mason Bldg. F2062.

FOR SALE—ON EASY PAYMENTS, A GOOD city route of The Times. Owner must leave the city. Address J. B. SNYDER, care Times Office.

FOR SALE — GENERAL MERCHANDISE store, Merced co., owner will be here until 19th. 3231 HURON. Phone 1258 EAST; will take about $2500.

WANTED—MAN WITH $5000 FOR EASTern office or here in a very successful business, something new. Address FF, box 54, TIMES OFFICE.

MILLINERY STORE, ESTABLISHED trade; good paying business; will sacrifice to right party; no agents. Address WM. H. GREELAN, 1329 19th, Bakersfield, Cal.

FOR SALE — A GOOD COUNTRY TIMES route. Will pay $125 or more per month. Address J. B. SNYDER, care Times, Los Angeles.

TO LEASE—BEST LOCATION IN CITY for drug store, close in. See MR. SLACK, 347 I. W. Hellman Bldg.

FOR SALE—A WELL EQUIPPED THREE-chair barber shop, well located. Must be sold at once. 111 E. 9TH ST.

FOR SALE—GROCERY, WELL ESTABlished business, one of neatest stores in city. 2807 EAST FIRST ST. Boyle 115.

FOR SALE — VERMONT RESTAURANT, 916 So. Grand ave., a bargain, be sure to call and see; selling on account of ill health.

FOR SALE—TAILOR SHOP. CLEANING and pressing, good location. Cheap; fine business. 117 N. BROADWAY.

FOLLOW THE CROWD AND ENTER THE Times Booklovers' Contest.

FOLLOW THE CROWD AND ENTER THE Times Booklovers' Contest.

BUSINESS CHANCES—
Wanted and Miscellaneous.

WANTED — I HAVE CLIENTS FOR ALL kinds of business opportunities; list with me at once. D. M. PIDGE CO., 321 Grosse Bldg., 6th and Spring. F4325.

WANTED — FOLLOW THE CROWD AND enter The Times Booklovers' Contest.

SWAPS—
All Sorts.

FOR EXCHANGE — MY 40 EQUITY IN 3 lots, price $900, West Newport Beach. What have you? JOHN S. ERICSON, 150 W. 23rd street.

TO EXCHANGE—FINE SQUARE STEINway piano in warehouse. Have no use for it. For what have you. Address OWNER, H, box 49, TIMES OFFICE.

FOR EXCHANGE—SANITARY COUCH AND pad, nearly new, to exchange for trunk. 6404½ W. SIXTH ST.

FOR EXCHANGE—PIANO, GRAND, COST $300, exchange for lot. DRAKE, 904 Security Bldg. Main 3465; F3462.

FOR EXCHANGE — PAINT FOR TYPEwriter. 481 E. SEVENTH ST. Phone A1925.

FOR EXCHANGE—AUTOS, PARTS, TIRES bought and sold. METZ, 921 S. Main. F1958.

MONEY TO LOAN—
Real Estate and Improvements.

TO LOAN—
ON BUSINESS OR RESIDENCE PROPERTY IN VACANT OR IMPROVED CITY PROPERTY.
RATES FIVE TO SEVEN PER CENT.
IMMEDIATE ATTENTION GUARANTEED.
R. A. ROWAN & CO., LOAN DEPARTMENT.
309 TITLE INS. BLDG. 10444. MAIN 7094.

SHORT TIME LOANS—MONEY SAME DAY. $50 to $2500, first or second mortgages or contracts, 1 to 12 months; money day you apply; no brokerage fee; my own funds. MY RATE THE LOWEST. Mortgages and trust deeds bought.
H. M. CORLETTE,
214 Security Bldg., Corner Fifth and Spring. F2739; Main 394.

MONEY TO LOAN—
AN ABUNDANCE OF IT ON GOOD RESIDENCE OR IMPROVED FARM SECURITY. WE NEVER HAD A LARGER DEMAND FOR SUCH INVESTMENTS THAN AT THE PRESENT TIME. WILL GIVE QUICK ACTION. WE DRAW ALL PAPERS. 26 YEARS IN THE BUSINESS IN LOS ANGELES. REFERENCES. ANY BANK.
EDWARD D. SILENT & COMPANY, 406-420 S. HILL ST.

AT 6 AND 7 PER CENT.
We make loans on Los Angles and Suburban Real Estate, vacant or improved.
We loan our own funds and are prepared to do business promptly.
BUILDING LOANS A SPECIALTY.
BUILDING LOANS A SPECIALTY.
CHANDLER, GORE & CO., 303-4-5 Bradbury Bldg.
F3121. Main 3713.

REAL ESTATE CONTRACTS, MORTgages, trust deeds, etc., bought; do not sell until you get our offer; remember we are principals, not agents; we handle our own funds, and can furnish the money immediately; no scrow; we pay all expenses of transfer; we also make long and short time loans, secured by real estate. If interested for you to call, write and your business will receive prompt attention. NOURSE & COMPANY, 203-204 American Bank Bldg., corner Second and Spring. Phones: A2560, Broadway 2411.

QUICK SHORT TIME LOANS—
$50 to $2000, first or second mortgage, contracts or trust deed. My own funds. No waiting for money. No commission or title fees. Lowest interest and all the time you want. Mortgages, trust deeds and contracts bought. SECCOMBE, 503 American Bank Bldg., corner Second and Spring. F3439, Main 3816.

MONEY TO LOAN—MORTGAGES WANTed; we have $75,000 to loan on improved residence property; will subdivide in any way if security is good.
R. H. HILL,
California Real Estate and Bldg. Co.
421 S. Spring st.
Main 6461. Home 10455.

TO LOAN—MONEY
IN ANY AMOUNT,
ON CITY OR COUNTRY PROPERTY.
APPLY TO MR. KELLY, LOAN DEPT.,
ROBERT MARSH & CO.,
TRUST & SAVINGS BLDG.,
SIXTH AND SPRING.
HOME 10178. SECOND FLOOR. MAIN 3046.

MONEY TO LOAN—
We have plenty of money on hand to loan on first mortgage city real estate security.
DAVID BARRY & CO.,
718-719 Hibernian Bldg.
Ask for Mr. Modrey, Mgr. Loan Dept.

MONEY TO LOAN ON FIRST OR SECOND mortgages, trust deeds, etc.; trust deeds and contracts purchased; second mortgages a specialty. WILLIAMSON & LOAN CO., 618 Grant Bldg. A2982. Main 2831.

TO LOAN—A CLIENT HAS LEFT US $40,000 to loan on first mortgage at 6 per cent. in amounts to suit. Call immediately. CARUTHERS & NELSON, 217 Delta Bldg., 426 S. Spring st.

TO LOAN—
Money on Mortgages and Contracts.
Deeds of Trust Bought.
BUILDING LOANS A SPECIALTY.
SOUTHERN CAL. INV. CO.,
A1645. Broadway 4175. 402 Stimson Bldg.

PRIVATE MONEY, 6 AND 7 PER CENT; NO DELAY. IN CITY OR COUNTRY PROPERTY; STRAIGHT BUILDING LOANS. LOCKHART & SON, 721 H. W. HELLMAN BLDG. A4776.

MONEY TO LOAN—
Real Estate Loans, City or Country.
$300 to $50,000.
Lowest rates. Quick action.
R. W. MOYER, 216 Title Insurance Bldg.
F5107; Main 1511. Fifth and Spring.

TO LOAN—CITY AND COUNTRY.
$250,000 Mortgages.
$10,000 Trust Deeds.
S. R. EARNEST & COMPANY,
21 H. W. Hellman Bldg. A4787; Main 8255.

TO LOAN — ON REAL ESTATE, LOANS closed promptly from our own funds; terms to suit borrowers; building loans. HUMPREVILLE BROS. & CO., Inc., 124 W. 4th st. F2325.

TO LOAN—
$500,000.
Must Loan at Once.
City or country property. Any amount.
MOYER & GILBERT,
A4827. Main 5474. 202 H. W. Hellman Bldg.

TO LOAN—$1,000, PRIVATE MONEY AT 7 per cent., on first mortgage, close in improved city property. Phone WILSHIRE 3025. 1204 S. Union ave.

MR. AND MRS. LOT, WE WILL ERECT your building and furnish the money to do it. CHARLES A. TAIT & CO., 312 Story Bldg.

6 PER CENT. 7 PER CENT.
$200,000 to loan on residence or business property. Quick action assured.
SOUTHERN CAL. HOME BUILDERS,
Apply Loan Dept., 410 W. Sixth st.
60098. M. 8444.

MONEY—MONEY—
We loan any amount to suit on trust deed or First mortgage, 6 and 7 per cent. Building loans made.
H. L. MILLER & CO., 203-4 Union Oil Bldg.

$500 TO $250,000 TO LOAN ON REAL ESTate and other good securities at current rates.
McCONNELL & IRVINE,
211-12 Douglas Bldg. Established 1888.

MONEY TO LOAN AT LOW RATES,
ON IMPROVED CITY PROPERTY,
or for building on easy terms of repayment.
STATE MUTUAL BUILDING AND LOAN ASSOCIATION, 223 S. Spring st.

MONEY LOANED ON REAL ESTATE mortgage security; contracts for sale of real estate mortgages and trust deeds purchased. CHARLES LANTZ, Attorney, 408 Bullard Bldg.

TO LOAN—$1000, $2500, $3500, $5000, ON first mortgages; no appraisement charge. ARTHUR POMEROY, with R. B. CHAPMAN, 481 Security Bldg.

TO LOAN—$15,000, 7 PER CENT., ALL OR part on first mortgage; will examine property immediately; city or country. FRANK BAIERSKI & CO., 303 Bryson Bldg.

TO LOAN—MONEY ON HAND FOR SUMS from $1500 to $50,000 at lowest current rates. M. J. FERGUSSON, 227 Merchants Trust Bldg.

TO LOAN—$300, $500, $700, $1000, $1500, $2000 and up on city and country. No delay if security satisfactory. Current rates. RAMEY BROS., 718 Story Bldg.

2 PER CENT. A MONTH. MONEY LOANED on diamonds at 2 per cent. a month. Room 412 O. T. Johnson Bldg., 4th and Broadway.

PRIVATE PARTY HAS $35,000 TO LOAN on Los Angeles real estate. WILSHIRE 402.

MONEY TO LOAN — ON FIRST MORTgages. GEO. A. MURPHY, 407 Security Bldg.

MONEY TO LOAN, 7 PER CENT. ON REAL estate security. 1410 TALMADGE STREET, CITY.

MONEY TO LOAN, CITY OR COUNTRY, building loans a specialty. R. W. POINDEXTER, 409 Wilcox Bldg. A1894.

MONEY TO LOAN—
Real Estate and Improvements.

MONEY TO LOAN ON REAL ESTATE—
4, 6, 7 and 8 per cent., net interest.
No appraisement fees.
No delays, no red tape. Any sum desired.
Large and small city loans a specialty.
Southwest residence loans sought.
Improved ranch loans solicited.
Cash for mortgages and deeds of trust.
WE MAKE STRAIGHT BUILDING LOANS.
6 per cent. on A-1 business property.
7 per cent. on A-1 residence property.
8 per cent. on second-grade residence property.
We furnish bungalow plans.
MATTHEWS & MATTHEWS,
The Leading Mortgage Brokers,
229 Douglas Bldg., corner Third and Spring.

FARNSWORTH BROS. MAKE LOANS ON real estate; building loans a specialty. 215 LISSNER BLDG. 524 S. Spring.

MONEY LOANED — CONTRACTS AND mortgages bought. A. McCALL, 314 Bullard Block.

PRIVATE MONEY; NO RED TAPE. ANY amount, on good security. M. M. DAVISON & SON, 216-218 Trust Bldg., 6th & Spring.

MONEY TO LOAN—
Salary and Chattels.

A LOAN FROM US
Saves Money.
If you want money on FURNITURE, PIANO, horses, wagons, live stock or other personal property, without giving up the possession or use of same,
BORROW FROM US AND SAVE MONEY.
Our plan gives you a definite amount to pay each month, including both principal and interest, so you know where you stand at all times, and if you find that you can pay before the loan expires you will receive a substantial rebate on the total cost. In this way a loan can be paid off much quicker and cost much less than the customary loan providing for payment of interest only. The reputation we have firmly established with those who know us is
A SQUARE DEAL ALL THE TIME.
FIDELITY LOAN COMPANY,
839 Mason Bldg., 228 W. Fourth, cor. Fourth and Broadway. F3421, Broadway 3171.

YOU WON'T MAKE A MISTAKE—

When you are in need of a little ready money on short notice, you won't make any mistake by coming to us and getting our terms first. You will find our rates the lowest in the city. Our specialty is loans from $10 to $200, on HOUSEHOLD FURNITURE, PIANOS, WAGONS AND LIVESTOCK. The security is your own reputation. There is no need of asking your friends or relatives to help you when you can borrow from us on established terms promptly without any publicity and on such reasonable terms. Our offices are private, but if you are unable to call, send word to us by mail, or phone and we will send an agent to talk the matter over with you.
CENTRAL LOAN COMPANY,
928 SECURITY BLDG., FIFTH FLOOR.
S. E. COR. FIFTH AND SPRING STS.
PHONES: F6812; MAIN 4018.

B-R-I-T-I-S-H- -A-M-E-R-I-C-A-N LOAN CO.,
703 Security Bank Bldg.
L-O-A-N-S- -M-O-N-E-Y
T-O- -E-V-E-R-Y-B-O-D-Y.
TOO BUSY TO SEE YOU TODAY.
You can get it from this company at once if you have furniture, piano, horse and wagon or any personal property to establish your permanency.
THE SMALL MONTHLY PAYMENTS ARE ARRANGED TO MEET YOUR INCOME OR SALARY.
Come in or call us it over privately with Mr. Crawford, or phone and he will call on you.
703 SECURITY BANK BLDG., 7TH FLOOR. Entrance 519 S. Spring st., cor. 6th st.
Telephones Broadway 675 or F3360.
B-R-I-T-I-S-H- -A-M-E-R-I-C-A-N LOAN CO.,

TO LOAN—REGARDLESS OF WHAT OTHers advertise, our rates are the lowest. $50 loan can be repaid $1.45 weekly or monthly; we loan any amount for any length of time on household furniture, pianos, live stock, etc., on your own terms. Don't answer questions asked of your friends; money same day. Call or phone Main 6946. PARK LOAN & CREDIT CO., 210 Broadway Central Bldg., 434 S. Broadway.

SALARY LOANS—SALARY LOANS—
New system. Lowest rates.
Loans made for 1, 2, 3 or 6 months.
Your friends are employed by whom? know.
BROADWAY LOAN CO.
311 Title Insurance Bldg., 5th & Spring Sts.
Office open 8 a.m. to 5 p.m., Monday and Saturday evenings until 8 p.m.

F. G. WOOD MAKES LIBERAL LOANS ON pianos, furniture, live stock, storage goods, etc. Terms to suit at lowest rates. No removals. Private, quiet, square deal. A call will convince. 423 S. SPRING ST. Room 405.

MONEY LOANED SALARIED PEOPLE— and others, upon their own names; cheap rates, easy payments; confidential. D. H. TOLMAN, 430 Mason Bldg., Broadway and Fourth.

QUICK LOANS ON DIAMONDS, JEWELry, etc.; two per cent.; private office; business confidential; bank references. FRITCH-LAUGHLIN CO., 702 Grant Bldg., Fourth and Broadway. A2633.

MONEY LOANED SALARIED PEOPLE without security; notes, commercial paper and mortgages bought. Loans placed on stocks and bonds. TRADERS' EXCHANGE, 231 Bryson Bldg. Phone Broadway 5198, A5902.

MONEY LOANED SALARIED PEOPLE without security; confidential; easy payments. 419 HENNE BLDG. Main 9954.

SALARIED MEN AND WOMEN, ACCOMmodated without delay or publicity. SOUTHERN CREDIT CO., 411 O. T. Johnson Bldg.

MONEY LOANED SALARIED PEOPLE, confidential. F. A. NEWTON, 708 O. T. Johnson Bldg.

MONEY WANTED—
Real Estate and Collaterals.

WANTED — I OR 2 GOOD MORTGAGES, $300—3 years, 8 per cent., on lot 80x165, on Pasadena ave., just north of Lincoln Station, in South Pasadena; valued at $950.
$600—3 years, 8 per cent., on two lots, 40x128 each, improved with California house, on Baxter st., half block of Echo Park ave. and street car line; valued at $1200.
$1250—3 years, 8 per cent., on lot 42.8x140, on W. 36th st., between Main and Moneta ave., improved with 5-room modern bungalow, with hardwood floors and all improvements; valued at $1600.
$1300—3 years, 8 per cent., on lot 50x144 to alley, improved with nice new 5-room modern bungalow, located on Miramonte blvd., near Florence ave.; valued at $1700.
$1300—3 years, 8 per cent., on lot 100x200 on W. 97th st., with good plastered house; value $2400.
$1250—1 year, 8 per cent., on lot 40x128, on Indiana st., near Sabina st., with 5-room modern bungalow; value $1700.
$1250—3 years, 8 per cent., on lot 50x128, one-half block west of electric line and on principal street in Edendale, with fine new bungalow, value $2000.
$1500—3 years, 8 per cent., on lot 40x175 on S. Gates st., near N. Broadway, improved with one 5-room bungalow and one 4-room bungalow; valued at $4000. Both good houses.
$1300—3 years, 8 per cent., on lot 40x128 on W. 42nd st., between Main and Moneta ave., with 5-room modern bungalow; valued $2200.
$1700—3 years, 8 per cent., on lot 60x128, on W. 60th st., between Figueroa st. and Hoover st.; improved with 5-room modern bungalow; extra good finish and design; valued $2600.
$1300—3 years, 8 per cent., secured by first mortgage on lot 40x128 on E. 14th st

Los Angeles Daily Times.

STOCKS AND BONDS—

SIX PER CENT. 10 GUARANTEED investment profits per year; gilt-edge security; 5-year Debenture Bonds issued for $100, $500 and $1000 certificates issued for $25, $50 and $100; California land in small tracts; safest investment on earth; Profits which provide handsome income; booklet free. PROVIDENT INVT. CO., 317 S. Hope. Home 60125.

FOR SALE—Miscellaneous.

FOR SALE — THE TIMES-MIRROR Co. has for sale a number of typewriters, machines, postage stamps, etc., belonging to the estate of Harrison Gray Otis, deceased. Inquire at the Times office, Times Building, First and Broadway.

FOR SALE—THERE IS NO EXCUSE for not having a good set of Encyclopedias in your home. The Times-Mirror Co. is closing out its entire stock of Encyclopedias at a big reduction. This is your opportunity to secure the best cash bargain ever offered. Call at once. 216 W. FIRST ST.

FOR SALE—NEW AND SECOND-hand typewriters; all makes; rented, sold, exchanged, repaired; supplies; ribbons; carbons; cash or easy payments. THE BALKE-COLLENDER CO., 325-30 S. Broadway, cor. 4th st., L. A.

FOR SALE — NICE, NEARLY NEW sewing machine, $15; also nice parlor stove, $5; nice bookcase, $5; nice books, worth more than $5 to $10. 1415 HILL ST., near 14th.

FOR SALE—2d-hand Singer sewing machine, $10; 2d-hand Standard, $5; 2d-hand Domestic, $5; 2d-hand Wheeler & Wilson, $5; 2d-hand Arlington, $5; 2d-hand Davis, $5; 2d-hand Improved Standard, $5; 2d-hand Improved Domestic, $5; 2d-hand Improved Arlington, $5; 2d-hand Improved Davis, $5; 2d-hand Improved Wheeler & Wilson, $5; 2d-hand Improved New Home, $5; 2d-hand Improved White, $5; 2d-hand Improved Singer

Cities and Towns of Los Angeles County

NEWS REPORTS FROM CORRESPONDENTS OF THE TIMES.

Pasadena.

REDS BARRED FROM THE PARK.

Pasadena City-Commissioners Revoke Their Permit.

Chief of Police Orders Bears Out of Town.

Youngster Shot While Playing With a Shotgun.

[Office of The Times, 53 S. Fair Oaks ave.]

PASADENA, Sept. 17.—Last Sunday's having been even more political than the other political meetings the Socialists have held Sunday afternoons in Central Park, the Board of City Commissioners at yesterday's session rescinded the permission it had granted and the propagandists have been notified that henceforward the use of the park will be denied them.

The subject was broached by Commissioner May, who moved to repeal the permit, and a second to the motion came from Commissioner McCament.

Action on a wider scope also was set in motion. A resolution was adopted by the Commissioners asking the City Council for an ordinance that will prohibit meetings of all kinds from being held in the parks. This will probably come up for discussion at today's session of the Council. Mayor Thum said last night that the proposed ordinance will likely be enacted next week.

All of this summer, as well as the summer before, Library Park was used Sunday afternoons by both the Young Men's Christian Association and the Women's Christian Temperance Union for meetings. Central Park, however, was kept for those who desired merely to rest and walk on the lawn, without listening to addresses, until several weeks ago the Socialists established out-of-doors headquarters there. Since then their speakers have harangued a crowd each Sunday afternoon. Objection has been voiced by many that the primary use of the parks existed no longer and that there was no place in the city where one might go and sit down to rest or to read without being compelled to listen to a speech on one subject or another.

Commissioner McCament declared over a week ago that if the Socialists were going to turn their meetings into political gatherings they be not permitted to continue. Last Sunday's meeting reached the limit.

BEARS ARE TROUBLESOME.

Chief of Police Wood spent yesterday looking for a menagerie where he can put the two cub bears owned by Robert I. Pierce of No. 27 North Marengo avenue (at Pierce's expense,) until the owner returns home from somewhere.

The Chief told the City Commissioners that while the little bears were cute enough last winter they are now becoming too large to be kept in the city. Several weeks ago one escaped from the pen in which they are housed in the rear of a garage on North Marengo avenue and frightened persons on their way to church.

Last week Chief Wood gave Pierce twenty-four hours to remove the bears from the city, but the latter was suddenly called from the city, and the Chief, not having thought out an alternative, was at a loss what to do. His plan now is to take the bears to some suitable place and notify the owner that they are there. But he has not yet been able to find the suitable place.

DIRECTIONS ARE GIVEN.

Superintendent of Schools Rhodes yesterday issued on official announcement stating that the fall term of school will open next Monday, and giving directions as to preliminary arrangements. It follows in part:

"On Friday afternoon, September 20, at 2 o'clock, pupils are asked to meet at their respective buildings for the purpose of enrolling for the year. Teachers will be prepared to make assignment of lessons, give out book lists and attend to all matters of importance in the opening of the schools.

"Every pupil who was not in the Pasadena schools for the year 1911-1912, but who expects to attend this term, is required to apply for admission at the building where he desires to enroll, either Thursday or Friday, September 19, 20, at any time between the hours of 9 and 11:30 a.m. Principals will be in their offices, and will make proper assignments."

The work of registering the pupils was begun yesterday. Superintendent Rhodes looks for the usual increase in attendance, of about 300 pupils. This will bring the total attendance to something like 6900.

IN THE TOILS.

Walter Freeman, a young man who claims to be a member of a prominent Pittsburgh family, and who for several weeks has been a guest at the Hotel Maryland, was arrested yesterday in Los Angeles by Detective Schultz of the local police on a charge of defrauding an innkeeper. He is alleged to have left the Maryland with a large bill unpaid. The complaint against him was sworn to by Palmer Day, assistant manager of the hotel.

Freeman was arraigned yesterday afternoon before Justice of the Peace Dunham and his hearing was set for 2 o'clock this afternoon. He was locked up in the City Jail to await trial.

It is also alleged that the prisoner has passed a number of worthless checks, but as they were all drawn on eastern banks and a witness from Pennsylvania would have to be sent for, he will probably not be prosecuted on such a charge.

BOY ACCIDENTALLY SHOT.

While cleaning some pigeons he had killed, a revolver that lay on his lap was accidentally discharged yesterday by Albert Mauzy, a 12-year-old boy, who lives at No. 291 Arcadia street, shooting him through the right leg. The revolver is a .32-caliber weapon and the bullet made a nasty wound.

The boy was taken to the Receiving Hospital at police headquarters, where he was attended by Police Surgeon McCoy. He was later removed to his home. His condition is not believed to be serious.

CHANGE IS MADE.

The City Commissioners, acting on a recommendation of Chief of Police Wood, yesterday made Charles Betts the detective on the city police force. Joseph Schultz, who has held the office for about four years, will be assigned a beat.

Betts has been working as a plain-clothesman for about a year. Chief Wood stated that it is at Schultz's request that he is to be assigned to uniform work.

CITY BRIEFS.

A burglar with a predilection for good clothes robbed the home of W. P. Smith, No. 417 North Madison avenue, some time between August 28 and last Sunday night, taking a dress suit, an additional pair of trousers, a fancy vest and a hat. He left his own hat behind.

Mr. and Mrs. Carleton W. Washburne, who had to hunt up a second judge to marry them last Sunday because of their unusual pre-nuptial contract, returned home last night from their one-day honeymoon. They announce that they will make their home at the residence of the groom's mother, Mrs. Marion Foster Washburne, of No. 107 Bellefontaine street, where they have a suite of rooms.

David Boice, chief clerk at the Hotel Green, announced yesterday that it has been determined to open the main part of the hotel for business November 15, and the annex about the first of the year. The hotel will be operated this year on the European plan, and a handsome new colonial dining-room has just been finished.

Rev. Leslie E. Learned, rector of All Saints' Episcopal Church, has returned home from his vacation, which he and his family spent at Manhattan Beach.

A. J. Bertonneau, secretary of the Board of Trade and of the Merchants' Association, will leave today for a two weeks' vacation at the seashore.

The Committee on Arrangements of the Merchants' Association announced yesterday that the stores of the city will be brilliantly illuminated until 10 o'clock, the nights of the 25th and 26th insts., which are the dates of the local fall fashion show.

The condition of Councilman W. T. Root, who was injured last Saturday night in a fall from a street car, was reported yesterday to be much improved.

Pictures framed at Wadsworth's.

Hotel Vista del Arroyo, Pasadena.

For Pasadena homes, Grable & Austin.

Royal Laundry shoe repair department. Phones 69.

Hotel Maryland and Maryland Grill open all summer.

Why not visit Coronado this fall?

PYTHIANS FOREGATHER.

Members from Four Cities Are Entertained by Pomona Brethren. Natural Gas Is Hope of Citizens.

POMONA, Sept. 16.—Aetna Lodge, Knights of Pythias, of this city, was host to members of the order from Chino, Ontario, Covina and Monrovia at Pythian Hall here this evening when an interesting programme was given. An elaborate banquet was served and there were numerous after-dinner speeches. Music by the Lyric quartet was a special feature. T. R. Ovington, who now resides here and who is a Past Grand Chancellor of the State of Colorado, delivered an entertaining address upon the broad subject of "Pythianism."

NEWS BRIEFS.

Miss Cora Simpson, daughter of Mr. and Mrs. G. M. Simpson of West Pearl street, who was graduated last June from the Domestic Science Department of Columbia University, left for Seattle last evening where she will teach domestic science in the public schools during the coming year.

Victor E. Marriott, the new acting librarian who will have charge of the library at Pomona College in the $65,000 Carnegie library building, has traveled extensively abroad and has pursued graduate work at Yale University and at the University of California. The new assistant librarian is Miss Marion J. Ewing, who comes from the Andover Seminary library at Cambridge. Pomona College now has large sums, the income from which annually goes to the purchase of new books. Most excellent library facilities are thus provided.

Announcement has been made that the Southern California Gas Company is preparing to furnish natural gas to Pomona Valley from the supply which will be piped from the gas fields of Central California in Kern county where the company owns prolific wells. Two pipe lines are being constructed from there to Los Angeles and as soon as the lines are completed, it is the intention to build a high-pressure line from Los Angeles east through Pomona to Colton. The plan as announced is to run a branch line from the main high pressure line at Pomona to Claremont in order to supply the college town and other branch lines will be built from Ontario to Upland and the Cucamonga country. The natural gas supply is said to be abundant in the Central California fields to furnish the localities to which it will be piped, for years. From Colton, the plan will be to invade the Riverside, San Bernardino, Highland and Rialto district.

Coronado Agency, 334 Spring St.

LINEMAN FALLS TO DEATH.

Employee of Edison Company at Whittier Receives Ten Thousand Volts While Working.

WHITTIER, Sept. 16.—R. A. Geissel, an expert lineman employed by the Edison company received 10,000 volts of electricity through his body while working thirty-five feet above the ground near this city this afternoon. The shock caused him to fall and in the fall he fractured his skull. He died in the local hospital a few minutes after being brought to the city.

Geissel was working on a transformer near the Leffingwell ranch on the county road and his assistant, Lewis Limp, says the first he knew of the trouble was when the body came hurtling to earth. Geissel formerly worked in San Bernardino and his relatives live in Los Angeles.

Reduced rates at Coronado Tent City commenced Sept. 15.

$800.00 Piano.

The second prize in The TimesBooklovers' Contest is an $800.00 piano, with a player attachment. This is a beautiful instrument and would be an ornament in any home. If you cannot play the piano yourself, the player attachment will furnish you all the latest and best music.

Enrollment Not Necessary

for The Times Booklovers' Contest, and you need not be a subscriber to enter.

"BURKE'S Dry Gin—is the finest dry gin imported—absolutely pure."

Long Beach.

DEATH FOLLOWS BLOW ON HEAD.

Japanese Succumbs to Injury Received on Boat.

No Blame Attaches to Man Who Struck Him.

Deputy Game Warden Borden Has Narrow Escape.

LONG BEACH, Sept. 16.—The chief topic of conversation today among Long Beach boatmen was the death at San Pedro of a Japanese abalone fisherman from the effects of a blow delivered in self-defense last week by young Frank Paschall, son of the owner of the launch Panama.

The trouble occurred last week during a trip of the launch from San Clemente. According to the information available the Jap was drunk and had been put below decks. Paschall was talking to some of the crew when he heard a shout of warning and turned in time to see the Jap rushing toward him with a drawn knife. Paschall seized an iron bar and hit the Jap over the head, knocking him unconscious. The boat came on to the mainland and the Jap was put ashore at San Pedro, where he died. Paschall, it is understood is now at San Clemente, having returned there Saturday night with the launch. His brother went to San Pedro today to investigate.

SCHOOLS OPEN.

The grammar schools and kindergartens of the Long Beach school district opened today for the fall and winter terms. Little was done beyond enrollment and furnishing pupils with lists of books required for his year's study. Tomorrow regular study will begin. The enrollment today was larger than on the opening day of last year, reports from the various schools showing an enrollment of 1476. The largest gain was at Carroll Park school, which is so overcrowded that many will have to be transferred to other schools in the eastern part of town.

FLED TO THE HILLS.

Deputy Game Warden Borden had a close call from death yesterday at San Clemente, when he arrested Henry Caresse for violating the fish and game law. Caresse's companion, an ex-convict, drew a bead on Borden with a gun, but Carresse wrested it from him and smashed the weapon on the rocks. The would-be assailant fled into the interior of the island and was not pursued. Caresse was brought to the mainland today and on a plea of guilty was given the minimum fine of $25.

AUTOS COLLIDE.

Mrs. Ida Marshall is at her home on East Ocean avenue suffering from bruises and cuts sustained yesterday afternoon when an auto containing Mrs. Marshall, her two daughters and E. F. Fellows were in collision with another big auto on the road between Lamanda Park, and San Gabriel Mission. The Marshall machine was overturned and Mrs. Marshall pinned under the car. The others were also bruised, but not seriously.

NEWS BRIEFS.

Working night and day, forces of the department of public works last night succeeded in replacing the broken water pipe line across the inner harbor, which was picked up by the dredger Friday night and broken, cutting off the supply of water for the Edison power plant.

The Chamber of Commerce today moved from its quarters in the basement of the library, to permanent quarters in the east end of the depot pavilion, where a suite of three rooms, an information-room and exhibit-room have been fitted up. The whale still remains in the library basement, and will not be moved until a suitable place can be found.

James Nevas, who last week tipped the officers to a trio of boys who stole an auto, was himself arrested this morning charged with picking the lock of a local garage, and taking a ninety-horse-power Thomas for several hours' use. The owner of the garage filed complaint against Nevas, who claims he had permission from the owner to use the machine.

Police officers this morning at 3 o'clock, raided a Mexican monte game, in progress a block from headquarters, and captured ten gamblers. All gave bond for their appearance in court tomorrow.

Best of everything at Coronado.

JEWELED KNIFE CUTS TIES.

Venice Woman Is Charged With Theft By Former Friend—Accused Indignantly Denies the Charge.

VENICE, Sept. 16.—Mrs. Jack Long, wife of the proprietor of the bird store on the Windward-avenue pier, was arrested tonight by Detective Copping and booked at the station on the charge of petit larceny. She is accused by Mrs. C. M. Russell of having stolen a valuable penknife, set with diamonds, the property of Mrs. Russell. Mrs. Long denies the allegation. She was allowed to depart on her own recognizance until tomorrow, when she will be heard by Justice Brown of Santa Monica, sitting in the absence of Recorder Rennie. Both women in the case are prominent here and the case has caused quite a commotion. It seems that Mrs. Long was a guest of Mrs. Russell, and, according to Mrs. Russell, Mrs. Long borrowed the knife, which Mrs. Russell values at $100, and forgot to return it. Mrs. Russell asked Mrs. Long for the knife, and Mrs. Long denied that she had it and claimed she had returned it to her accuser.

NEWS IN BRIEF.

Despite the opening of the Los Angeles schools, taking away many summer residents, the apartment houses of Venice are doing a good business, there being few suites empty in the new houses along the ocean front. The demand is yet good for furnished houses, and the people of this beach are looking forward to an excellent fall and winter business. The Venice boosters, having as a slogan "Venice an all-year-round resort," will get busy in the near future on an effort to gather in those driven west by Jack Frost.

Charles T. Jennings, manual training instructor and athletic director of the High School at Tempe, Ariz., has been elected to the same position in the Venice schools. He is a graduate of the University of Virginia and has had wide experience in manual training and athletic lines. Members of the Tempe High School track squad last year captured the championship of the State in the pole vault, hammer throw and discus. The local High School will open next Monday, when a good squad will turn out for football practice. Venice will play the American game.

Seven cars of lumber for the temporary deck of the new Maier pier at the foot of Maier Pier avenue arrived today and will be taken to the pier tomorrow. The temporary structure of the pier is now out nearly 1000 feet, and is being rushed. The first concrete pile will be sunk Saturday afternoon. Forty-two of the piles have been moulded thus far.

Hotel del Coronado leads all.

MEXICANS HAVE MERRY DAY.

Hundreds Congregate at Whittier and Celebrate the Anniversary of Their Country's Independence.

WHITTIER, Sept. 16.—With barbecue, games and sports a large number of the Spanish-speaking people celebrated Mexican Independence Day at Thomas's Tent City today. Pioneers of the older days and fair senoritas of the present gathered at "Al Ranchito," the former palatial ranch home of Gov. Don Pio Pico, and the banks of the classic San Gabriel rang with the shouts of the celebrants.

Men's, women's and boys' foot races, egg races and swimming contests provided ample sport for the crowds. Music and dancing such as graced the Pico mansion in the days of the dons, closed the celebration. Crowds were present from Los Angeles, San Gabriel, Los Alamitos, Azusa, Alhambra, Burbank and Whittier.

John J. Hernan, mgr., Hotel del Coronado.

Removal Sale Pianos

We will move our business to 947-949 South Broadway Sept. 30th. Our new building will not be completed by that time and we don't want to move this magnifient stock to a warehouse, where it will be scratched and damaged. Therefore, our extremity is your opportunity. We shall place every Piano and Player-Piano—over 300 of them—in the homes of the people. Price-cutting and easy terms will accomplish this for us and for you. The following bargains tell the story.

Terms: $4, 6, $8, $10 Monthly

Or Pay $1 Weekly if Desired

We are not particular about terms and prices --we want to get rid of the pianos.

You are reminded that no such opportunity will ever occur again

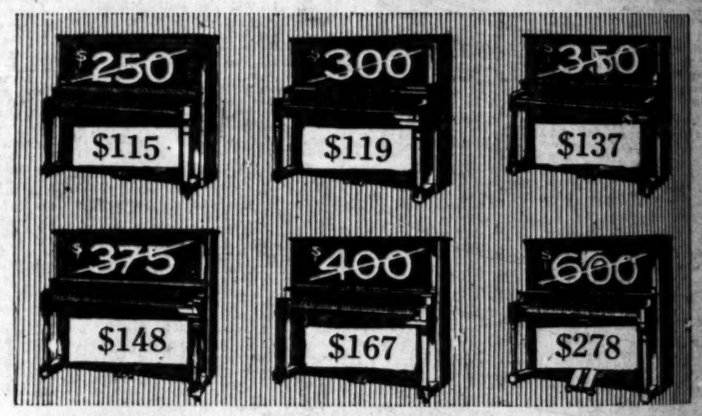

Fitzgerald KNABE PIANOS Music Co.

523 South Broadway

Find Out Your Disease Free This Week

A Thorough Free Medical Examination

It's your opportunity to accept Drs. Shores' great special free offer FOR THIS WEEK ONLY of a thorough medical examination and expert advice free to demonstrate their skill as chronic disease specialists, and to further impress upon the minds of the afflicted the great importance of taking advantage of this, the most favorable season of the year, to get quick and lasting cures.

All are invited. Drs. Shores will point out the SORE and WEAK spots, and will tell you FREE what the NATURE and CAUSE of your ailment REALLY IS, and IF and HOW you can be cured. This is a rare opportunity for the sick and afflicted to get expert opinion on their case free. Prices and terms within the easy reach of all who may desire treatment.

Dr. A. J. Shores.

STOMACH

If you have distress and bloating after eating don't neglect treatment. Catarrh of the stomach is a most common ailment and can be cured, but remember, a cancer of the stomach is incurable. Do not neglect stomach and liver trouble. Consult doctors that know how to cure.

CATARRH, DEAFNESS AND HAY FEVER

Why not try the treatment that cures? We have published many testimonials from well known and reliable people who have been cured of Catarrh, Asthma, Deafness and Hay Noises. If you suffer from any Chronic Ailments, why not come and see the Doctors who cure? Get busy and get well.

Doctors Shores & Shores

Rooms 322 to 326 Henne Bldg., Corner Third and Spring Sts. Entrance, 122 W. Third St., Los Angeles, Cal.

ASTHMA

No one but an Asthmatic can appreciate the terrible distress of this disease. Gasping, smothering, panting for breath—suffocating feeling, sitting up in bed all night are but a few of the terrible torments of an Asthmatic sufferer. If you are an Asthma victim, let not another day pass until you try our wonderful treatment—which gives almost immediate relief and lasting benefits.

KIDNEY

Troubles, Pain in Back, Burning or Smarting when urinating, Puffiness under the Eyes, Blood Specks in Urine and have it tested free.

RHEUMATISM

If you are hobbling about with rheumatic joints, or suffering torture from inflammatory rheumatism—come and let us explain our theory and treatment for this painful affliction. It is somewhat different from other treatments, and cures when others fail. We will pay you to investigate.

Hours: 9 to 5—Evenings, 7 to 8 Sundays, 10 to 12.

We Treat All Chronic Diseases Drs. Shores not only treat Catarrh but they treat Nervous Diseases, Kidney and Liver Diseases, Bladder Troubles, Heart Diseases, Rectal Troubles, Complaints, Nervous Debility, Spinal Trouble, Skin and Blood Troubles, Asthma, Chronic Bronchial or Lung Troubles, Consumption, Sciatica, Rheumatism, Hay Fever, Neuralgia, Hysteria, Deafness, Ear Diseases, Goitre, La Grippe, etc. Special Department for Treating Women and Children. Call or write.

THE McCARTHY CO

SOME BUNGALOWS $1950.

Ready to move in. Rental Terms 201 N. Broadway

The Smile of Satisfaction Always Goes With "L. A. GAS"

Los Angeles Gas and Electric Corporation.

DR. M. M. RING

Oculist and Optician

Physician—Surgeon—Eye Specialist

321 South Hill Street, Room 10

Los Angeles

Home F6294 Sunset Broadway 2799

New Autumn Hats at SCOFIELD'S

Latest in Trimmed Hats and Fancy Feathers. Matters for the hat in stock at the right price. 737 S. Broadway

Pianos

...Broadway Sept. 30th.
...t time and we don't
...ouse, where it will be
...y is your opportunity.
...over 300 of them—
... easy terms will ac-
...argains tell the story.

Monthly
...d
...d prices
...s.

Act quic... select y... Pla... Piano... Piano to... from th... wonde... offeri...

...SIC Co.
...lway

Free This Week
...tion
...THIS WEEK ONLY of a ...ir skill as chronic disease ...reat importance of taking ...end lasting cures. ...e, and will tell you FREE ...d HOW you can be cured. ...ation on their case free. ...et.
...RH, DEAFNESS AND EAR NOISES ... try the treatment that cures? We ...olished many testimonials from well ...and reliable people who have been ... Catarrh, Asthma, Deafness and Ear ... If you suffer from any Chronic ..., why not come and see the Doc... cure? Get busy and get well.
KIDNEY
Troubles. Pain in Back, Burning or Smarting when urinating. Puffiness under the Eyes. Head...hese warnings. Bring a sample of urine and have it tested free.
RHEUMATISM
If you are hobbling about with rheumatic joints, or suffering torture from inflammatory rheumatism—come and let us explain our theory and treatment for this painful affliction. It is somewhat different from other treatments and cures when others fail. It will pay you to investigate.
Catarrh but they treat Nervous Diseases, Epilepsy, Bladder Troubles, Heart Diseases, Rectal Diseases, Asthma, Chronic Bronchial and Lung Troubles, Ear Diseases, Goitre, La Grippe, etc., and all ...ses. Ear Diseases, Goitre, La Grippe, etc., and all ...for Treating Women and Children. Call or w...
MEDICAL SK... doesn't mean just ... technical knowled... able a man is pos... cal Examination ... out his shingle. B... ACTUAL PRAC... AMONG THE SIC... years and more ... watching and hel... each case the ... nature and the ... disease. Such knowl... possessed by Drs. ... a wonderful degree.

...faction ...ith ... Electric
New Autumn Millin... at SCOFIELD'S
Latest in Trimmed Hats, ... and Fancy Feathers. Hea... ters for the best in Millin... the right price.
737 S. Broadway

...RING ... Specialist ...om 10 ...edway 2700
To advertise and introduce ... MAIL THIS COUPON TOD... And receive free a 32-page b...
"The Old Man's Stor...
Should be in every home. ... PUBLICITY DEPARTMENT ... 315 Union Oil Bldg.

...of the Day's Events Below Tehachepi's Top

NEWS REPORTS FROM CORRESPONDENTS OF THE TIMES.

...ton.
...ONS GIVE ...A THRILL.
...ntry Shaken and ...ot Dampened.
...Driving Hurt When ...ole Is Wrecked.
...of Eagle Lodge ...ld by Court.

...ONTARIO, Sept. 16.—A ...ck, followed by several ...ons, sent a thrill through ...ntario today. The rain ...ly between Victorville ... Telephone messages ...Bernardino-Inyo tele... brought news of several ...more than two points. ...ere slight, but distinct... ...ty mountain there has ...ering heavy rain dur... ...ld no precipitation has ...

...n the desert partook ...summer thunderstorm, ...afternoon took the place ...ow display. In this val... ...ed in the air since ...s of the desert ...over the mountains, and ...ften so dense as to ob...

...BADLY HURT.
...of a completely demol... ...motorcycle last evening ...of Highland avenue and ...ame gave the police ...ppears to have been ...ident. Until early this ...been hunted for defi... ...concerning the mis... ...Pacific Electric barn it ...to the victims were Mr. ... Bittner. Bittner is ...o here. According to ...ame there he and his ...ing the motorcycle, and ...ollide. He escaped ...ooking up. Mrs. Bitt... ...has been quite severely

...ON PAROLED.
...former secretary of ... today pleaded guilty ...of lodge money, and ... Judge Desmore of ...two years. Dist.-Atty. ...a strong plea for his ...that for twenty ...and had been secretary ...Native Sons lodge and ...of the first suspicion ...on, and that until last ...integrity was unques... ...ights. Under the rules ...is to pay back the ...and abstain from ming... ...with women.

...MONEY.
...company has played rich ...in the shipment of ...rupted constitutional ...in the various counties. ...today received by Wells... ...of these copies, each ...150 pounds, or a grand ...These copies are to be ...ample ballots to every ...ounty. The total weight ...of amendments to ...in the State is said to be ...the mind in its immen...

...TAX RATE CUT.
...Supervisors today made a cut ...the combined county, city ...rate for the coming year. ...fixed is $1.35 inside cities, ...and 40 cents special ...for this city. The total ...is $1.90. The high rate ...caused up such feeling ...was widely discussed, de... ...that the Supervisors ...show that the high rate ...by the operation of ...Act.

...MAN FALLS IN THE SEA.
...Ireland, a Metal Polisher, ...Wife Fishing for Lob... ...Newport Beach.
...PORT BEACH, Sept. 16.— ...Ireland, a metal polisher ...Angeles and San Julian ...Angeles, fell from the ...Newport wharf this morning ...body was found float... ...Bay, dead, a short time ...Coroner Nealon, while going ...

...ame down from Los ...ght at 9 o'clock with ...at 315 Ganahl street. ...men were fishing for ...a net. Meeting with ...Ireland crawled un... ...ew and went to sleep. ...people on the wharf ...Ireland and Frank ...they missed White... ...the car they remem... ...object in the water. ...was looking for some ...floating man George ...of his floating between

...Bridge came down from ...early this morning and ...the remains, after ex... ...by witnesses.
...Ireland was found on ...boat and how he came ...there is a mystery. The ...seems to be that he had a ...spell and this is borne ...that the body did not

...Ireland over 200 ...a frequent visitor to ...and is served by an aged ...Ireland in Los Angeles. ...Ireland is 45 years old and was in ...the firm of Ireland Bros., at Sixth ...

...MURDER REVIVED.
...Balboa proprietor of the ...Tea room at Balboa, ...on a complaint charg... ...assault with burglary. ...was arrested Friday afternoon ...Deputy Sheriff Gib... ...in charge of Gib... ...was proceeded to help ...the contents of the cash ...Gibson had cried upon a trunk ...a number of clothes and a ...Gibson gave money, $26.15 ...Gibson left a seller and the ...Gibsons are looking for ...

...Gibson who has had the ...Gibson bound for some ...Gibson missing, leaving ...Gibson unpaid debts, including ...Gibson rent of the dredge. ...Gibson for the missing ...Gibson but it is thought ...Gibson gone to Searchlight.

EDUCATIONAL SEASON OPENS.

Redlands Schools Start Off With Increased Attendance—New Method Devised for Cultivation of Oranges.

REDLANDS, Sept. 16.—Redlands schools opened today, the attendance being larger than on opening day of last year.

The enrollment in the graded schools was as follows: Crafton, 101; Franklin, 123; Kingsbury, 241; McKinley, 233; Lugonia, 425; Lincoln, 91; Lowell, 186. Total, 1400. Last year the enrollment for the first day was 1352, so this year's exceeds that of last by forty-eight.

At the three mission schools the enrollment was: Mission, sixty-nine; Barton, twenty-seven; Byrn Mawr, thirty-four; total, 130. A. B. Karns is supervising principal here, with Miss Margaret Mulvihill teaching the grammar grade and Miss Luella in the primary. At the Barton school Miss Edna Blackwood is vice-principal, and Miss Alice Horton teaches the primary grade. At Byrn Mawr, Mrs. Mary Felton is vice-principal, while Miss Vivian Yet teaches the primary pupils. At the Barton school a specialty will be made of agriculture; at Byrn Mawr, industrial training and agriculture; at the Mission, industrial training, manual training, cooking and sewing will be specialized.

The University of Redlands will begin its fall session on Wednesday, September 18 and from present indications the enrollment will crowd its capacity to the utmost. The faculty includes: Jasper Newton Field, D.D., president of the university and professor of moral philosophy; George J. Kyle, professor of English literature; A. Harvey Collins, A.B., registrar and professor of history.

SECRETARY QUITS.

M. A. Hollabaugh, secretary of the Redlands Young Men's Christian Association, has tendered his resignation to the directors of that organization, to take effect November 10, shortly after which he will assume the duties of general secretary of the Y.M.C.A. at San Bernardino, which position was offered him early last week. On September 24, Mr. Hollabaugh will have been secretary of the Redlands Y.M.C.A. eight years.

CURTIS FUNERAL.

The funeral of the late William Curtis was held yesterday afternoon from the residence in the Mission. The services were largely attended, every section of the valley being represented. Mrs. Horace Slater and Roy Kendall sang "Jesus, Lover of My Soul" and "Sometime We'll Understand." Chaplain Mark B. Shaw of San Bernardino officiated at the house and at the grave at Hillside Cemetery, he read the pioneer funeral service. The pallbearers were Hiram Barton, B. F. Bledsoe, S. V. Horton, Mark Frink, David Aldrich, A. H. Bemis. The Pioneer Society of San Bernardino county attended in numbers, the decendant being one of the society's most honored members.

AUTO CULTIVATION.

J. A. Brewster, who recently purchased a ten-acre orange grove at No. 111 East Cypress street, has devised a contrivance that will, in all probability, revolutionize the present-day system of cultivating orange groves.

The machine, which can properly be called an auto cultivator, is nothing else than the running gears, frame and wheels of an automobile, to which are attached the cultivators or furrow plows as the case may demand. While the model, which Mr. Brewster has designed for operation on his grove, is incomplete, a preliminary test, which has been made, has proven its practicability.

Mr. Brewster used an old forty-horse-power Acme automobile, and stripped it of its tonneau and other unnecessary adjuncts. He removed the rubber tires and built the wheels up with wood, reinforcing them with a heavy iron band. The two rear wheels are joined together and centered under the frame at the rear of the machine. This large wheel also has an iron tire to which are attached mud hooks, giving it a heavy propelling power. By combining the rear wheels, the driving power is increased about four times, but the speed is lessened. A speed of three miles an hour can be attained on a low gear, while on the high gear twelve miles an hour can be attained. To the rear of the machine cultivator is an arrangement for the plows, to which any kind used in cultivating or furrowing can be attached with little work. An arrangement which reaches to the seat of the driver, is attached whereby the plow can be raised, permitting turns.

Inasmuch as it will be possible to do more than three times the amount of work with the machine than can be done with horses and considering the fact that it can be operated at a greatly reduced cost as compared with the old-time system, Mr. Brewster feels confident that his new scheme will prove a winner with all of the growers in Southern California.

ORANGE.

ORANGE, Sept. 16.—State Horticultural Commissioner A. J. Cook is to address fruit growers and ranchers at 2 o'clock tomorrow at the City Hall, on the work of the State Commission.

Piles Quickly Cured at Home

Pyramid Pile Remedy Has Made the World Glad.

Many a bad case of piles has been cured by just a trial package of Pyramid Pile Remedy. It always proves its value and you can get the regular size 50-cent box from any druggist, but be sure you get the kind you ask for.

Simply send your name and address to Pyramid Drug Co., 446 Pyramid Bldg., Marshall, Mich., and you will receive a sample package of the great Pyramid Pile Remedy in plain wrapper, by return mail, all charges prepaid.

Save yourself from the surgeon's knife and its torture, the doctor and his bills. Pyramid Pile Remedy will do it, and thousands of testimonials tell you emphatically it is the world's remedy for piles.

Riverside.

SUPERVISORS FIX TAX RATE.

Riverside County Will Spend Money on Highways.

Ontario Road to Wineville Is Thus Made Possible.

Mexican Slashes Friend and Later Attacks Officer.

RIVERSIDE, Sept. 16.—The Board of Supervisors this afternoon fixed the county tax rate at $1.60 inside incorporated cities and $2.20 outside municipalities. This rate is 20 cents higher than the recommendation of County Auditor Brown, and is due to the decision of the board to expend a large sum of money the coming year in road work. Supervisor Holmes voted against the adoption of the $1.60 and $2.20 rate, preferring to raise the money needed for certain road improvements by bonds.

There was a large representation of citizens and civic organizations present to urge the appropriation of generous sums for good roads. There was a representation from Hemet, and the Riverside Chamber of Commerce Committee consisted of Mayor Peters, Frank A. Miller and C. L. Nye. These representatives urged the importance of improving the road leading southerly from the Box Springs grade to Perris and easterly to Hemet and San Jacinto, so as to provide a good automobile highway from the county seat to the back-country.

While the board had tentatively agreed to expend $55,000 for good roads, it was estimated that an increase of 20 cents on the $100 valuation would yield a sum of $61,000, which amount was ordered transferred from the general to the road fund. This appropriation will make possible, also, co-operation with Ontario in the construction of a new diagonal highway between that city and Wineville, and a road from the terminus of Magnolia avenue to Corona.

The apportionment of the rate is as follows: State fund, 4.4 cents; general fund, 84.6 cents; school fund, 28 cents; salary fund, 20 cents; hospital fund, 19 cents; bond and interest fund, 3 cents; Panama exposition, 2 cents. In addition, the rate outside cities provides for a 40-cent levy for road fund and 20 cents for special road fund for permanent work.

STABS AT OFFICER.

For stabbing a fellow- countryman in ugly fashion and making a pass at Officer Hostetter with a knife when the latter attempted to make an arrest, Louis Ventura is in the City Jail awaiting trial. In a drunken brawl last night E. Flores received a cut that laid open his nose, and another that left a five-inch slash in the neck. Hostetter's gun missed fire in his attempt to defend himself against the Mexican, who resisted arrest to the extent of stabbing savagely at the arresting officer. The latter had to defend himself by knocking his assailant from his feet by using the butt of his gun. Ventura made his escape, but was later taken into custody.

MEXICAN BARBECUE.

The native Mexican population of this section celebrated the anniversary of independence of their country today at Crestmore, in the vicinity of the works of the Riverside Portland Cement Company. Features of the day's entertainment were selections by the Sherman Institute band, a barbecue at noon, sham bull-fighting and Mexican games.

SENATOR DROPS IN.

Senator William Alden Smith of Michigan and Fred Ireland, dean of the corps of reporters of the House of Representatives, were in the city yesterday as the guests of Court Reporter Haynes of the Superior Court. Senator Smith, who is chairman of the sub-committee on Foreign Relations, has been investigating the reported shipment of arms and ammunition across the border into Mexico.

Praise This Remedy for Consumption

If the voluntarily written words of grateful people, living in all parts of the country, praising Eckman's Alterative, a remedy for the treatment of coughs, colds, throat and lung troubles, are to be believed, this medicine is certainly doing a vast amount of good for such sufferers. We state none but facts and give to you the names and words of praise of those who declare it benefited them — in many cases coupled with the writers' statements that it restored them to health. This is a sample taken from many:

St. Mary's Academy, O'Neil, Nebraska, "Gentlemen: About seven years ago, I was attacked with the dreaded disease, Tuberculosis. I coughed unceasingly, could not sleep nor eat, even could not speak out loud and could do no work. I had three hemorrhages, raised blood most of the time and suffered with night sweats, fever and chills. A specialist of Columbus, Ohio, pronounced my case hopeless.

"Nearly five years ago, I heard of your Alterative and procured some at once, with the result that I soon found myself restored to health. For the past four years I have been able to continue my teaching and though I have always had heavy school work, I am also able to perform much manual labor. I consider your medicine, if faithfully taken, a most excellent remedy for consumption. Mother Superior permits this testimonial."

(Signed) SISTER MARIE,
Sisters of St. Francis.

Eckman's Alterative is effective in Bronchitis, Asthma, Hay Fever, Throat and Lung Troubles, and in upbuilding the system. Does not contain poisons, opiates or habit-forming drugs. For sale by The Owl Drug Co. and other leading druggists. Ask for booklet telling of recoveries and write to Eckman Laboratory, Philadelphia, Pa., for additional evidence.

THE CONSERVATIVE INVESTMENT COMPANY'S shares are now only 35 cents each. You can buy from 100 shares up, and can pay all cash or one-sixteenth cash, and the same amount monthly for fifteen payments. TWELVE PER CENT a year on par was the rate of dividend declared and paid by the Conservative Investment Company, August 28. You can buy shares now at 35 cents. Shares advance to 37½ cents after October 5. Wise investors buy before shares go to ten times first cost. Buy shares today. Office open evenings. Watch Conservative Shares Grow. Call or write today for free booklet. CONSERVATIVE INVESTMENT CO., 408 West Sixth St. Phones: Home A2043; Main 2043.—Adv.

"CASCARETS" THE BEST LAXATIVE

No Headache, Biliousness, Sluggish Liver or Constipated Bowels By Morning.

No odds how bad your liver, stomach or bowels; how much your head aches, how miserable and uncomfortable you are from constipation, indigestion, biliousness and sluggish intestines—you always get the desired results with Cascarets and quickly, too.

Don't let your stomach, liver and bowels make you miserable. Take Cascarets tonight; put an end to the headache, biliousness, dizziness, nervousness, sick, sour, gassy stomach, backache and all other distress; cleanse your inside organs of all the bile, gases and constipated matter, which is producing the misery.

A 10-cent box means health, happiness and a clear head for months. No more days of gloom and distress if you will take a Cascaret now and then. All druggists sell Cascarets. Don't forget the children—their little insides need a good, gentle cleansing, too.

Santa Ana.

CALL ISSUED FOR A MEETING.

Santa Ana Republicans Will Fight the Usurpers.

Grand Old Party Will Have Vigorous Leadership.

Will Spend Much Money on Beach Highways.

SANTA ANA, Sept. 16.—Today a call was issued for a convention of Republicans to be held at the Grand Operahouse at 2 o'clock next Saturday. The purpose of the convention is to elect a County Central Committee that will represent the Republicans, not the Bull Moose party. Last Saturday's convention was controlled by the Progressives, and a Central Committee was appointed, composed solely of adherents of the new party. This did not look good to the Republican delegates, whosaw the party machinery in this county thus taken into control by followers of Roosevelt and Johnson, who are endeavoring to ruin the Republican party.

Today R. Y. Williams and N. A. Ulm, chairman and secretary of the Republican County Central Committee in power the last two years, called the convention for next Saturday. It is not proposed to let the Republican party die out for want of leadership. Straight Republicans will be chosen on the Central Committee, which will claim to be the Republican County Central Committee, although the Progressives will also proceed to act under the name of Republican.

The call issued today is to all regular Republicans who were elected to the convention of last Saturday, and also to all those candidates for delegates who ran as regular Republicans, but were defeated at the polls by the Progressives who ran as Republicans.

MONEY FOR ROADS.

That $15,000 or $20,000 would be spent in building roads connecting beach cities along the Orange county coast from Bay City to Laguna Beach was indicated today by the Board of Supervisors. No specific levy was made in the new tax levy for these roads, but the talk of the Supervisors was favorable to some expenditure this year, with the probability of an increased expenditure next year until the connecting roads are all constructed.

The matter was under discussion as the result of a hearing given L. H. Wallace and W. W. Wilson of Newport Beach and J. A. Armitage of Sunset Beach, a delegation representing the South Coast Association. They asked for a 10-cent levy, which would raise $35,000. Since the Supervisors had already agreed to make the county rate $1.08 inside cities and $1.45 outside cities, a reduction of 5 cents from last year, it was too late to provide a special fund for the proposed work, but a majority of the Supervisors freely expressed their intention of voting to build as many connecting roads as possible.

NEWS BRIEFS.

The report of the County Highway Commission was referred back to the commission in order that a correction might be made to include in the report 4.2 miles of road between Tustin and the south end of Main street.

All the schools of this county, except Santa Ana, San Juan and Newhope, opened today for the fall term. Santa Ana opens its schools on September 30. Newhope was to open today, but owing to the fact that there is a case of infantile paralysis in the district the opening was continued two weeks. San Juan school will not open until after the walnut harvest, as most of the children attending that school will be engaged in picking up walnuts and would not go to school if it were in session.

Marriage licenses: E. Elmer Hucklebridge, 27, and Jessie A. Doak, 19, both of Riverside; Ralph W. Still, 33, of El Paso, and Ivy A. Gass, 27, of Miramar; Simon A. Brown, 30, and Lula A. Craig, 31, both of Los Angeles.

Hard Luck Hits Broadway Merchant

$100,000 Stock of Rare and Beautiful Oriental Rugs and Carpets Slashed to Pieces to Save a Merchant's Credit

Everybody in Los Angeles has read about the big Ocean Park fire and the great loss by Ocean Park merchants, who were caught without any insurance and lost all their goods. Among them was Mr. N. G. Baida, who had a branch store in the Auditorium, one of the first buildings to burn, with $75,000 worth of valuable rugs and not one dollar's worth of insurance—a total loss. This was hard luck for Mr. Baida, as creditors are clamoring for money and no money to pay them. An agreement was made whereby Mr. Baida offered to sell at public auction the contents of his Los Angeles store and sacrifice every rug in the house, including his own private collection, which has been stored in the vaults of the Citizens' National Bank, to raise enough money to settle his debts dollar for dollar. Hard luck, indeed, for Baida, but good luck for those who have long cherished the hope of owning one or more beautiful Oriental rugs, but could not do so owing to the high cost with the added import duty. It has now come to a point whereby you can buy at public auction beautiful rugs at a fraction of cost. Never in the history of this city have such goods been sold at such ridiculously low prices. It is not a question of what we want for rugs, but what you will give. Your price is ours. Come in, make a bid and buy rugs at your price. Every rug is guaranteed absolutely as represented. Mr. Baida has been in Los Angeles for the past 24 years and every rug collector knows him and that his word is as good as his bond. It is the intention of Mr. Baida to keep his high credit and standing intact, even if he has to sacrifice his beautiful stock and begin all over again.

Bear in mind that your price is his—and every rug in stock, one of the largest and most exclusive west of New York, will be sold regardless of cost to highest bidder.

Mr. Baida's private collection, which has been stored in the vaults of the Citizens' National Bank, has been brought to the store and will be placed on sale at once. It is imperative that every rug be sold. Money must be raised quickly—so it's your opportunity now.

Auction Daily 10:30 A. M. Continues Every Day Until Stock Is Sold

C. H. O'CONNOR, Auctioneer

W. W. GORDON Creditor's Representative

N. G. Baida 352 So. Broadway

Schools and Colleges.

Los Angeles Military Academy

HUNTINGTON DRIVE.

AN ACADEMY THAT OFFERS A RARE COMBINATION OF MILITARY DISCIPLINE AND HOME LIFE

Eighteenth year begins Sept. 24th. Oldest and most select school of its kind in Southern California.

Los Angeles Military Academy needs no introduction to the public, being well known for its high standard in scholarship, military training, physical development, moral and social advantages.

The courses of study prepare boys for entrance into all colleges and technical schools of the highest grade. Commercial courses for those who wish strictly business training.

The faculty is strong numerically, strong in ability and progressive in its aims. One master for every ten boys.

For a boy who is desirous of making the best possible use of his time in school, who has pride in developing a strong, graceful body, military bearing, correct habits, and those qualities which make for successful life, the advantages of Los Angeles Military Academy are unexcelled.

8 New Buildings—40 Acres of Campus—Large Gymnasium—New Bowling Alleys—New Swimming Pool—Shooting Gallery—12 Acres for Athletic Purposes—Pure Rich Milk from Academy Dairy.

Rates, $450.00 and up for Academic Year. Quickly and easily reached by Pacific Electric cars marked "El Molino and Local." Telephones East 450, Home 31411.

For further information address WALTER J. BAILEY, A.M., Principal.

Oldest Business College Corporation in Southern California. Enroll now for Fall session. 327 West 8th St.

The Foothill School

Miss Babson Miss Dewey Miss Griffin
R. F. D. 12, Los Angeles, California.

A country school for girls with two ideals: physical development through systematic out-door living and mental training by individually arranged courses planned to meet each student's capacity.

The Westlake School for Girls.

Residence and day school. Accredited to Berkeley, Stanford and Eastern Colleges. Fall term opens Sept. 23. Catalogue upon request. 612 SOUTH ALVARADO.

HARVARD SCHOOL—Military

Western Ave. Ten-acre Campus. In session the year around. Boarding and Day Pupils. Send for illustrated Catalogue.

Cumnock Academy and School of Expression

Boarding and Day School for Girls

Nineteenth Year—Registration September 26, 27, 28

Academy and Junior School
Classes open September 30.

College Preparatory and General courses. Junior School, fourth to eighth grades. Special pupils accepted. Music, Art, Domestic Science, Gymnasium, Out-of-door life a special feature. Basketball, tennis, horseback riding, swimming. Pupils greatly benefited by thorough training given in expression. Beautiful grounds and buildings.

School of Expression
Classes open October 10

General Culture and Professional Courses. Regular and special students. Oral and written English, Literary Interpretation, Shakespeare, Dramatics, Speaking Voice and Physical Training. New courses in Story Telling and Recent Drama. Graduates in demand as teachers and readers. Strong Music and Art departments.

Send for catalogues and views of school. Mention course desired.

1500 SOUTH FIGUEROA STREET.

The de Chauvenet Conservatory

of Music and Art.

JEAN DE CHAUVENET, Pianist-Composer, Dean.

Comprehensive courses in all branches of Music and Art from Elementary to Post-Graduate, under the direction of Concert Artists and experienced teachers. A school of the highest artistic standards.

RECITAL HALL seating 300. A thorough Preparatory Department. Pupils may enter at any time.

Top Floor, Fraternal Brotherhood Bldg., 345 South Figueroa.

Hours—10:30 to 6:30 Daily. Home A3330.

The Isaac Woodbury Business College

SIXTH FLOOR HAMBURGER BLDG., Elevator entrance 330 W. 8th St. 100 feet above street noise and dust. Leader since 1884.

September Enrollment Now Active

Begin THIS WEEK if ready. Call NOW to see about it—or write, or phone F1280, Main 128.

ANGELES VISTA SCHOOL

1344 ST. ANDREW'S PLACE

Day and home school for girls. Prepares for college; credits universally accepted. All departments and branches; special courses in domestic science, art and music. Individual attention; out-of-door life. Athletics under competent instructor; tennis, riding, folk-dancing, etc. Summer tutoring. WRITE NOW FOR ILLUSTRATED CATALOGUE.

FALL TERM BEGINS SEPTEMBER 25.

ETHELWYN WING, M.A., PRINCIPAL. HOME 72844.

The Scovell School (Second Season)

Of Acting, Dramatics, Oratory and Elocution, Classic Stage and Fancy Dancing.

Maple Hall, 345 S. Figueroa St.
Lincoln Street Entrance.

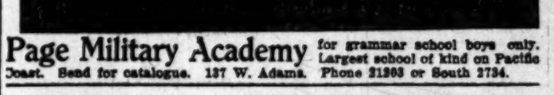

Page Military Academy

for grammar school boys only. Largest school of kind on Pacific Coast. Send for catalogue. 137 W. Adams. Phone 21203 or South 2734.

GIRLS' COLLEGIATE SCHOOL

TWENTY-FIRST YEAR BEGINS THURSDAY, SEPT. 26TH.

Tels. 24364, W. 717. Office Hours, 10 to 4.

Casa de Rosas.

Academic or High School Courses. Post-graduate work. Accredited to leading Colleges. Music, Art, Expression, Domestic Science, Gymnasium, out-of-door games. Beautiful buildings, spacious grounds. Resident pupils limited to forty. Miss Parsons and Miss Denison, Principals. Southeast corner Adams and Hoover streets.

URBAN MILITARY ACADEMY

800 South Alvarado St. Home Phone 52647. Open all year. Best equipped boarding and day school for young boys on the Pacific Coast. Send for catalogue.

HOLLYWOOD SCHOOL FOR GIRLS

OUT DOOR SCHOOL—Sunset Boulevard and Hay Ave. Boarding and Day School. College, Preparatory and General Courses. Catalogue on Application. Phone 57844. Laurel Canyon Car. FALL TERM OPENS SEPT. 23RD.

Fall Term—Y. W. C. A.—3rd and Hill

COMMERCIAL CLASSES OPEN SEPT. 9TH.

Bible, Preparatory, English, Expression, Languages, Cooking, Sewing, Millinery, Music, Art, Physical Training, Swimming, Tennis, Field Hockey Open September 25.

THE ORTON SCHOOL FOR GIRLS

Reopens for 33rd year Sept. 24th. 154 S. Euclid Ave., Pasadena. Special general and college preparatory courses, art and music. Outdoor study. Home Telephone 494.

Marlborough School for Girls

Twenty-fourth year opens October 1st, 1912. Latin, English and College Preparatory Courses. Certificate admits to Universities and to Eastern Colleges. Junior College Department for Freshman and Sophomore University work. Out-door study. Domestic Science Classes limited to six. Classes for ladies will be formed.

Department of Music in charge of Mr. Waldo F. Chase.

Miss Wilshire will be at the school during July and after Sept. 1st from 9 to 3 o'clock or by appointment.

Mrs. George Carswell, Principal.
Miss Grace Wilshire, B. L., Associate Principal. Address Secretary, 562 West 23rd St.

VON STEIN ACADEMY MUSIC AND ART

Phones: A3730; Bdwy. 3923.

St. Catherine's School

(Formerly Marlborough Preparatory School and Girls' Collegiate Lower School.)

636 West Adams St.

Bet. Chester Place and Figueroa St.

A Non-Sectarian Preparatory School for Girls under 15 years of age. A limited number of resident pupils.

Montessori Class—Boys admitted to the Montessori Class and first grade.

Principals: Miss Thomas and Miss Musgrove.

Tel. West 3815; Home 52903.

SAN DIEGO ARMY & NAVY ACADEMY.

The ideal school for boys, combining military discipline with training of a home of refinement and culture. Write for catalogue. Capt. Thos. A. Davis, Supt., Pacific Beach, Cal.

EGAN SCHOOL

Music and Drama

Top Floor Majestic Theater Building.

60871 Phones Main 8357

California Military Academy

All grades. Business courses. Manual training. Large athletic field, fine gymnasium. Rates moderate. Seventh year. 1948 Lovelace avenue. Home 21078.

M. WILLIAM BRICK, M. A., Principal

KENNARD'S POLYTECHNIC BUSINESS COLLEGE.

1920 S. Grand Ave.

$10.00 a Month. Positions for Graduates. A WEEK'S TRIAL FREE.

HOLLMAN Business College

Special rates for 30 days. 2017 S. FIGUEROA ST. Phones 54021; Bdwy. 3046.

THE NEW HOME OF THE California INCORPORATED COMMERCIAL College

COR. FIRST AND BROADWAY.

FREE Books and Supplies. Positions for Graduates. Use of Typewriter at home free. W. H. H. GARVER, Pres. and Mgr.

Yale School

205-209 N. Union Ave., L. A., Cal.

A boarding and day school for young men and boys. Emphasizes the HOME LIFE. Grammar and High School Grades. Fits for any college. Business branches. Fine Gymnasium. Special athletic instructor. Manual Training. Fall Term begins Wednesday, Sept. 11th. Illust. catalogue. Wilshire 3434.

THE CITY
AND ENVIRONS.

TODAY AND TONIGHT.

THEATERS.

Barnum & Bailey's Circus — Pacific avenue and Washington street. Parade, 10 a.m. Show .....2:00 and 8:00 p.m.
Belasco—"The Gamblers" ..... 8:15 p.m.
Burbank—"Bobby Burnit" ..... 8:15 p.m.
Century—Vaudeville .....2:45, 7:30 and 9:15 p.m.
Clune's Grand—Pictures and specialties .....11:00 a.m. to 11:00 p.m.
Empress—Vaudeville .....2:30, 7:45, 9:00 p.m.
Lyceum—"The Military Maids" ..... 2:45, 7:45 and 9:15 p.m.
Majestic—"Rainey African Hunt" .... 2:30 and 8:30 p.m.
Mason—"Fernandez Walk" ..... 2:15 p.m.
Mozart—"Lucille" .....1 to 5, 7 to 11:00 p.m.
Olympic .....2:45, 7:30 and 9:00 p.m.
Orpheum—Vaudeville .....2:00 and 8:00 p.m.
Pantages—Vaudeville .....2:30, 7:10, 9:00 p.m.
Tally's New Broadway .....Continuous

SPORTS.

Baseball — Vernon and Oakland, at Washington Park ..... 3:45 p.m.

"THE LAND AND ITS PATNESS."

Permanent exhibit at the Chamber of Commerce building on Broadway.

BUREAU OF INFORMATION.

Times Office, No. 617 South Spring street.

NEWS IN BRIEF.

Sunday-school Graded Union.

The graded union of Sunday-school teachers will meet in Berean Hall at 10 o'clock tomorrow morning, and will be addressed by Rev. H. K. Booth of Long Beach, who will take for his subject, "The Romance of the Manuscript." All teachers are invited to attend.

Admitted to Practice.

The following attorneys were admitted to practice in the District Court of Appeal, yesterday: Percy M. Andrews, Maine; Armistead L. Abrahams, Colorado; Edward G. Myers, Maryland; John F. Hamilton, Illinois; John Armstrong Chase, North Dakota; Harry G. Bockins, Ohio; Fred H. Heskett, Oklahoma; Clarendon E. Adams, Jr., T. M. Standifer, Texas.

Stilson Securities Argument.

The petition of certain creditors of the Fielding J. Stilson Co., alleged bankrupts, to prevent the sale by banking institutions of this city of certain stocks held as security for loans, and which had been set for Friday, will be heard in the United States District Court today. They ask that the sale of the stocks be restrained until after the affairs of the Stilson company can be adjudicated by the referee in bankruptcy.

Talking-machine Supper.

The Southern California Talking Machine Men's Association will hold a supper and meeting at the Hollenbeck Hotel tomorrow evening at 6:15 p.m. This is a social organization of the employers, managers and salesmen of the local trade. William H. Richardson, Southern California Music Company, is president; A. Graham Cook, Birkel Muusic Company, vice-president, and Sibley G. Pease, Andrews Talking Machine Company, secretary and treasurer.

Killed by Mule Team.

The damage suit of C. E. Nordgren, administrator of the estate of Peter Spino, against Miller & Lux, has been transferred from the Superior Court of Merced county to the United States District Court. Spino was an employee of the defendants, driving a 32-mule team attached to a harvester, working on the Midway Ranch, in Merced county; the mules ran away and Spino was thrown to the ground and run over by the harvester, receiving injuries from which he died July 1, 1912. It is alleged in the complaint that the runaway was caused by one Twining, an employee of Miller & Lux, and that they are responsible. Damages in $25,000 are prayed for.

BREVITIES.

The Times may be mailed postage paid for 25 cents to any address in the United States, Mexico or Canada, for one week, containing a full account of the G.A.R. Convention. Orders may be left at The Times office, No. 619 South Spring street, or No. 116 South Broadway, or with any regular Times agent.

Dr. Fred Stahl, eye, ear, nose and throat, removed to Nos. 307-8 Los Angeles Investment Company's building, Broadway and Eighth Street; both phones.

It costs nothing to enter The Times Booklovers' Contest, in which more than 150 valuable prizes will be awarded to the winners.

The Times' Branch Office, No. 116 South Broadway. Advertisements and subscriptions taken.

Dr. Stevens, dentist. Oldest office in city. Bridges and crowns. Corner 3rd and Spring, 412 Lankershim Bldg.

Bimini Turkish bath and treatment rooms for ladies and gentlemen, now open all night.

Bimini Hotel, cool and comfortable; high-class service, summer rates.

For best Male Quartette call 66754.

FIND FEMININE CLEWS.

Police Believe Woman Burglar Entered House During a Family's Absence on Sunday.

A piece of a skirt that caught on a tack and was torn from the garment, the footprints of a daintly-shaped foot in the soft earth in the cellar and near the front gate, are clews upon which University Station detectives base their assertion that a woman burglar entered the residence of J. H. Litland, Thirty-eighth street and South Park avenue, sometime Sunday.

Litland and his wife, who conduct the Bonnie Brae dairy, were away from home Sunday. They did not notice anything unusual upon their return, until Mrs. Litland had occasion to visit the place where she kept her pocketbook and jewelry. She found both gone. She estimates her loss at about $76.

THEY SEEM TO SUIT HIM.

Sneak Thief Steals Eleven Outfits of Clothing—Woman Loses Jewelry Taken from Her Room.

A sneak thief who has a penchant for clothing is sought by Central Station detectives. If it is the same man who burglarized three rooms within the last few days he is the possessor of eleven suits which do not belong to him.

E. J. Sullivan, No. 439 South Hope street, reported to the police yesterday that Saturday night four suits of clothing were stolen from his room, entrance being effected by a skeleton key.

George Pickard and W. H. Kruse, No. 241 South Main street, complained that they lost five suits Sunday night.

E. R. Lyon, No. 316½ West Second street, is minus his two best suits, which were taken some time Sunday.

Mrs. B. S. Selter, a guest at the Hotel Watson, Pico near Figueroa street, has asked the detectives to recover a quantity of jewelry taken from her room Sunday.

Hard to Decide.

JUDGES SELECT PRETTIEST GIRL.

SPANISH - AMERICAN BEAUTIES RULE LA FIESTA.

Dark-Eyed Maidens Feature Parade and Celebration at Luna Park in Last Day of Independence Day Festivities — Vaqueros and Bull Fighters Make Showing.

Rose Peralta Saenz is the prettiest Spanish-American girl in Southern California, according to five judges who were picked at random from a large audience which crowded the Luna Park Theater last night to decide the beauty contest which brought to a close the festivities attending the celebration of Mexican Independence Day.

After the judges gave their decision they discreetly withdrew. Although Miss Saenz's name was loudly cheered when she was announced as the winner, the friends of Miss Dina Rico, Stella Gonzales and other pretty Spanish-American girls declared that the judges had erred badly.

One of the features of the celebration was the parade which started from the Plaza at 10 o'clock in the morning and traversed the principal streets. The Spanish-American beauties were much in evidence and with their escorts of gaily-dressed vaqueros and Spanish gallants, drew rounds of applause from the spectators along the sidewalks.

The parade was formed into five divisions and there were about 500 persons in line. Among them was a full-blooded Indian girl representing America, while Nora Yglesias, of the "beauties," represented Mexico. Miss Aldonzo Rico was costumed as "Justice" while Mrs. C. C. Moreno was the "Goddess of Liberty."

The first division of the parade was headed by a Mexican band followed by Chief Sebastian and his staff. Then came Grand Marshal Bert Rico, the proudest man in the whole gaily-dressed company. Following the grand marshal came Mayor Alexander and members of the City Council, the division ending with the members of the Cura Hidalgo Club.

The second division was composed of the Vaquero Club, and the third and fourth divisions consisted of a band, Spanish citizens in automobiles, and the girls who composed Mrs. M. G. Gonzales's chorus and were entrants in the beauty contest. The fifth division consisted of the bull-fighters.

At Luna Park during the afternoon there was a goodly gathering of Spanish who listened to addresses by Antonio Ortiz, president of the day; Alfonso Iberri and others. The "Himno Nacional" was sung by a number of pretty Spanish girls who advanced, one at a time, to the footlights and sang a verse while holding the Mexican flag. The programme ended with the singing of "The Star Spangled Banner" by Mrs. M. G. Gonzales.

SANTA FE FESSES UP.

Enters Plea of Guilty to Requiring Men to Work Over Sixteen Hours a Day—Heavy Fine.

In the United States District Court yesterday a stipulation was entered on the records showing that in two cases brought by the government against the Atchison, Topeka and Santa Fe Railroad, for alleged violation of the sixteen-hour law, the defendant confessed judgment as to fifteen counts in one charge and five in another.

The violations of law occurred in the employment of engineers and firemen at points in Arizona, between Needles and Barstow, two years ago. The road at first interposed the defense that such employment had been necessary on account of an accident along the line, but this was afterward abandoned. A minimum fine of $100 will be paid on each count, or $2000 in all.

NEW THEATER IS PROPOSED.

Ocean Park Men Show Faith in Future of Beach With Building Plans—Scenes Along the Front.

OCEAN PARK, Sept. 16.—Charles Sams and the Raymond brothers announced today that they would erect a modern semi-fireproof theater building on the new "boardwalk" on Trolleyway next to the Revolving Cafe Grotto, work to begin immediately. The new theater, which will be called the Rosemary, will have a frontage of fifty feet and a depth of 100 feet. It will have a seating capacity of 600 persons, and will be a permanent structure and an ornament to the new amusement district. Only first-class motion pictures and good vaudeville sketches will be seen in this playhouse, which will be the first one in Ocean Park since the fire.

NEWS BRIEFS.

There are scenes of activity along the ocean front. A pile driving crew is working at the shore end of the Fraser pier, making an approach to the cement piles, which are sound. On the piles will be erected a platform, and amusement houses and concessions will be in full blast on the pier by Christmas. The owners back of the front are, in the majority of cases, waiting upon Fraser, G. M. Jones, H. R. Gage and other big ocean front owners to commence work. Each of the men named stated that they are going right ahead with building plans.

A cat belonging to T. M. Todd, realty man, scurried under his house on Kinney street during the big fire and refused to come out. After the fire Todd looked in vain for his feline. Today he found the body of the cat buried in ashes, seemingly petrified. The skin and bones are intact, and as hard as rock.

Hotel del Coronado is reasonable.

VITAL RECORD.

MARRIAGE LICENSES.

The following marriage licenses were issued yesterday. Name and age given.

BENCE—ALVISON. William H. Bence, 40; Vivian E. Alvison, 29.
BLOUNT—GRANT. Herbert T. Blount, 24; Bertha E. Grant, 24.
BRADEN—MAXWELL. John C. Braden, 24; Ada G. Maxwell, 20.
BULLOCK—DREW. Wallace S. Bullock, 28; Mattabel Drew, 22.
FROLICK—FRASER. Mat Frolick, 43; Edith E. Fraser, 27.
HENNESSY—SHERIDAN. Patrick Hennessy, 43; Martha D. Sheridan, 29.
JENKINS—FLEMING. Brooks U. Jenkins, 24; Charlotte E. Fleming, 24.
JONES—ROBERSON. Roscoe N. Jones, 21; Helen I. M. Roberson, 18.
KNUPP—ROHRBAUGH. Charles A. Knupp, 27; Emma W. Rohrbaugh, 25.
LEE—HERRMAN. Ole Lee, 41; Inez A. Herrman, 28.
LITTLE—POPHAM. Thomas Little, 35; Lydia Popham, 26.
MARTIN—THRASHER. John Martin, 30; Annie Thrasher, 28.
McDOWELL—LEAVITT. Homer C. McDowell, 22; Marion J. Leavitt, 22.
McQUIDDY—CAMP. Brewer M. McQuiddy, 26; Maude M. Camp, 29.
MORRIS—WOODARD. James G. Morris, 30; Hazel B. Woodard, 19.
MOTLEY—WILSON. Arch L. Motley, 34; Lonnie Wilson, 18.
NORTON—MIDDLETONE. James D. Norton, 56; Grace A. Johnstone, 40.
PALU—SAMOUILLAN. Pierre Palu, 38; Louise Samouillan, 19.
PORTER—HOSFORD. Ernest G. Porter, 30; Grace L. Hosford, 27.
STILES—WILSON. Henry C. Stiles, 24; Grace E. Wilson, 19.
STREAMER—ROBINSON. Frank M. Streamer, 24; Marjorie Robinson, 21.
TIDRICK—BYER. George A. Tidrick, 22; Byrde Byer, 18.
WATKINS—O'BRIEN. Robert S. Watkins, 30; Hanna O'Brien, 28.
WISNIEWSKI—CHWASTCK. Anthony Wisniewski, 34; Helena Chwastok, 20.

BIRTHS.

Names, sex, place and date of birth.

BAUMBAUGH. Mr. and Mrs. Charles W. Boy, 845 West Forty-third street. September 13.
HUGHES. Mr. and Mrs. William A. Daughter, 928 Hinton avenue. September 5.
ITO. Mr. and Mrs. Masajue. Boy, 824 South Grand View street. September 10.
KITAMURA. Mr. and Mrs. Shonaburo. Daughter, 239½ East Third street. September 5.
PAGE. Mr. and Mrs. Charles M. Daughter, 921 West Fiftieth place. September 10.
RIDGWAY. Mr. and Mrs. Arthur R. Daughter, 317 Douglas street. September 10.
SHIRAKAWA. Mr. and Mrs. Torchi. Boy, 247½ East First street. September 4.
WEBER. Mr. and Mrs. John B. Boy, 419 South Hope street. September 6.

DIVORCE SUITS FILED.

BERRY, Mabel Oneita against Nelli Caldwell.
DIXON. Cora E. against C. H.
HARDING. Charles W. against Sarah W.
PEPIN. Albert against Mathilda.
POLLARD. Laura against George A.

OFFICIAL DEATH LIST.

Name and place of death—	Age.	Date.
BEARD, Mary R. Los Angeles	56	15
BENICO, Napoleon. Los Angeles	52	15
DUNBAR, William. Los Angeles	60	9
FLEMING, George S. Los Angeles	61	14
FORRESTER, Bruce. Los Angeles	67	13
RANSEN, Christian H. Los Angeles	62	13
HEBIRE, Henry. Los Angeles	66	13
HOFFMANN, Edward W. Los Angeles	40	14
INGVALDSEN, Catherine. Los Angeles	48	13
KELK, John T. Los Angeles	44	16
LIPE, Clara. Los Angeles	35	14
LOWINSKY, Nellie M. Los Angeles	54	13
NASON, William B. Los Angeles	59	15
PARLOVICH, John. Los Angeles	7	13
POWELL, Sidney J. Los Angeles	60	14
SEWARD, William. Los Angeles	57	13
SMEBY, Kristian. Los Angeles	60	13
THESSEN, Malinda S. Los Angeles	70	13
THOMAS, Frances. Los Angeles	46	14
WITHERS, Hayward. Los Angeles	30	10
YORSTON, Frank. Los Angeles	21	14

DEATHS.

With Funeral Announcements.

BUFFINGTON. At her residence, No. 2128 La Salle avenue, Maud Louise, wife of C. C. Buffington.
Funeral at chapel of W. H. Sutch, Wednesday, September 18, at 2 o'clock.

BURKE. At his late home, No. 632 West Thirty-fourth street, Fritz Walter Burke, aged 29 years.
Future notice of funeral.

COCHRAN. At his residence, No. 1034 Overton street, September 16, 1912, Samuel Cochran.
Funeral notice later. Remains at the chapel of Faris, Carmichael & Co., Tenth and Flower streets.

DEVER. September 15, at No. 801 East Fifth street, Fannie B., beloved wife of John Dever, aged 62 years.
Funeral today at 3 p.m. from pariors of Cunningham & O'Connor. Interment, Inglewood Park Cemetery.

ELY. In this city, September 14, Mary Ely, aged 91 years.
Remains at Pierce Bros. & Co., No. 810 South Flower street.

FORESTER. At No. 627 Casco street, September 13, 1912, Bruce Forester, aged 47 years.
Funeral services at the chapel of Bresee Brothers, Tuesday at 11 o'clock.

HATFIELD. At her late home, No. 158 West Sixty-sixth street, Ella A. Hatfield, aged 51 years.
Funeral from the chapel of Pierce Bros. & Co., No. 810 South Flower street, today (Tuesday,) September 17, at 1 p.m.

HAWTREY. In this city, September 14, 1912, Lionel Hawtrey, aged 51 years.
Funeral from the chapel of Robert L. Garrett & Co., today (Tuesday) at 10 a.m.

HOLSHUTER. In this city, September 14, 1912, Katherine Holshiter, aged 50 years.
Remains at Bresee Brothers.

KELLER. At No. 1117 Dettman street, September 15, 1912, Emma K. Keller, aged 23 years.
Funeral services will be held at the chapel of Bresee Brothers, 855 Figueroa street, Tuesday at 2 o'clock.

KOONTZ. At Santa Barbara, Samuel W. Koontz, late of Santa Monica, aged 75 years.
Funeral services, 2 p.m. Tuesday, September 17, from the pariors of Bresee Brothers & Todd, Third street, Santa Monica. Interment, Woodlawn Cemetery.

LIPPINCOTT. In Hollywood, September 16, 1912, Elizabeth T. Lippincott, aged 72 years, beloved wife of John H. Lippincott, mother of Charles H. Lippincott.
Funeral services from her late residence, No. 5328 Franklin avenue, Hollywood, Wednesday, 2 p.m. Interment, Hollywood Cemetery.

NASON. At No. 442 East Vernon avenue, September 15, 1912, William Bruce Nason, aged 58 years.
Funeral services will be held at the chapel of Bresee Brothers, 855 Figueroa street, Tuesday at 10 o'clock.

WHITEHEAD. At Newport, September 15, 1912, James H., only beloved son of Mr. and Mrs. Henry Whitehead and brother of Mrs. Sara A. Bicknell of Redlands and Mrs. Hugh Reid of Pasadena, a native of Ohio, aged 28 years.
Funeral from residence, No. 426 East Seventh street, Wednesday, September 18, at 2:30 p.m.

WOLFE. At his residence, No. 521 West First street, September 14, 1912, Samuel S. Wolfe, beloved husband of Eliza Wolfe and father of W. C. Wolfe, aged 74 years.
Funeral from chapel of Booth & Boylson Company, No. 1147 South Flower street, at 2 p.m., September 18, 1912. (Sunbury and Dansville, Pa., papers please copy.)

House of Biehl
IMPORTING TAILORS
Business Suits $30 and up
516 South Broadway

The Old Reliable Jeweler
Established 1892
Geneva Watch & Optical Co.
305 South Broadway

"The Exclusive Specialty House for Feminine Apparel"
Myer Siegel & Co.
443-445-447 South Broadway

Hand-Made Clothes for Wee Ones at Popular Prices
The daintiness of hand-made garments appeals to every mother. They cost very little more than other kinds. Today we feature them particularly. Shop on our Third Floor—the Children's Floor.

Hand-Made Dresses at $1.50
You'll be surprised at the quality and finish. At this price there are two dainty styles. One a Bishop slip with lace trimmings—the other is box plaited. Beautifully made and finished.
Others $1 up. At $6.25 up skirts are lace trimmed.

Hand-Made Skirts
Hemstitched or with feather-stitching. Strong values! $1.25
Others $1 up.

Flannel Skirts
—feather-stitched or with scalloped edge $1.00
Others $1.35 up.

Crochet Sacques in white—or white with blue or pink trimming $1.00
Others 25c up.

Caps —35c up.
Shoes —50c up.
Vests —25c up.
Bootees —15c up.
Bibs — 5c up.
Record Books —50c up.

Furs In all the latest styles now here. Furs ready to wear, made to order, remodeled and repaired.

"The Exclusive Specialty House for Feminine Apparel"

Great meeting, great enthusiasm, wasn't it? There'll be another meeting equally as enthusiastic, however, between Men Who Know, Thursday, outside the windows of our stores. And that meeting will be repeated Friday and Saturday. Better join it.

A. K. BRAUER & CO.
TAILORS TO MEN WHO KNOW
TWO SPRING ST. STORES
345-7 S. SPRING · COR. 5TH & SPRING

RAISE FIGS AT FIGMOND
Merced County
C. M. COTTON REALTY CO.,
710-14 AMERICAN BANK BLDG.
Los Angeles.
F6505 Main 3304

HEARD OPTICIAN
212 South Broadway Los Angeles Cal.
Remember the Number 212 South Brdwy.

ONE BOTTLE CURES McBURNEY'S KIDNEY BLADDER CURE
For Bright's disease, brick dust deposit, bed wetting, gravel, dropsy, diabetes and rheumatism. Send 25c in 2c stamps to W. F. McBurney, 2007 S. Vermont Ave., Los Angeles, Cal., for 5 days' treatment. Prepaid. $1.50. Druggists.

PADRE'S TONIC LAXATIVE.
Is perfection in a stomach, liver, kidney and bowel regulator.
Tones, stimulates; does not purge, force or gripe. Give it just one trial. 25c (special) box of 100 pellets.
At all drug stores.
The box with the Padre on the box.

Men and Women!
Let Me Cure You
You should consult a recognized specialist in the treatment of deep-seated and complicated diseases of men, women and children. I invite all sufferers to consult me, while I am offering my services and treatment for one-half my usual fee.
I have studied in Germany, Sweden and the United States, and practiced for 25 years, including Hot Springs, Ark. My specialty—nervous diseases, piles, fistula, kidneys, bladder and catarrh, eye, ear, nose and throat, bronchial, lungs, heart, liver, spleen, stomach and bowel troubles, St. Vitus dance, rheumatism, gall stones, urinary calculi, uric acid and bed wetting, by the most successful treatment known. I have made cures in many cases given up as incurable.
DR. B. RUBIN
Cor. Broadway. Entrance 227 Mercantile Place, Los Angeles, Cal.

For Solid Gold Crowns
For a full set of Guaranteed Teeth $5
Painless Extraction Guaranteed.
YALE DENTISTS
Open Sundays, 9 to 12. Third Floor, Parmeles-Dohrmann Bldg., 444 So. Broadway.

Natural Looking Teeth
Artificial teeth that don't look good and feel natural are a failure. We study the question of naturalness in all its phases when restoring teeth by ALVEOLAR METHOD. Call or write for our book. It is free.
REX DENTAL COMPANY,
DR. C. M. WORTHY, Mgr.
203 Severance Bldg., Cor. 6th and Main Sts.

The Home of $25.00 and $30.00 Suit Values for Women, at... $15
DAVIDSON'S
Sample Suit Shop,
526 South Broadway.
"Where It Pays to Buy Upstairs."

SHRINER & ALLEN CO.
DECORATORS
ART LIGHTING FIXTURES
By
WEBSTER & POST
Show Rooms, 347 So. Hill St.
Phone Main 8525. Phone A2580.

Beeman & Hendee
351-353 So. BROADWAY
Our New Store abounds with beautiful new things. Come in.

HOFFMAN'S Millinery
425 SOUTH BROADWAY
Home F4952

Mission Malt Tonic
GIVES HEALTH & STRENGTH
AT DRUGGISTS

SOCIETY BRAND CLOTHES
Scott Bros.
425-427 SOUTH SPRING ST.

"Everything Outing and Athletic"
DYAS-CLINE CO.
214 W. Third Street

WE CURE CATARRH,
skin and all curable nervous and chronic diseases of both sexes. DRS. SHORES & SHORES, Henne Bldg., 3rd & Spring. Entrance 122 W. 3rd St., Los Angeles. Take elevator or easy stairs to room 222. Consultation free. Hours 9 to 5. Evenings, 7 to 8. Sundays, 10 to 12.

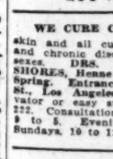

AUCTION
TUESDAY, SEPT. 17, AT 10 A.M.
50 ROOMS HOUSEHOLD FURNITURE
114-116 COURT ST.
Consisting of dressers, iron beds, commodes, rugs, carpets, gas ranges, extension tables, dining chairs, rockers, buffets, etc.
SUGARMAN AUCTION & COMMISSION CO., 114-116 COURT STREET.
MAIN 2114, or F4510.

S. CORY KILBURN

"CIRCUS DAY"
and school days are here and the annual problem of the boys' outfit is before the parents. You want clothes, of course; but combined with the wearing you want style. Both find expression in the highest form in Mullin & Bluett Clothes.

29 Years of Integrity" MULLIN CLOTHIER BROADWAY

Piles, Fistula, Fissures and Hemorrhoids

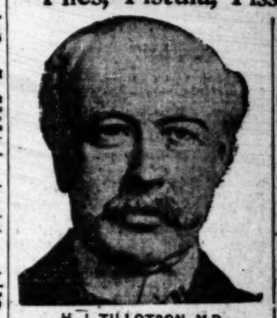

H. J. TILLOTSON, M.D.
[Established 31 Years.]
I publish my photograph, personally conduct my office. I am the longest established, most successful and reliable, as medical credentials and press records prove. I possess skill and experience acquired in such a way that no other can share. Experience is the safe standard by which judgment should be valued.
NO MONEY REQUIRED TO COMMENCE TREATMENT. Many patients have no confidence in their doctor because he demands pay before a cure has been effected, and there are many who have been misinformed about their condition, or through unsuccessful treatment have become skeptical and think there is no cure for them. I want an opportunity to treat such cases. It makes no difference about the financial part, as I accept pay for my services as benefits are derived, when I am satisfied the patient is reliable. I will prove my ability to cure you before asking pay for my services.
Most Time Saving, Most Safe, No Detention, Positive Cure, Family or Business, and Permanent Cure.
I invite you to come to my office and I will explain my treatment for Piles, Fistula, Fissures, Nervous, Blood, Kidney and Rectal Diseases.
Piles, Fistula, Rectal Diseases
These diseases are very frequently found in persons of advanced age; are sometimes often very painful, and always dangerous, and frequently cause pleasure or occupation. My success are the result of experience; my treatment is safe. I cure Piles without cutting; I do not cure your Piles, Fistula, Rectal Diseases, by cutting, but cure you anything. Consultation and examination free. I guarantee a cure of Piles, Fistula, Fissures and all curable Rectal Diseases.
Truness Seldom Required
Disregard for existing laws has made many lives. The smallest and most dangerous hernia is a constant liability to strangulation. I guarantee that a great deal of trouble can be avoided in connection with the treatment of rupture. I say positively that I cure Rupture, to stay cured, in a short time, in safety, and cheaper than you can do not obtain you from me.
WRITTEN GUARANTEE
Dr. Tillotson's written guarantee means a cure or no pay in the end. I guarantee to cure certain cases or refund every dollar you pay me. My services cost you nothing unless I cure your Varicose Veins, Piles, Fissures, Fistula or Rectal Disease. I guarantee to cure. If you are reasonable and no more than willing and able to pay.
READ MY BOOK—It contains information every person should have regarding themselves. Sent free to those who, in my opinion, can be benefited by it.
I OFFER A FREE CONSULTATION AND EXAMINATION
ENGLISH, GERMAN, SWEDISH, NORWEGIAN, DANISH, SPANISH
H. J. TILLOTSON, M.D.
Office Hours—8 a.m. to 12 m.; 1 to 5 and 6 to 8 p.m. Sundays 9 a.m. to 12 m.
Entrance 254 South Broadway. Cor. Third and Broadway, Los Angeles.

Auction---Tuesday 10 A.M.
Fine Furniture, German and Domestic
1255 Elden Street, Corner Pico
Entire fine furnishings of the 12-room residence, comprising Baby Grand piano, only in use four months; cost $1000. Finely upholstered Davenport; leather chair to match, cost new, $365; mahogany rockers and chairs, overstuffed upholstery, mahogany music cabinet, Turkish leather rocker, library table, electric parlor lamp, birdseye maple bookcase and books, large assortment of point lace curtains, three pair tapestry portieres, one pair tapestry curtains, tapestry, mahogany pedestal tabourettes and Jardinieres, German silver, Wilton velvet rugs, size 12x15, cost $150; also several smaller ones; inexpensive rugs, including hall and stair carpets and runners; bungalow dining chairs, seats and cushions; 10-foot dining table and eight chairs to match; dinner set. Fine set cut glass; costly salad set, decanters, etc.; complete table linen, ware, side table and sideboard; Edison phonograph and records; bedroom dressers, chiffoniers, dressing tables, brass and enameled beds, Simmons and felt mattresses; exceptionally fine bed linens and all the bedroom; gas range, all cooking utensils, lawn mower, garden and carpenter tools, together with all bric-a-brac and other pieces in this finely furnished home has been sold and everything must sell on that day.
REED & HAMMOND, Auctioneers
Office, 747-749 South Spring Phones: Home F7519, Main 8

AUCTION
Fine furniture, carpets, rugs, gas ranges, etc., at our store, 747-749 S. Spring. Every Monday, Wednesday, Friday afternoons at 2 o'clock.
REED & HAMMOND, F7345; Bdwy. 2360.

Thos. B. Clark
AUCTIONEER
632 S. Spring St.
F1907 Bdway. 1921

Auction
TUESDAY, Sept. 17, 2 P.M.
Furniture of all kinds. Rugs and Carpets, all sizes; Beds, Pianos, etc., at
322-324 SO. MAIN ST.
CALIF. AUCTION CO.

AUCTION.
TODAY, TUESDAY, SEPT. 17, 9:30 A.M.
Nice, Clean Furniture of Five Rooms.
412 NORTH CUMMINGS ST.
WEDNESDAY, SEPT. 18, 9:30 A.M.
Very Good Furniture of Five Rooms.
776B RUTH AVE.
The R. H. STROUSE CO., Auctioneers.
Bdwy. 1539 210 CENTRAL BLDG. F5708

AUCTION
Wednesday—10 A.M.
Entire Contents of Ten Rooms
Clean Furniture
1151 South Flower St.
Consisting of oak rockers and chairs, tables and stands, sofas, dressers, iron beds, springs, mattresses, modes, iron beds and cots, 9-piece oak dining set, fancy couches, beds and cots, 9-piece oak dining set, extension dining table, dressers, chiffoniers, iron beds, springs, mattresses, bedding, rugs, portieres, oak clothes trees, rugs, portieres, oak clothes trees, pictures, pillows and bedding, 9x12 Brussels carpet, rugs and stair carpet, portieres, pillows and bedding, 9x12 Brussels carpet, rugs and stair carpet, and silverware, glassware, kitchen utensils, carpet, linoleum, cooking stove, etc.
University car.
REED & HAMMOND

AUCTION
SUGARMAN AUCTION & COMMISSION CO.
Wholesale Auctioneers
Office and Salesroom, 322-324 So. Main St. Court St. (Bet. Spring and Main)
Phones Home F6614, Main 2114.

Rhoades & Rhoades
Real Estate, Live Stock and General Auctioneers
Guarantee satisfaction in every instance or no charge. Phone or call at our office, room 1201-1 S. Broadway.

CIRCUS DAY"

s are here and the annual problem of the
before the parents. You want durable
se; but combined with the wearing quality
Both find expression in the highest degree
uett Clothes.

Integrity "MOLLEN & CO. CLOTHING BROADWAY at S

la, Fissures and Hemi

Most Time Saving, Most Most Safe. No Detention fr pation, Family or Home. A and Permanent Cure.

I invite you to come to my will explain my treatment for Piles, Fistula, Varicose Vein Nervous, Blood, Kidney, Bladder tal Diseases.

Piles, Fistula, Rectal D

These diseases are very co frequently found in persons of advanced age; are exceedingly often very painful, and some dangerous, and frequently mak pleasure or occupation. My tr successes are the result of ye perience; my treatment is kno I cure Piles without cutting not cure your Piles, Fistula Rectal Diseases, my treatment cost you anything. Gentlemen ment comes from treating m I guarantee a cure of Piles, F cers and all curable Rectal D

Trusses Seldom Cure Rup

Disregard for existing Hernia many lives. The smallest hernia most dangerous, because of the liability to strangulation. I that a great deal of fraud has b tioed in connection with the su of rupture. I say positively th Rupture, to stay cured. I use t fect safety, and entail no pa do not detain you from occup

WRITTEN GUARAN

Dr. Tilbotson's written g means a cure or no pay for I guarantee to cure certain di refund every dollar you have My services cost you nothing cure your Varicose Veins, Piles, Fissures, Fistula or any I guarantee to cure. My fe reasonable and no more than willing and able to pay.

READ MY BOOK—It co formation every person shou regarding themselves. Best those who, in my opinion, will efited by it.

E CONSULTATION AND EXAMINATION. DISH, NORWEGIAN, DANISH, SPANISH S

LOTSON, M.

m.; 1 to 5 and 6 to 8 p.m. Sundays 9 a.m. to adway. Cor. Third and Broadway, Los Ange

tion--- Tuesday 10 A.M.

, German and Domestic Rug len Street, Corner Pico

12-room residence, comprising Baby Grand Pi cost $1000. Finely upholstered Davenport set $345; mahogany rockers and chairs, brass b cabinet, Turkish leather rocker, library table, maple bookcase and books, Japanese screen, fi tapestry portieres, fine oil paintings, pair tabourettes and Jardinieres, German Pils and cost $150; also several smaller pieces of fu nd stair carpets and runners; hanging hall mi ning table and eight chairs to match; Haviland salad set, decanters, exquisite table linens an ; Edison phonograph and records; bird cages tables, brass and enameled beds, Clipper ir ally fine bed linens and all the bedding; elec , lawn mower, garden and carpenter tools, ho d other pieces in this finely furnished house. must sell on that day.

D & HAMMOND, Auctioneers Phones: Home F3845; Broad

ON

gas ranges. ting. Every ternoons at

dway. 2840.

ark

way. 1921

ion

17, 2 P.M. all kinds. s, all sizes; o., at AIN ST. ION CO.

9:30 A.M. Rooms. ST.

30 A.M. ve Rooms.

ctioneers. G. F5708

AUCTION!

Wednesday—10 A.M

Entire Contents of Ten Rooms of Clean Furniture

1151 South Flower St

Consisting of oak rockers and chi bles and stands, oak dressers and modes, iron beds, springs, mattresses Tary couches, pads and covers, tab extension dining table, dining chairs body. Brussels carpet and 9x12 Ax rugs, portieres, oak chiffoniers, ja portieres, pillows and bedding, lot of and silverware, glassware, full set carpet, linoleum, cooking utensils University car.

REED & HAMMOND

AUCTION

SUGARMAN AUCTION & COMMISSION CO.

Wholesale Auctioneers. 113-12

Office and Salesrooms, Court St. (Bet. Spring and M Phones Home F4810, Sunset 3114.

Rhoades & Rhoad

Real Estate, Live Stock And General Auctioneers.

Guaranteed settlements or remittance ture or bought outright for cash. room 1241-2-3 S. Main. Both Phone

The Los Angeles Times

YEAR. TUESDAY MORNING, SEPTEMBER 17, 1912.—10 PAGES. POPULATION { By the Federal Census (1910)—319,198 By the City Directory (1912)—419,094

H. B. Blackstone Co.

318-320-322 South Broadway.

Fashion Show Week

...ises promises of being the eventful week of the year to ...en would study fashion, and the Blackstone store will, as ...ome one of the chief attractions. Our buyers have visited ...ropean market in quest of the new, exclusive and with the ...erything results.

...day, Friday and Saturday are the days set aside for the ...Fashion Show, on which days our models will display Gowns, ...ats and Millinery.

...are cordially invited to be present.

...stinctive Millinery

...of taste and ...ow look to ...ne's for their ...and this sea- ...than ever ...ve prepared ...fastidious

...Delayed Street. Afternoon and Evening Hats from such ...ers as: Louison, Georgette, Marie Louise, Paul Poiret, ...bert and others. American models from Bedel, Litchen- ...Phipps, etc. Besides we are sole agents for Victor Jay's ...Tailored Hats.

...are in every case consistent with progressive business

—Second Floor—

New Silks, Dress Goods, Laces, Trimmings, Ribbons, Hosiery, Infants', Children's and Juniors' Wear, Art Needlework Novelties, and hosts of fall ...ations in the various other departments.

...nt From the Linen Section

...ome linen items for Tuesday's shoppers. They are worth ...because they represent values that are not presented every ...ance but four of them, but there are a dozen others at ...just as attractive.

...CK TOWELS ...S DOZEN

...ch pure linen huck ...fine quality, red ...Tuesday, $1.95 a

...DAMASK 50c ...linen unbleached ...inches wide in a ...pretty designs. ...a yard.

ODD NAPKINS $3.95 $4.50 and $5.50 Values

Broken lines of bleached napkins, one and two dozens of each, 24 inch size. Tuesday $3.95 dozen.

65c WAIST LINEN 50c

36-inch linen for waists, the round thread, best to embroider upon. Tuesday, 50c a yard.

—Main Floor—

Artistic Draperies for Less

...will close out fifty or more pieces of popular drapery ...about half price. Not remnants or old styles, but desira- ...ay.

—Second Floor—

...12½c 75c Colonial Draperies at .....

50c Fancy Madras at 25c

39c

Ideal Piano for Your Home

...anich & Bach

...Monthly ...this Upright

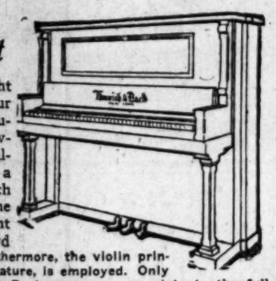

...ich & Bach Upright ...fully meet your ...the proper instru- ...your Music or Liv- ...It has a tone qual- ...beautiful — a ...singing" tone which ...construction alone ...For this Upright ...Sounding Board ...Upright Piano. Furthermore, the violin prin- ...an exclusive feature, is employed. Only ...using the Kranich & Bach can you appreciate to the full ...tone quality. To try this Piano for yourself is to fall in ...Truly it will give you real musical satisfaction—and be- ...a member of your family as if it had an actual personality ...coming to have one. Kranich & Bach Uprights are priced ...so. The beautiful Grands at $750 and up. Kranich & Bach ...retain all the wonderful tone qualities of this make, are ...$900.

New Styles in Victrolas

...dy in Our Talking ...Department

...shows only one of the beautiful ...Victrolas. There are four in all— ...you to come in, examine and ...They represent the greatest ad- ...in Talking Machine construc- ...with beauty of case design the ...—and embodying at its ...improvements of Victrola tone pro- ...have the new styles:

...price $75; produced in Mahogany, ...Weathered Oak.

...price $100; produced in Mahog- ...oak in all finishes.

...price $150; produced in Mahog- ...oak in all finishes.

...is one of the most beautiful ...ever produced.

...terms on very liberal terms.

New Victrola X $75

...have these styles to appreciate what ...is at present, especially in the con- ...for storing Records.

...Victors and Victrolas, priced ...hundreds on terms of $1.50 and ...of Victor Records—best service in the ...

Produced in Mahogany, Golden and Weathered Oak. Note the space below for Record Albums, which can be purchased separately to go with this model.

J. Birkel Co.

446-448 South Broadway

...Lafargue Pianos ...Steinway Pianola Pianos ...The Weber-Pianos ...Hartmann Players

...Sohmer-Cecilian Players ...Farrand-Cecilian Players ...Kranich & Bach Players ...Victor Talking Machines

...BRANCH, 1256 FIFTH STREET.

Throwing Stones.

CONSERVATORY TOO BRICKY?

Halt Possible in the New Park Building.

Property Owner Says He'll Seek Injunction.

Park Commissioner Doesn't View Seriously.

Work on the new conservatory in course of construction in Eastlake Park may be stopped by a court injunction if L. E. Girardey, No. 2645 Pasadena avenue, carries out his expressed intentions.

Girardey says there is too much brick and stone in the new building and not enough glass, and contends that a properly-built up-to-date conservatory has light steel construction and plenty of glass. He announced last night that he intends today as a taxpayer, to petition the Superior Court for an injunction to stop building operations until the whole matter can be thrashed out in court.

Coming down to specific objections, Girardey asserts that the new structure will present almost as much brick and stone as glass in its surface and declares that plants will never flourish under such a building. Girardey asserts that whoever planned the conservatory is entirely unfamiliar with California plant life and its habits.

In his contemplated suit Girardey says he will allege that the city's money is being wasted and that for the $80,000 which the municipality is expending in the construction of this conservatory a much better and larger one could be built.

"The famous Phipps conservatory in Shanley Park, Pittsburgh," says Girardey, "cost only $82,000, but it contains two and a half acres of glass and is the most scientifically-constructed building of its kind in America. This building in Eastlake Park is going to have great big pilasters thirty-three inches wide about every ten feet with enormous brick work at the top instead of light steel construction as it should have."

HE WANTS TREES.

Another park move to which Girardey objects is the cutting down of twenty-five or more giant palms in Eastlake.

"I was told by workmen," declared the prospective plaintiff against the city, "that these palms are being cut down to make more room for lawns. We don't need more room for lawns, but we do need those palms. They were planted twenty-six years ago by Vice-President Winsel of the Los Angeles Horticultural Association and we haven't enough big palms that we can afford to spend another twenty-six years in growing some more like them.

"There were five beautiful Himalayan cedars in Eastlake Park, the finest specimens of their kind in the West. They cut down four of these, leaving the poorest of the lot standing."

Dr. A. D. Houghton and Vice-President Winsel of the Los Angeles Horticultural Association are also interested in the conservatory question. At a meeting Saturday evening the association declared that $25,000 has been wasted in the one wing already constructed and that $50,000 more would be wasted in the two wings yet to be built. At that meeting the conservatory was characterized as a "mausoleum," a "foundry" and various other uncomplimentary names.

"We are getting the various civic organizations of the East Side interested in this matter," said Dr. Houghton last night, "and are going to fight it through to a finish."

NOT TAKEN SERIOUSLY.

Park Commissioner Lippincott declined to take the matter seriously last night. "These people are only seeking notoriety and I am not going to add any fuel to their fire by talking about it," he said. "There's nothing to it."

"I have no comment to make on the matter," said Park Commissioner H. W. O'Melveny over the telephone last night, "except to laugh at the idea of an injunction suit being brought. We took the resolution under consideration when it was presented at our meeting by a committee this morning, but I haven't looked into the matter enough to be able to say anything on the subject."

Park Superintendent Shearer, who is in charge of the situation, could not be located last night.

FRACTURES HIS SKULL.

W. A. Evans of Little Washington, Pa., who recently came to this city from Maricopa, and receives his mail at No. 130 South Main street, sustained a fracture of the skull yesterday when he fell while endeavoring to climb into a buggy at Second and Main streets. Evans was sent to the County Hospital from the Receiving Hospital.

Wing of the Big Eastlake Conservatory,

A building which is costing eighty thousand dollars and about which legal complications are threatened. The contention is raised that the heavy pilasters of brick will be detrimental to plant growth. L. E. Girardey, a property owner in the vicinity, announced last night that he will seek an injunction today to stop work of construction and thrash the matter out in the courts. Two wings have not been begun.

Arizona Romance.

SECRETARY'S SECRETARY WILL WED SECRETARY.

"WHAT'S new today?" is the question that introduced them. It was often reiterated in the office of Secretary of State George E. Young in Phoenix.

Sidney P. Osborn, then star reporter on the Phoenix Sun and a young man with political aspirations, asked the question of pretty Miss Marjory F. Grant, who was secretary to the Secretary.

The acquaintance thus scraped gradually ran along to real friendship. It probably resolved itself into pure golden love, but Sidney wouldn't tell and Miss Marjory refused even to whisper it to a girl friend.

Young Osborn had ambitions. Matrimony or success in the hurrying world stood before him as the problem. The girl was also of an ambitious character, and so she urged him to rise above the ordinary herd while she waited.

In Arizona things seem to move more rapidly than in many other States in the Union. The time came when the Territory was given its Statehood and needed a new set of officials. Opportunity hit Osborn squarely between the eyes.

Everyone around Phoenix knew him. Everyone in Arizona knew his father. Their reputations were spotless. The name Osborn, coupled to the Democratic political kite should soar high. Osborne attached himself to the kite in the position of secker for the office of Secretary of State, which meant at the same time the honorary distinction of being Lieutenant-Governor.

Dropping his reportorial position he got out and hustled while Miss Grant urged him on and talked the matter over with many of the political friends. Together they pulled votes and when the ballots were counted, Arizona could proudly lay claim to the youngest secretary of any State in the Union.

Osborn, runnin gagainst old political war horses had come out victorious and at the age of 27 held the second position that the new State had to offer. Quite a tribute to his ability according to his friends.

After a year of hard work, proving that the voters had made no mistake in their selection, Osborn came to Los Angeles and at once they said it was to marry someone. Friends two months ago were not positive as to who the young lady might be. Osborn would not admit it when he arrived at the Hayward.

In the year of his office, many doting mothers had cast they eyes upon him as a real catch, the most eligible bachelor in all the State. But he was not for any of them. He was all the time dreaming of Miss Grant who had come to this city. When he arrived yesterday afternoon at the same hotel, he wore so wide a smile that his secret leaked.

"It's going to take place at her home tomorrow night at 8 o'clock," he said. And so tonight at the home of her parents, Mr. and Mrs. A. C. Grant of No. 2625 Ellendale place, Miss Marjorie F. Grant will become Mrs. Sidney P. Osborn, wife of the youngest Secretary of State in the United States.

Comes and Goes.

ROOSEVELT'S TWO SPEECHES.

Crowds at the Meetings, but the Parade a Failure.

Little New or Startling in Colonel's Talks.

Audience Hoots and Humiliates E. T. Earl.

Col. T. Roosevelt of Oyster Bay, N. Y., reached Los Angeles at 3:12 yesterday afternoon and exhibited himself for half an hour on the business streets before appearing at the Auditorium for the first of his local exhortations. The afternoon meeting was tame and devoid of features, but the evening session at the Shrine Auditorium served to show just what a Los Angeles crowd thinks of E. T. Earl, who tried to preside and to make a speech. The audience absolutely refused to listen to Earl and bawled him out with cat-calls.

"Oh, you grafter," was the cry which greeted Earl when he rose to take the gavel after Lissner's presentation of him as a patron saint. This cry was quickly followed by shouts of "sit down," "get off the stage," "get the hook," "we came to hear Teddy."

Again and again Earl attempted to talk and once got so far as to be heard above the din, expatiating upon the "flowing rivers of wealth." Then pandemonium broke loose and the crowd yelled and hooted and hissed and "booed" until, with a hopeless gesture of surrender, the unfortunate and embarassed chairman heeded the warning whisper of Meyer Lissner and waved Roosevelt to the front of the stage. The crowd does not know to this moment what happened to the "flowing rivers of wealth."

The evening session was further notable for a Wilson demonstration which followed the mention of the professor's name by Roosevelt.

THE DYNAMITE GANG.

Conspicuous along the afternoon parade line of march were easily recognized representatives of the labor agitators, followers of the Tveitmoe school, and friends of dynamiters. These flaunted the red flag which has come to symbolize "progressiveism" as it has long been the emblem about which the Nihilists of Russia and the anarchists of Paterson have rallied for their work. The Bull Moose leader refers to the ensign as a "bandana."

These agitators were greeted with a warming smile and a waving hand by the colonel as he stood in his automobile to receive the plaudits of "his" people and the stares of the curious accomplishing in his gracious acceptance the eclipse of the patriarchial beard of Prophet Alexander, who literally basked in the reflected glory of the presence.

Several hundred persons found time to assemble at the Arcade station for an early view of the man without a party, but when he finally came there was a noticeable lack of the spontaneous enthusiasm his lieutenants had anticipated, while the much-advertised parade of a thousand automobiles dwindled down to a score, and several of these were in line because they had to be in pursuance of police escort or reportorial endeavor.

At Fifth and Main a formidable crowd was concentrated within the street intersection. As soon as the parade had passed the multitude hustled itself over to Spring and Fifth for the return march and when that junction had been negotiated the faithful moved in solid formation and to jig time on to Broadway and Fifth, where they viewed the pageant yet once again, and when T. R. finally was delivered at the Auditorium nearly all of the old friends were Johnny on the spot to bid him welcome. By this time many of the faces in the front row had become familiar and those in the line of march had learned just about where to look for them.

AFTERNOON MEETING.

A big crowd was waiting at the Auditorium. "Here's where we'll show him," was the whispered exultation passed down the line. When the main event appeared upon the stage closely convoyed by the Mayor, Meyer Lissner, E. T. Earl and a flock of yellow badges there was a cheer and a waving of red flags. "Just watch 'em," said they of the yellow badge, "this will last for fifteen minutes at least." But it didn't. Instead, it lasted just twenty-four seconds by the best watch in the press box.

The organ pealed its expiring peal at 3:58 and Mayor Alexander injected cheer into the congregation by announcing that it was not his purpose to make a speech. With a dignified flourish of the left hand towards the row of talent behind him His Honor introduced as the chairman of the meeting, Russ Avery.

A dignified pause was followed by an embarrassed void, and as the Mayor fidgeted someone yelled without regard to the rules of grammar as laid down by Kearns at page 121, "There ain't no Russ Avery here."

And sure enough, there wasn't, or if there was he was wedged in the traffic jam somewhere out of reach. His country had called and Avery was absent, but the Mayor rose to the occasion and right off the bat introduced Marshall Stimson as the chief announcer, who introduced Roosevelt.

The "demonstration" this time lasted for twenty-nine seconds, and then subsided with a suddenness that was dramatic, and was not renewed at any time during the hour the colonel spoke. There was desultory hand-clapping at times, and when he finished a feebie cheer, but as a "royal welcome" it lacked most of the elements of royalty.

he colonel's speech contained no new platitudes, the speaker contenting himself with reciting those he had already worn to threadbare.

He patted Los Angeles on the back and explained that he was here to learn rather than to teach. While

(Continued on Tenth Page.)

TO MAKE NO DISTINCTION.

Senators Looking Into Mexico Trouble May Require Leading Citizens from There to Testify.

No distinction is to be made between citizens and aliens, in summoning witnesses to testify before the Senate Investigating Committee, concerning the situation in Mexico. The powers conferred on the committee are broad, and Senator William Alden Smith, chairman of the committee, said yesterday every effort will be made to get at the truth.

We do not always confine ourselves to questioning citizens in the effort to get at the real situation as it exists in Mexico," said Senator Smith. "Should the investigation disclose the fact that leading Mexicans, for instance, can give us valuable information on the subject, we will not hesitate about compelling such person or persons to testify."

Senators Smith and Fall will hold a war conference this morning at the Alexandria, and after going over the testimony gathered at El Paso will await the arrival of Senator Borah of Idaho and Senator Shively of Indiana, who will assist in the hearings. Should the latter Senators fail to appear, Senators Smith and Fall will proceed with the investigation.

"Our people as a whole have not realized the seriousness of the situation," Senator Smith declared. "Southern courtesy has been strained, along the border States, and patience has almost ceased to be a virtue. The matter deserves immediate attention, and the work of investigation and fixing of responsibility will be carried on as rapidly as possible. We intend to begin work here at once and will be satisfied if the results obtained are as enlightening as were those obtained in El Paso."

DENIES SHE STARVED SELF.

Miss Sutton Declares She Never Trains, Believing It Is Injurious. Her Health Rules.

"Girls should never train for athletic events."

Declaring that she follows this rule herself and that the only time she violated it she lost the international tennis championship, May Sutton, champion tennis player, last night denied a story printed in the East to the effect that she has lost forty-seven pounds by systematic starvation.

"The story that I starved myself to reduce my weight is both false and ridiculous. I never went into training save once, and that once I lost the international championship in England. Girls should never train for athletic events. By depriving themselves of food and other necessities they only injure their health.

"My advice to young women who would live to an old age is to get out in the open whenever they feel inclined, indulge in some good, brisk sport which is interesting enough to them to make it worth while, get a good appetite, eat regularly, sleep eight or nine hours, be up early and go to bed early.

"And don't do it if it is going to result in a mania that will cause you to do such things as starving yourself, or other foolishness. Play at your game for the sheer sake of the fun you get out of it and the benefits will accrue without resorting to drastic steps."

FALLING GLASS CUTS.

R. S. Weaver, president of the Fletcher Chemical Company, No. 161 West Fifteenth street, was severely cut on the left arm by falling glass yesterday morning while trying to save the books of the concern from the fire that entirely consumed the plant. The loss of the fire is estimated at $1000 with no insurance. The company occupied a one-story frame building, the front portion used as an office. The flames originated in the other end of the building during the absence of employees. It is thought spontaneous combustion was the cause.

New Royal Road.

NATURE'S PATH WAY TO FAME?

Pupils to Trod Simple Ways to Higher Learning.

School Enrollment Increases Several Thousand.

Wonderful Growth Shown in Opening Yesterday.

Fifty-five thousand bright-eyed youngsters enrolled in the 137 municipal educational institutions at the opening of the Los Angeles public school year yesterday. This is an increase of 3000 pupils over the registration last year. There are 1825 teachers.

It was stated yesterday at the office of the Superintendent of Schools that an enrollment of 70,000 pupils is expected before the close of the week. Superintendent Francis says, it will be difficult to handle many more pupils, as the schools are already crowded to capacity. The principal sufferers are in the B9 classes. At Polytechnic High School 175 pupils were enrolled and sixty turned away. Twenty-five seniors, the first senior class of the school, registered at Manual Arts High yesterday. About 1900 students enrolled at Los Angeles High School, and 850 at Hollywood High.

One of the features of the High School work this year will be the increase from a four to a six-year course, two years of college work having been added to the curriculum.

NATURE STUDY.

Chief among the new departments this year is "Nature Study," with Prof. Charles L. Edwards of the University of Southern California at its head. It will be a feature which will be new alike to pupils and teachers, and the latter will be educated to it before transmiting and translating it to their respective grades.

The system provides a new viewpoint of studies through nature. Zoology is the basic principle upon which is based the new system, which may revolutionize the present one if successful.

The pupil will be taught to study "back-yard zoology." He or she will learn to watch the pet cat and dog and from these and the other familiar subjects derive a knowledge of geography, history, and, in fact, most all of the school studies through the relation of the particular cat or dog, or other object to their original native haunts.

TO FIT THE CASE.

And what will make it all of real interest to the youngsters will be presentation in the way most suitable to the respective grades. Visits to the zoo, exhibits of pictures, blackboard drawing and—to the youngsters the best of all—colored stereopticon views and motion pictures. The same system will be pursued with aquarium subjects.

Prof. Edwards will lecture to the groups of teachers in the different schools and they in turn will trans-

(Continued on Sixth Page.)

Early Troubles.

PUCKER COMES QUICK ON BROW OF BRIDE.

THE pink-toed cherub, the one who engineered the strange marriage of Miss Heluiz Chandler of Philadelphia and Careleton W. Washburne of Pasadena, wherein a "perfect liberty" pre-nuptial agreement figured conspicuously, came down from Mt. Lowe with the young bridal couple yesterday afternoon with his toes frozen and his stubby nose somewhat out of joint.

Had Mr. and Mrs. Washburne quarreled on the first day of their honeymoon, which was spent among the clouds? This was the inquiry of anxious friends of the couple when they noted the pucker on the brow of the young bride.

There was no quarrel, but there was enough stirring to corrugate the brow of the sweetest-tempered bride that ever sun shone on.

In the first place she learned that there were a number of telegrams from the East protesting against the sudden marriage and also against the freaky contract. It takes a liberal mind to master the Washburne contract and then apply it to the everyday life into which baking bread and preparing three meals enters mostly with many women. The telegrams were not delivered Sunday as the Washburnes could not be found.

HE WON'T ADVISE.

Then there is another rift in the lute. The bride has come across the first stumbling block and the contract is responsible for it in no small measure. Her husband refuses to "put in his oar," as it were, and now the young woman does not know what to do.

The momentous question is this:

Shall the bride enter business for herself or shall she become a business partner of her spouse. He wants her to do the latter thing, but says he will not utter a word to influence her.

"She can do as she wishes. I won't say a word," says Washburne. "The contract we entered into allows either one of us to do as we please and so she must decide."

But she can't decide, it appears, hence that troubled look on her face.

OVER THE WIRE.

Mrs. Mary R. Paine accompanied young Mrs. Washburne to Los Angeles from their home in Philadelphia in April, and has since acted as her chaperon. In fact, they have shared apartments. Yesterday Mrs. Paine received two telegrams from the Quaker City. One was from the young lady's mother asking if the marriage had been stopped, and what could be done about it. Another was from Mrs. Paine's husband which said, "Sensational reports here in Associated Press regarding marriage on short acquaintance. I look to you to protect her future by legal and family advice. Urge delay."

One of the telegrams received by the young woman, urging her not to marry in haste, was from a young man who, it is understood, expected to marry her himself. This dispatch says: "Marriage illegal without mother's consent. Remember those who love you." It was signed "Brother Nelson." But the young lady has no brother.

Mrs. Paine tried to answer all telegrams in a single dispatch sent to her husband yesterday. In it she said: "All is right. Letter on way to explain in detail. Most excellent people and Carleton is a splendid character. I love Heluiz and have cared for her as a mother, so have no fear for her future. Married yesterday at noon and is happy."

"I don't understand these telegrams to mean that Mrs. Chandler intends to try to have her daughter's marriage annulled," said Mrs. Paine. "It is evident that she had my husband telegraph me about legal and family advice to Heluiz, but Mrs. Chandler and Mr. Paine will both be satisfied when they receive the letter which I have written. I didn't get the telegrams asking me to stop the wedding in time and I would not have felt at liberty to have taken such a step under any circumstances.

"I do not see anything shocking or improper in the pre-nuptial agreement which the young people took upon themselves, and I do not see that they have any occasion to shrink from the publicity that it has brought them. They are acting out of a deep conviction and have been frank enough to express themselves about a subject on which they feel strongly.

"All the world knows that men and women do take their freedom when nothing else will answer the needs of their lives. The divorce courts every day prove that the law cannot hold where love is dead. Newspapers are full of the tragedies which result from jealousy and mismating. It is not reasonable to suppose that men and women will not try to outgrow these terrible conditions and that they will not study higher laws which will reform these abuses."

Public Service: City Hall, Courts.

SUMMARY OF THE DAY.

The Harbor Commission summed up its financial standing yesterday and found that it has about $300,000 remaining out of the $2,000,000 for improvements at the outer harbor.

The Harbor Commission refused to issue to the Southern Pacific a permit yesterday to make wharf repairs until maps showing the exact locations are filed, as the company has no franchise for the wharves at San Pedro it is proposed to improve, and the commission questions the legality of their maintenance.

Announcement was made yesterday that Ralph Criswell, Socialist candidate for Congress from the Ninth District, is to represent Fred C. Wheeler on the Board of Freeholders engaged in preparing a new city charter.

The Public Welfare Committee decided yesterday to send to the City Council today without recommendation the subject of creating a "dry" zone at San Pedro and Wilmington.

The housekeeper for a Long Beach hotel who married a millionaire lumberman of Minneapolis and shipped $250,000 worth of securities from that city here when her husband died, is charged with an evasion of the law by a creditor of her husband's estate, who petitions that the papers be ordered returned to Minneapolis.

At the City Hall.

LITTLE HARBOR MONEY LEFT.

ABOUT THREE HUNDRED THOUSAND YET TO BE USED.

Harbor Commission Takes Note of Where It Stands Before Deciding to Exercise Option With Standard American Dredging Company for Additional Dredging.

The Harbor Commission took stock of its financial standing yesterday in connection with a discussion as to whether it should exercise its option with the Standard American Dredging Company for further dredging at the channel adjoining the Huntington concession, which option will expire on October 1.

The bond issue for the harbor improvement was $3,000,000. Of this, $1,000,000 was apportioned to the inner harbor improvement at Wilmington, and $2,000,000 was for the work at San Pedro.

It was estimated yesterday by the Harbor Commission, Special Counsel Hewitt and City Engineer Hamlin, that $925,000 of the $2,000,000 for the San Pedro section of the harbor work has been provided for in contracts already awarded or a arranged for, and that $350,000 will be required for the Timms Point properties, while about $400,000 will be required for Pacific boulevard, and other items, leaving available for further harbor work about $300,000.

The amount of dredging contemplated under the option is 1,200,000 cubic yards, which it is proposed to use as filling behind the bulkheads at the Huntington concession, where the municipal wharf is to be constructed.

The board asked City Engineer Hamlin to make a detailed statement of the expense required for the fill at the Huntington concession and such other items as will indicate clearly where expenditures must be made from the funds now available, and this may be presented to the harbor advisory board when it meets this afternoon.

At that time the subject of exercising the Standard Dredging Company's option will be discussed and it is probable a decision will be reached to proceed at once with the channel dredging and filling of the space on the concession.

Proceeds With Caution.

The Southern Pacific wants to make repairs on its wharf at the San Pedro waterfront, and to replace rotten piling. It has applied to the Harbor Commission for the necessary permit, as required by ordinance. The duty of the Harbor Commission is to state under what permit or franchise such permit to make repairs is issued, when this document goes forth, but it is unable to find a record of any franchise for the wharf in question.

Special Counsel Hewitt notified the Harbor Commission yesterday that while the right of way acquired by the Espee in 1881 and another secured in 1887, cover a strip of land 200 feet wide by 9960 feet long, along the waterfront from Wilmington to San Pedro, the specific location of the wharf in question is not designated, but that he believes it would be proper to issue a permit without prejudice to any contention the city might make as to title to lands.

The Harbor Commission, however, decided to move with caution, and yesterday asked that the Southern Pacific file a blue print showing the exact location proposed to be covered by the permit, and delayed action until this is done.

Trouble Over Labor.

The State Labor Commissioner yesterday laid before the Harbor Commission his complaint that alleges that the State law limiting employees on public works to eight hours' labor a day is violated by the Standard American Dredging Company, and that in the cases of ten laborers evidence had been secured to justify this charge. The subject was referred to the Board of Public Works, as the Harbor Commission has no jurisdiction thereon. Deputy State Labor Commissioner Lyon, who secured the evidence, states that he has investigated the contracts and that they contain the clause that it shall be done under the provisions of the State law as to the eight-hour limit.

Will Ask For Hearing.

The second protest filed by the Banning Company with the War Department against the proposed change of harbor lines at Wilmington was discussed by the Harbor Commission yesterday, and it was decided that conferences be held with the Chamber of Commerce and other civic bodies interested, to arrange for delegations from these bodies to appear with the Harbor Commission when it appears before Col. McKinstry, for which a hearing will be asked.

Criswell Represents Wheeler.

Fred C. Wheeler, the Socialist member of the City Board of Freeholders, has gone to Washington, D. C., as a delegate to the national convention of carpenters, and will be absent on this trip and on political campaigning for six weeks. He offered to tender his resignation as a member of the Board of Freeholders as he would be able to give no further time to this service, but the board refused to accept it and agreed that Wheeler should designate some person to represent him in the further work of the charter revision. When Wheeler left Los Angeles for the eastern trip, his substitute for the Board of Freeholders had not been selected, but it was announced yesterday that Ralph Criswell, socialist candidate for Congress from the Ninth District, has been selected for this position, and he will meet with the board for the first time tomorrow night.

Location for Zoo.

The Park Commission decided yesterday that the zoological gardens will be located in the north and easterly part of Griffith Park. Plans for this are now being prepared. About 50[illegible] acres of land will be used. The Park Commission will open bids for the grand stand at Exposition Park next Monday morning. Protestants against the character of construction used in the Eastlake Park conservatory appeared before the commission yesterday and made their complaints, and the subject was [illegible] advisement.

Extend Market Hours.

The Mayor will send to the City Council a letter, today, asking that body to authorize an extension of the free public market hours on the streets around the old Plaza from midnight to 12 o'clock noon. He asks that this extension of time be made so that opportunity may be given housewives to visit the market and take advantage of it.

Wharf Bids in October.

Bids for the construction of the Wilmington municipal wharf will be opened on October 7. This wharf, which will be 1800 feet long and forty-five feet wide, will be in three sections. Six hundred feet will be an open wharf with railroad trackage; 600 feet will have warehousing 100 feet in width, and 400 feet will have railroad construction 100 feet from the water frontage.

Without Recommendation.

The Public Welfare Committee will send back to the City Council without recommendation today the subject of the creation of a "dry" zone at Wilmington and San Pedro. After spending a half-day in hearing arguments on both sides of the question, the committee decided that the whole subject would have to be handled by the Council without its recommendation. It is probable that a solution of the situation will be action of the Council authorizing that the question be placed on the ballot at the next municipal election, thus giving the entire city opportunity to express itself.

New Fire Secretary.

The Fire Commission yesterday appointed William J Manlon as assistant secretary of the department. The appointment was made from the certified lists of the Civil Service Commission.

The Fire Commission will ask the City Council today to advertise for offers for a lot for a fire-engine house site within a radius of three blocks of Slauson avenue and Figueroa street.

At the Courthouse.

SAYS HER ACT IS USURPATION.

LUMBERMAN'S WIDOW CHARGED WITH LAW EVASION.

Creditor of Estate Petitions Return of Securities Worth Quarter of a Million to Minneapolis—She Will Ask to Be Made Administratrix.

The fact that she was not ready to proceed with her petition for her appointment as special administratrix of the estate of her husband, the late Healy C. Akeley, multi-millionaire lumberman of Minneapolis caused the postponement, yesterday, of a fight for the possession of securities valued at $250,000 deposited in a Los Angeles bank. The petition will be heard October 29.

The securities were shipped from Minneapolis by Mrs. Akeley after the death of Akeley, July 30, last. C. G. Krouse, a creditor of the estate, petitioned to have the securities returned to Minneapolis on the ground that the Minneapolis courts have jurisdiction. He alleges an evasion of the law on the part of Mrs. Akeley in taking the papers out of the State. Her appointment as special administratrix is also opposed by Krouse, who asks for the revocation of papers already granted her.

The court will decide whether the securities are to be considered a part of the California estate, or whether the Minneapolis court should have jurisdiction. The fight along this line promises to be heated. The possession of the securities is declared by the Minneapolis attorneys to be unlawful usurpation on Mrs. Akeley's part, and that forming part of the estate in Minneapolis, they should be administered by the legally-appointed administrators there.

Mrs. Akeley was in court yesterday with her attorney, Ward Chapman. She was housekeeper for the Hotel Virginia when she met and married Akeley. Her petition recites that she and Florence Akeley Quirk, a daughter of Akeley's by a former wife, are the heirs to the large estate.

SENDS SON HOME.

COURT SHOWS DISAPPROVAL.

There were two surprises in the Hagadorn divorce suit in Judge Monroe's court yesterday. One was when the court asked Mrs. Ethel Hagadorn why she brought her 14-year-old son, Paul, into court.

"I did not bring him," she replied; "he accompanied me."

"Paul, you may go home," Judge Monroe instructed the youth. "This is no place for children in a quarrel between parents unless as a witness."

The other surprise came when Dr. Jesse Lee Hagadorn took the stand. The court inquired as to his income and housekeeping expenses. The doctor said it cost from $40 to $50 a month when he was living with his wife.

The court looked up with a smile. "It's evident you don't know much about running a house," he said.

"I know the frugality of my wife," Dr. Hagadorn responded.

Mrs. Hagadorn testified that it cost her $100 a month to keep herself and Paul and for clothing. This amount was allowed her as alimony pending the trial of the divorce suit.

Mrs. Healy C. Akeley,

Who is asserted by a creditor of the estate of her late millionaire husband to have evaded the law in sending valuable securities from Minneapolis to this city.

FORECASTS CONTEST.

CHILDREN SHARE IN ESTATE.

It was intimated in the Probate Court yesterday that the will of the late Mrs. Martha J. Vallon, No. 1403 West Pico street, who left an estate of $150,000, may be contested. The will came up for probate, but it was continued one week. Under its provisions one-half of the estate is given to the husband, Fred Vallon, and the eight children have share and share alike in the remainder.

Mrs. Vallon in 1879 owned 2000 sheep in San Bernardino county. She disposed of the ranch and invested the proceeds in Los Angeles real estate. At her marriage she transferred by deed to her children by a former marriage fifty-seven and one-half acres near Chino. Her will declares the estate her separate property. Mary J. Athenous, a daughter, is executrix. The other children are Susie Rogers, Francis E. Rogers, Andrew Grant, Alfred, Arthur and La Fayette Vallon. The husband, who was named as executor, refused to act as such.

WORKS BOTH WAYS.

COURT POINTS MORAL.

Judge Monroe pointed a moral when the petition of Susie Metz came up yesterday. She asked to be given the custody of their child. Metz opposed the desire of his wife on the ground that she has flirted with other men.

"Do you flirt with other women?" the court asked. Metz admitted that he does.

"In that case," the court said, "you cannot find fault with your wife. If you do those things, she also has the right. The case is off. It is a matter for the Juvenile Court rather than this court."

HONEY HOUSE AGAIN.

APIARY SUIT REVIVED.

The famous San Fernando apiary case which required eight days to try and the testimony of many experts on brush fire, came before Judge Finlayson yesterday afternoon on a motion for a new trial. Judgment was given by Judge Finlayson in favor of A. C. and E. E. Bowles, who owned the apiary, and against J. D. Hickson and Roy Pickham, for the destruction of 145 stands, empty hives, extractor and honey house.

The testimony showed that Hickson had made a fire in a lemon grove and that it got away from him, the flames jumping a space 400 feet in length and extending to the apiary. The experts were called to explain the vagaries of an uncontrolled fire. The attorneys engaged in the battle are Jones & Evans, for the plaintiffs, and Kuster, Loeb & Loeb for the defendants.

COURTHOUSE NOTES.

BREVITIES MISCELLANEOUS.

Lawyers argued yesterday afternoon on a motion to dissolve the injunction granted by Judge Willis restraining the directors of the Dabney Oil Company from doing any business at a meeting called at Phoenix yesterday. The directors waited in Phoenix for the decision of the court. They allege they are endeavoring to protect the property of the company, while President Butler asserts they are attempting to get possession of it. The argument was heard by Judge Bledsoe of San Bernardino county, and was not concluded when court was adjourned.

GRANTS ALIMONY. Pending the trial of the divorce suit, Dr. H. A. Kiefer was ordered by Judge Monroe yesterday to pay Mrs. Alice B. Kiefer $125 a month alimony. Dr. Kiefer is represented by former Judge Moss, who asked the court to allow $2500 attorney's fees. This was denied, the court saying he would not grant such a sum. Mrs. Kiefer is represented by Attorney Stephenson.

DIVIDES PROPERTY. The will of May Quiros, who died last Wednesday, leaving an estate valued in excess of $10,000, divides the real estate between her husband, J. E. Quiros, and her daughter, Lillie Ammon, also bequeathing the latter $500. She gives the sons, Arthur T. and Herman T. Quiros, $1 each. In addition to the land in this county, Mrs. Quiros owned property in Howell county, Missouri. J. R. Cate is named executor and the court is asked to appoint him guardian of Lillie.

BUMPS HIS HEAD. Because he bumped his head against a fireproof iron door while employed by the Brunswig Drug Company as a receiving clerk, L. B. Cooley asks $10,000 damages in a complaint filed yesterday. He alleges it is customary when the door is closed to serve notice on employees. In this case Cooley asserts he did not know the door was shut and struck it, receiving injuries which affected his nervous system.

GRANTS INJUNCTION. A mandatory injunction against the Glendale Consolidated Water Company compelling it to restore water for the use of William Dieterle, which had been turned off, was granted by Judge Bledsoe of San Bernardino county, sitting in Department Ten yesterday. Ralph Rogers, general manager of the company, was a witness in the case.

PAYS FOR TREES. When Thomas Summerville took possession of the premises of Alberta Laurence under an arrangement to purchase, he dug up the lawn and removed some of the trees. At the time of the agreement the place had been sold by the Sheriff on foreclosure proceedings. The owner could have redeemed the property, but it appears the time lapsed. Judge Wilbur found yesterday that Summerville became tenant at will of the premises and the judgment was he should pay $100 for the trees destroyed, the removal of the lawn and certain closets.

HEAVY BAIL. Dr. C. P. V. Watson, who was convicted by a jury in Judge McCormick's court of malpractice and sentenced to three years in San Quentin, was admitted to $10,000 bail by the Appellate Court yesterday on the hearing for a writ of habeas corpus. Watson asserts he is suffering from chronic indigestion, and other ailments due to his age, and has made a strenuous fight to be released from the County Jail. He has appealed the case.

ALLEGES INSANITY. The trial of John Vashlik, who ran amuck in the County Jail, shot and killed Charles H. Miller, a prisoner, and wounded two others, will be held November 7. He pleaded not guilty to the charge of murder in Judge McCormick's court yesterday. The motion of his attorney to have him examined for insanity was granted.

INCORPORATIONS. Hardware Merchants' Syndicate, incorporators, A. H. Woodbine, R. W. Clark, John B. Haas, T. J. McGowen, G. E. Luick; capital stock, $200,000; subscribed, $50. Hardeline-Breunle Woodworking Company, incorporators, Frank H. Davis, H. B. Duncan, M. C. Johnson; capital stock, $20,000; subscribed, $15. Scientific School of Applied Science, incorporators, A. H. Van Pelt, M. L. Blanchard, C. Franklin Davis; capital stock, $10,000; subscribed, $3. Del Banco-Williams Company, incorporators, Edwin Del Banco, E. L. Williams, W. M. Campbell, Peyton H. Moore, E. M. Massey; capital stock, $10,000; subscribed, $500. Roystone Company, incorporators, C. C. Roystone, C. B. Wisner, J. P. N. Petterson; capital stock, $20,000; subscribed, $30. Shaw Ranch Oil Company, incorporators, C. R. Rockwood, G. B. Hodge, J. E. Phillips, E. C. Sharer, S. C. Wynne; capital stock, $200,000; subscribed, $50. Venice Mill and Manufacturing Company, incorporators, Sidney T. Graves, Frank Graves, Queenie Y. Graves, W. P. Doyle, F. Froelich; capital stock, $100,000; subscribed, $500. West India Plantations, incorporators, E. B. Plank, W. G. Davison, C. K. Valentine, J. H. Boogs, T. V. Barber, F. O. Popenoe, F. G. Cruickshank; capital stock, $100,000; subscribed, $11,640. Chester R. Pyle Company, incorporators, Chester R. Pyle, Wilton R. Pyle, Ethel D. Pyle, Charles E. Rhodes, Harlan D. Phelps; capital stock, $250,000; subscribed, $54,000. Steeplechase Amusement Company, incorporators, C. A. Debbitt, E. P. Dargin, J. M. Ricketts, J. P. Petterson, Clyde Woodworth; capital stock, $200,000; subscribed, $5.

IN THE INFERIOR COURTS.

Young Man Who Is Alleged to Have Used Another's Rubber-stamp Signature, Arraigned for Forgery.

Robert Wilson, about 25 years old, arrested in San Diego and returned yesterday by Detective Varey, was arraigned before Police Judge Chambers on a forgery complaint sworn to by Louis F. Benton of the Merced Auto Sales Company. He pleaded not guilty, and was held under $1500 bail for his examination on the 20th inst.

It is alleged that Wilson used a rubber stamp facsimile of Benton's signature in committing half a dozen forgeries. The last check he passed was for $90. It was cashed by Nellie Nicholson, proprietor of the Hotel Whittier, No. 613½ South Spring street.

Concerning Tail Lights.

"Let your lower light be burning, shed a gleam across the way," for the edict has gone forth from police headquarters that auto drivers must in the future pay more attention to the light supposed to shine on the license number on the rear of an auto.

J. N. Jacobson, L. O. Crenshaw, Arthur Mass and A. G. George were arraigned before Police Judge Williams yesterday by Patrolmen Childers and Mailuhe for having violated that ordinance. The patrolmen swore the tail lights burned so dimly the numbers could not be seen any distance. Jacobson and Crenshaw had no excuses to offer, and were fined $2. Mass and George were discharged.

To Answer Robbery Charge.

Juan Valdez was arraigned before Police Judge Chambers yesterday on a complaint sworn to by Detective Talamantes, charging Valdes with having held up, in company with another, Joe Fryer, who lives at Eagle Rock, under $1500 bail he was held for examination on the 22nd inst. Valdes's alleged crime was committed on the night of August 18 near Buena Vista and Hill streets. He was arrested two days later, and according to the

(Continued on Tenth Page.)

Roads Cost Money.

TAX RATE IN COUNTY DOLLAR THIRTY CENTS.

THE county tax rate for the coming year will be 80 cents on each $100 assessed valuation. This was announced yesterday by County Auditor Lewis after he had received the budget from the Supervisors, who for several weeks past have been working on requisitions by various departments of the county governmental system.

To this must be added a rate of 50 cents for county highway improvements, making a total rate of $1.30 for general county purposes. The new 80-cent rate is 15 cents higher than that of last year, but last year's highway rate was 60 cents, or 10 cents greater than that set yesterday. This makes this year's rate 5 cents above last.

Chairman Pridham of the Board of Supervisors stated that the increase in the general rate is caused almost entirely by the necessity to provide for the completion of the good roads system. Last year the highway commission fund was overdrawn, and payment was made out of the general fund. A specific levy will this year obviate that necessity and clean up the old obligations.

The total amount to be realized by the tax will be $4,377,924, on a county assessed valuation of $595,655,403. This includes a common school appropriation of nearly $1,000,000; but all school special funds for improvements, interest on bonds and sinking funds will be raised by special taxes, with rates varying according to the needs of the districts.

The rates established for specific funds, with the sums they will bring into the treasury, are, respectively: General fund, rate $.139, sum realized $1,125,783; salary fund, $.092, $848,000; hospital, $.060, $357,393; hospital building, $.035, $227,479; common schools, $.195, $987,299; county exposition advertising fund, mainly for the San Diego exposition, $.015, $89,345; macadam roads, bonds and interest, $.023, $167,005; Historical art museum $.006, $36,739; real estate and county improvement, $.010, $59,565; Arroyo Seco bridge, $.015, $89,345; highway commission, $.116, $690,960.

In addition to these funds a general tax of $.044 will be levied for the San Francisco exposition. The large sum asked for by the highway commission will be expended in completing the system of goods roads whose improvement was begun under the $3,500,000 bond issue. Most of the appropriation will go to pay for "shoulders," or excess width of road, amounting to nine feet, improved by the commisson over the width specified in the act under which the bonds were issued.

The rates for special taxes in the school districts and incorporated cities for school purposes vary widely. The highest is that in the New Era school district, $2.48, for building purposes. Other rates are: Los Angeles city, $.85; Long Beach, $1.31; Pasadena, $1.26; Pomona, $1.56; Whittier, $1.42; Monrovia, $1.82; Claremont, $1.71.

THE FASHION SHOW TOMORROW.

The unveiling of the Fashion Show windows at 7:30 o'clock tomorrow evening will be an event of great interest to the people of Los Angeles and vicinity.

A reduced railroad fare of one and one-third rate has been granted, so that great crowds are expected from Southern California and adjacent States.

The United Fashion Show will this season be participated in by not only the dry goods and department stores, but by most of the establishments throughout the retail district of the city, who will vie with each other in making their windows attractive. Nor will the attractions be confined to the exteriors of the stores, but in many instances, the houses will be decorated throughout and many surprising features will be presented to the public. Some firms have sent away for especially attractive living models who will parade the wraps, gowns and hats showing the most striking fashions, as they are shown in gay Paris.

The window artists will outdo their former efforts, and the merchandise to be shown is of even greater richness than has heretofore been seen. The styles are particularly elegant and there are few if any absurditiee of Dame Fashion to be seen.

The Fashion Show will continue throughout the 19th, 20th and 21st, Thursday, Friday and Saturday.

Established 1889.

6% Secured by First Mortgage

Do not invest in bonds or notes secured by real estate unless you know that they are first mortgages on valuable property.

This distinction is of vital importance, and unless it is given serious consideration, you may find that you have invested in second mortgages, or debentures against a mere equity of less value than the total bond issue.

To be absolutely safe, invest in the Certificates of this Association, which are secured by first mortgages only, on improved property.

All real estate offered as security is carefully inspected by our own experts, and if acceptable, not more than about half its actual value is loaned. The care with which this inspection is made, is demonstrated by the fact that we do not hold one dollar's worth of real estate taken through foreclosure, after more than 25 years loaning in this field.

Our Investment Certificates pay 6 per cent interest and are sold in denominations of $100, or any multiple thereof. Write for our Investment Folder.

SIX PER CENT AND SAFETY

OFFICERS AND DIRECTORS

W. G. COCHRAN, President. J. H. [illegible]
W. D. WOOLWINE, Treasurer. A. P. [illegible]
D. M. CUTHBERT, Loan Inspector. C. A. [illegible]

State Mutual Building & Loan Association
223 South Spring St.

THE HARVARD SCHOOL

(MILITARY)

FOR BOARDING AND DAY STUDENTS

The Right Rev. J. H. Johnson, D. D.,
President of the Corporation

To our patrons and all others interested in the Harvard School opens for the Fall Term on Tuesday, 17th. Day students should register as soon as possible. The School is accessible from all parts of the city, and parents looking for a day school for the boys should investigate Harvard School. For full information and catalogue address the Principal.

You Don't to Re-Paper

You can clean your grime and dust at 4 cents a room and a Don't use sticks, bread mops or wall paper, the dirt in.

Climax Cleaner

Is the best cleaner for removing grease from wall paper, calcimine. Recognized as and wall paper cleaner ica; 50 cents per only by

Mathews Paint Ho

219-221 So. Los

MIHRAN & CO.

Established 1878. Importers

ORIENTAL RUGS

810 S. Broadway.

A. GREENE & [illegible]

Exclusive Ladies' [illegible]
Advance Fall Waists
Fashion Plates now [illegible]

321-3 W. SEVENTH
Third Floor

Resources, $1,501,368.05 with Surplus and Undivided Profit of $481,479.13

The Home Builders

Why You May Place Implicit Confidence in *The* "Home Builders"

The same reason that distinguishes safe and successful enterprises everywhere—business skill and square dealing.

Whether The "Home Builders" Management decides to build a skyscraper in the downtown section or takes a contract to build a thousand-dollar bungalow in the suburbs, you know that the money necessary to handle the transaction will yield a profit, be secure and the results of either transaction inure to your benefit as a stockholder. You know this because it has the record of four and a half years of performances to prove it.

The underlying principles of The "Home Builders" success is the same as that of any bank or other business—ability, initiative, honesty and loyalty.

The "Home Builders" invites you to invest in its shares, guaranteeing the same uniform satisfaction as the other more than 4000 stockholders have received.

Now is the time to get in on the ground floor of its popularity. You'll wish you had if you don't. You can buy shares for all cash or on payments.

"Home Builders General Agency"
Selling Agents for "Home Builders"

129 S. Broadway

Ground Floor Mason Opera House

The Oil Industry.

BIG PRODUCERS ARE EXPECTED.

Oil Is Rising in Union's La Habra Valley Wells.

Two Big Deals Arouse Much Interest.

Two New Refineries Are to Be Erected.

Interest in the Fullerton district centers on wells Nos. 3 and 4 of the Union Oil Company has nearly on production. Oil is rising near the top of the casing in each, and both would flow now if allowed to. The two wells are down around the 2000-foot level and are expected to start production from the same oil sand which the Amalgamated struck in well No. 1. They are the first wells which the Union has drilled into oil sand in La Habra. Moreover, they are the first wells to produce in that section with the exception of those of the Amalgamated and the Consolidated. The latter has had only a very irregular flow from its well so far, but it is believed that a steady output will now be secured.

The Union also has well No. 2 nearly cemented in the valley, and is working on three other wells. The Union's Bastanchury well gives indications of soon entering a second oil sand at great depth. The hole has already passed through forty feet of sand. The San Juan well No. 2 of the Union Oil Company is down a few hundred feet.

Big Deal.

The indications are that a deal has practically been closed for the Silver Tip property, consisting of twenty acres on section 6, 21-15 of the Coalinga district. The local office of the company at Coalinga has received a bond of approximately 321,000 as the first part of the cash payment on the purchase price. The purchasers are said to be J. Hammon interests.

The original deal called for the payment by the Hammon people of $125,000 for the Silver Tip property, one-half of this to be paid in cash, and the balance in preferred stock in the combined holdings of the purchasers, bearing 6 per cent. interest and with a guarantee of the par value of the stock.

The purchasers were several times delayed in getting a market for the oil, and were under the necessity of having the date of payments postponed. They finally made the cash payment in three installments.

It is believed that as soon as the preferred stock is issued to the Silver Tip stockholders by the purchasers, the property will be turned over. It is not known yet at what date the Hammon interests will take the property in charge, but it is a current report that the preferred stock has already been turned over to the trustee division among the Silver Tip stockholders, and the Hammon people will take charge in a few days.

A great deal of the stock of the Silver Tip Oil Company is owned in Los Angeles. The company has two wells on the twenty-acre holding. One of these came in as a gusher about three months ago, and has flowed since that time. At present yielding about 160 barrels. The gravity of oil secured from the other wells is very high, but the output small.

Take Over Property.

Advices from Santa Ana are that a deal has just been closed for a forty-acre tract of land on the Ortega ranch in the Placentia territory, to be developed for oil, on a basis of $5000 per acre bonus, and one-sixth of all oil saved as royalty, with privilege to the lessees to purchase the forty acres at the expiration of the lease period for $150,000. The deal stands between James J. Ortega and A. Z. Mesick, the latter representing strong New York financial interests, it is understood. It is expected that in a few months active operations on the property will commence.

The deal was hastened by the fact that the Walker-Brand well on the same lease entered oil sand recently at 1900 feet.

Two New Refineries.

Because of the extensive need for supplies for the irrigating plants in the Fullerton district investors are planning to build a refinery at once. They will supply the surrounding regions with distillates and gasoline. The plant is to have a capacity of 1000 barrels per day. It is stated that the oil is contracted for, and that half a million barrels of crude have been secured.

Another refinery is also to be built in the Midway district, probably on section 14, 32-23, north of the General Petroleum Company's main plant. It is said that negotiations are now under way between George W. Caldwell of the National Refinery in the Kern River field, and J. W. Jameson of the same.

Outgoing Oil.

The Standard Oil Company has contracted for oil as follows: Tumbadour Oil Company, section 23, 31-22; Wilshire Oil Company, sections 22 and 23, 31-22.

The Record Oil Company will begin development work on its property on section 14, 31-22 in the Midway district. No. 1 rig is to be built at once. The property of the Record Oil Company is located near where the Mays Oil Company brought in No. 2 well recently, which is yielding a good production.

A well will be drilled with the rotary by the California Counties Oil Company on section 4, 32-23.

Personal.

A. P. L. Bell, field manager of the Associated Oil Company, is returning to San Francisco from a trip to the fields. He was recently in the Lost Hills district, and passed through Bakersfield on his way north, traveling by machine.

Ben W. Carlton, vice-president and manager of the Midway Pacific Oil Company, has been in San Francisco, where he was scheduled to be in the Midway fields yesterday. He is expected to reach Los Angeles Thursday.

Fred R. Turnbull, former manager of the California Oilfields, Limited, is a resident in Fresno. He has been spending a few days in Coalinga.

The Times may be mailed postage free for 25 cents to any address in the United States, Mexico or Canada, for one week, containing a full account of the G.A.R. Convention. Orders may be left at The Times office, No. 619 South Spring street, or No. 116 South Broadway, or with any regular Times agent.

Try On-Demand it in your [illegible] Rental, etc."

...EPTEMBER 17, 1912.—[PART I

Assets $4,00...

...Secured by ...First Mortgage

...n bonds or notes secured by real estate ...ow that they are first mortgages on ...rty.

...ion is of vital importance, and unless ...ous consideration, you may find that ...ed in second mortgages, or debentures ...equity of less value than the total bond

...itely safe, invest in the Certificates of ..., which are secured by first mortgages ...ved property.

...te offered as security is carefully in... ...own experts, and if acceptable, only ...actual value is loaned. The care with ...ection is made, is demonstrated by the ...o not hold one dollar's worth of real ...rough foreclosure, after more than 20 ...n this field.

...ent Certificates pay 6 per cent interest ...denominations of $100, or any multiple ...for our Investment Folder.

...PER CENT AND SAFETY

OFFICERS AND DIRECTORS

...rector. J. M. ELLIOTT, Vice-Pr... A. E. POMEROY, Vice-Pr... C. J. WADE, Secretary.

...te Mutual ...Loan Association ...South Spring St.

...HARVARD SCHOOL (MILITARY) ...RDING AND DAY STUDENTS

...ght Rev. J. H. Johnson, D. D., ...esident of the Corporation

...ns and all others interested in the Sch... ...pens for the Fall Term on Tuesday, S... ...nts should register as soon as possi... ...essible from all parts of the city, and ...a day school for the boys should loc... For full information and catalogue ...al.

You Don't N... to Re-Paper

You can clean your w... grime and dust at a cost ...cents a room and a little ... Don't use cloths, brooms ... mops on wall paper; they ... the dirt in.

Climax Cleaner

Is the best cleaner yet pro... for removing grease and ... from wall paper, paint ... cimine. Recognized as the ...ard wall paper cleaner of ...ica; 30 cents per can. Fo... only by

Mathews Paint House

219-221 So. Los Angel...

...CO. ...porters ...RUGS

A. GREENE & SON

Exclusive Ladies' Tailors

Advance Fall Woolens ... Fashion Plates now being ...

321-5 W. SEVENTH ... Third Floor.

...Undivided Profit of $481,479.13

...Builders

...Implicit ...Home Builders"

...e underlying principles of The ...ne Builders" success is the same ...at of any bank or other business— ...y, initiative, honesty and frugal...

...e "Home Builders" invites you to ...t in its shares, guaranteeing the ... uniform, satisfaction as the other ... than 4000 stockholders have re... ...d.

...w is the time to get in on the rising ...of its popularity. You'll wish you ...if you don't. You can buy shares ...ll cash or on payments.

129 S. Broadway

...era House

...ODUCERS ...ARE EXPECTED.

...Rising in Union's La Habra Valley Wells.

...Deals Arouse Much Interest.

...New Refineries Are to Be Erected.

...to the Fullerton district ... wells Nos. 3 and 4 ... Oil Company has ... production. Oil is rising ...ft of the casting in each, and ...ould flow now if allowed to. ... wells are down around the ...ow level and are expected to ...tion from the same oil ... the Amalgamated struck ... They are the first wells ... Union has drilled into oil ... Idaho. Moreover, they ... the first wells to produce in ... with the exception of ... the Amalgamated and the ... The latter has had only ...ular flow from its well so far, ...believed that a steady out... now be secured.

...Union also has well No. 2 ... completed in the valley, and ... three other wells. The ...Schaubacher well gives indi... of more entering a second oil ... of great depth. The hole has ... through forty feet of ... Juan well No. 2 of the ... Company is down a few ... feet.

Big Deal.

...rations are that a deal has ... been closed for the Silver ..., consisting of twenty ... 6, 21-15 of the Coal... ...ment. The local office of the ... Company has received a ...approximately $21,000 as the ... of the cash payment on the ... price. The purchasers are ...Mammon interests.

...original deal called for the pay... to Hammon people of $125,... the Silver Tip property, one-... to be paid in cash, and ... in preferred stock in the ... holdings of the purchasers, ... per cent. interest and with ... of the par value of the ...

...purchasers were several times ... getting a market for the ... and were under the necessity ... the date of payments post... They finally made the cash ... three installments.

...believed that as soon as the ... stock is issued to the Sil... stockholders by the purchas... property will be turned over. ...known yet at what date the ...interests will take the prop... charge, but it is a current re... that the preferred stock has al... been turned over to the trus... division among the Silver Tip ...holders, and the Hammon peo... take charge in a few days.

...deal of the stock of the ...Oil Company is owned in ... The company has two wells ...twenty-acre holding. One of ... is as a gusher about three ..., and has flowed since that ... present yielding about 150 ... The gravity of oil secured ... other wells is very high, but ... small.

Title Over Property.

...from Santa Ana are that a ... has just been closed for a forty ... land on the Ortega ranch in ...Juarita territory, to be devel... at once, on a basis of $5000 per ...acre, and one-sixth of all oil ... royalty, with privilege to the ... to purchase the forty acres ...expiration of the lease period ...$5,000. The deal stands be... James J. Ortega and A. Z. Mc... the latter representing strong ...financial interests, it is un... It is expected that in a ... active operations on the ... will commence.

...deal was hastened by the fact ... Walter-Brand well on the ... entered oil sand recently ... feet.

...New Refineries.

...of the extensive need for ... for the irrigating plants in ...district investors are plan... build a refinery at once. They ... the surrounding regions ... and gasoline. The ... have a capacity of 1000 ... per day. It is stated that the ...contracted for, and that half ...barrels of crude have been ...

...refinery is also to be built ...Fullerton district, probably on ...Sec. 10-11, north of the Gen... Petroleum Company's main plant. ...that negotiations are now ...between George W. Cal... of the National Refinery in the ...Fullerton field, and J. W. Jameson ...Coalinga.

...Coalinga Notes.

...Standard Oil Company has con... drilled as follows: Tumbadour ...Sec. 23, 31-22; Wil... Oil Company, sections 22 and ...

...Standard Oil Company will begin ...drilling work on its property on ...Sec. 10-11 in the Midway dis... Well No. 1 is to be built at once. ...Superintendent of the Record Oil Com... has moved near where the Mays ...well was brought in No. 2 well ...which is yielding a good pro...

...well will be drilled with the ro... of the California Counties Oil ...on section 4, 32-23.

Personal.

...J. Bell, field manager of the ...Oil Company, is returning ...Francisco from a trip to the ...fields. He was recently in the Lost ...district, and passed through ...on his way north, traveling ...

...W. Gates, vice-president and ...manager of the Midway Pacific Oil ...Company, has been in San Francisco, ...but has returned to be in the Mid... oil fields for the next few days. He is expected ...to return Thursday.

...Mr. Bidwell, former manager ...of the Coalinga Oilfields, Limited, ...is now in Fresno. He has been ...there for days in Coalinga.

...Letters may be mailed postage ...for 2 cents to any address in ...United States, Mexico or Canada, ...Postal Card containing a full ac... of the U.A.R. Convention. ...Cards may be left at The Times ...office, 611 South Spring street, ...or 1311 South Broadway, or with ...Times agent.

...Send for it and send it in your ...

You Have Ten Chances at First Prize

When you have an Answer Book, and yet you need only one copy of each picture. The contest rules allow as many as ten different answers to be submitted to each picture. Without an Answer Book you are compelled to secure a separate picture and coupon on which to make each answer.

Following is the great prize list for the winners in the Times Booklovers' Contest. 144 or more valuable prizes. Something for everybody.

PRIZE.	VALUE.
1st—5-Passenger Cartercar, Fully Equipped	$1750.00
2nd—One Piano, with Player Attachment	$800.00
3rd—Janss Highland Villa Tract, Lot 9, Block 20	$750.00
4th—One Cash Prize	$500.00
5th—One Norris & Hyde Piano	$400.00
6th—One Piano	$400.00
7th—Newport Land Co., Real Estate	$350.00
8th—Fairbanks Piano	$350.00
9th—Violin Scholarship from De Chauvenet Conservatory of Music	$300.00
10th—Scholarship at Huntington Hall	$200.00
11th—Victrola	$200.00
12th—Vocal Course at California School of Artistic Whistling	$150.00
13th—Scholarship New York School of Acting, Acting Course	$150.00
14th—Scholarship New York School of Acting, Oratory Course	$150.00
15th—One Columbia Grafonola with Table	$150.00
16th—University of Southern California Scholarship, College of Oratory	$140.00
17th—Scholarship Page Seminary	$125.00
18th—One Columbia Grafonola with Cabinet	$100.00
19th—Jewelry	$100.00
20th—Furniture	$100.00
21st—Scholarship Page Military Academy	$90.00
22nd—Pacific College of Osteopathy	$75.00
23rd—Art Goods	$75.00
24th—One Eastman Kodak, Special Size 3¼x5½, Leather Case, etc	$68.70
25th—One Columbia Grafonola with Cabinet	$68.00
26th—Spanish Scholarship Gallegos' School of Languages	$60.00
27th—New Standard Encyclopedia (Set)	$59.00
28th—New Standard Encyclopedia (Set)	$59.00
29th—Hollman Business College, One Scholarship	$55.00
30th—Hollman Business College, One Scholarship	$55.00
31st—One Eastman Kodak, Special	$50.00
32nd—Jewelry	$50.00
33rd—Furniture	$50.00
34th—Scholarship California School of Artistic Whistling	$50.00
35th—Pacific Coast School of Railroading, 1 Book-keeping Course	$50.00
36th—Pacific Coast School of Railroading, 1 Typewriting & Shorthand Course	$50.00
37th—One Columbia Grafonola with Cabinet	$31.50
38th—Booklovers' Shakespeare (Set)	$31.00
39th—Booklovers' Shakespeare (Set)	$31.00
40th—California School of Artistic Whistling, Expression Course	$30.00
41st—The World's Best Music (Set)	$28.00
42nd—The World's Best Music (Set)	$28.00
43rd—One Eastman Kodak No. 3, Leather Case, etc	$24.45
44th—Askin & Marine, 1 Suit of Clothes	$20.00

100 CONSOLATION PRIZES.

Fifty 4-Lb. Boxes Rough House Chocolates	$100.00
Fifty 2½-Lb. Boxes Rough House Chocolates	$62.50

Rules That Will Govern The Times Booklovers' Contest

The contest is open to everybody. Only Times employees and members of their families are barred. Daily for 77 days will be published in The Times a picture representing the title of a book, one each day. Beneath this picture will be a coupon to fill in with the name of the book and the author, together with name and address of entrant.

Cut out the picture and coupon, filling in the book title and author's name, writing your name and address neatly and plainly in the place provided.

No restrictions are placed on the manner in which answers to pictures are secured. Each picture represents the title of one book only. If you are not certain of your solution you may send in one to ten answers to the picture. NO MORE THAN TEN ANSWERS WILL BE ACCEPTED TO A PICTURE. Incorrect answers will not count against contestant if correct answer is also given. And put one answer to each picture and coupon. Extra coupons must be secured and used for extra answers. All answers to each picture must be kept together in compiling your set.

Additional pictures and coupons may be obtained at The Times office, by mail or by person. Answers will not be accepted unless they are properly filled out on the coupons appearing beneath each picture. It is necessary that pictures be sent in with the answers in order that all answers may be uniform.

When you have all 77 answers, fasten them together and bring them or mail them in a neat flat package—not folded or rolled—to The Times office, addressed "BOOKLOVERS' CONTEST EDITOR." Prizes will be awarded contestants sending in the largest number of correct solutions. In the event of two or more persons having the same number of correct solutions, the person using the smallest number of extra coupons in the set of answers will be declared the winner. In event of two or more persons having the same number of correct solutions, and using the same number of coupons, an equal interest in the prizes tied for will be given to each of the tying contestants, or the persons involved in the tie may choose any one of the other lesser prizes.

More than one prize will not be awarded to any one family, but each member of the family may enter the contest and submit a complete set.

Only one complete set (comprising not more than 10 answers to any one picture) of answers may be submitted by a contestant. Awards will be made strictly according to the merit of each separate list. The names of more than one person must not be written on any one coupon.

All answers will be considered on their merits. The first set filed will have no preference over the last set filed; provided only that answers must be filed within the time specified after the last picture has appeared.

The awards will be made by the Contest Editor and three well-known citizens whose names will be announced later.

The correct answers to the series of pictures will be filed with a local trust company or bank a week previous to the close of the contest.

Entry to the contest may be made at any time. All communications or letters of inquiry concerning the contest should be addressed to the Booklovers' Contest Editor, The Times.

The Times-Mirror Company

619 South Spring Street

Branch Office, 116 South Broadway

LOS ANGELES, CAL.

The Times Booklovers' Contest

PICTURE NO. 57

What Book Does This Picture Represent?
Write title and name of author in form below.

Title .....

Author .....

Your Name .....

Street and Number .....

City or Town .....

No. 57 September 17, 1912 No. 57

Wait until you have all the answers to the pictures before sending them in. No partial lists will be considered.

The Answer Book permits you to make as many as ten answers to each picture, 770 answers in all yet you need but one copy of each picture.

With the Answer Book you get pictures No. 36 to No. 70, inclusive, FREE, providing you agree to take this paper for three months. As you will need the paper anyway to keep posted about the contest you might as well subscribe. And the 35 FREE pictures are very valuable to you. Below is a picture of the Answer Book.

The Catalogue contains the 77 correct titles to the 77 pictures. And with the Catalogue you get 35 FREE pictures.

Thus you can get SEVENTY pictures FREE.

PASTE PICTURE No. 1 NEATLY IN THE SPACE ABOVE
Write Title and Name of Author in the Blank Below

No. 1 .....
No. 2 .....
No. 3 .....
No. 4 .....
No. 5 .....
No. 6 .....
No. 7 .....
No. 8 .....
No. 9 .....
No. 10 .....

My Total Number of Answers to Picture Number 1 is .....

Your Name .....

Street and No. .....

City or Town, State .....

DO NOT WRITE IN THIS BLANK SPACE
Number Correct — Number Incorrect

Notice—Wait until you have all the answers to each picture in the contest. Then you must turn the entire set of answers over to the Contest Editor. The Contest Editor and competent judges award the valuable prizes. Get the rules of the contest and read how the prizes are awarded.
READ DAILY STORY—IT MAY AID YOU

ANSWER BOOK COUPON

BOOKLOVERS' CONTEST EDITOR,
The Los Angeles Times,
Los Angeles, Cal.

Enclosed find 70 cents (75 cents by mail,) for which send me the answer book and the 6 certificates good for pictures No. 36 to No. 70, inclusive, FREE, for which I agree to subscribe to The Times for three months from date, and pay 75c per month.

Name .....

Full address .....

State if old or new subscriber.

CATALOGUE ORDER FORM.

BOOKLOVERS' CONTEST EDITOR,
LOS ANGELES TIMES,
LOS ANGELES CAL.

Inclosed find 40 cents, for which send me a Booklovers' Contest catalogue of 4500 titles and the 7 certificates redeemable for the first 35 pictures free.

NAME .....

STREET AND NO. .....

CITY AND STATE .....

United Fashion Show next Thursday, Friday and Saturday. Plan now to view our superb assemblage of correct fashions for Fall.

VILLE DE PARIS

317-325 SO. BROADWAY — 312-322 SO. HILL STREET

A. FUSENOT CO.

Grand Exposition of La Camille Corsets Now Going on in Our Corset Department

This make of corsets has many exclusive features. They come in both front and back lace models. We invite you to attend this demonstration and have Miss Brown, an expert corsetiere, show you the model best suited for your type of figure.

Excellent Values in Tailored Waists

$1.00 $1.50 $1.95 $2.95

The popularity of the tailored waist continues unabated. It is indispensable for general utility wear. We are offering splendid values priced all the way from $1.00 up to $5.00, but we especially emphasize our assortment of

Tailored Waists $1.00

Made of a variety of materials including dimity, madras, natural linen and mixed flannel with colored stripes. Some have attached—others detached cuffs. Some soft collars of same material. Large assortment to select from.

Lingerie Waists

Special Values at $1.95, $2.95, $3.95, $5

Many of these waists have been reduced from higher prices because of broken lines and odd lots.

New Silk Waists

For Traveling or School Wear

Fall Models $5.00, $6.50, $7.50

In tailored and semi-tailored styles. Made from plaid silk, Persian silk, colored striped taffeta or satin.

Avoid Impure Milk

For infants and invalids

Get

HORLICK'S

It means the Original and Genuine

MALTED MILK

"Others are Imitations"

The Food-Drink for all Ages.

Rich milk, malted grain, in powder form. For infants, invalids and growing children. Pure nutrition, upbuilding the whole body. Invigorates nursing mothers and the aged.

More healthful than tea or coffee. Agrees with the weakest digestion. Keep it on your sideboard at home. A quick lunch prepared in a minute.

Take no substitute. Ask for HORLICK'S.

HORLICK'S Contains Pure Milk

HOW EACH BOOKLOVER CONTESTANT CAN SUBMIT 10 SETS OF ANSWERS.

And Yet Need Only One Copy of Each Picture—That's the Answer Book Way!

Every Booklovers' Contest entrant should realize this:

In playing for a baseball championship a series of games is always played.

Before deciding which of several athletes is the best jumper, shot-putter, or vaulter, each athlete is given several trials in order that his real ability may be shown.

In determining the distance from Mars to the moon the problem is always worked out several times by the astronomers, to eliminate error so far as possible.

This is why there is a provision in the Booklovers' Contest rules which permits a contestant to make ten answers to each picture. YOU may make ten different answers to each picture in the contest, if you like. This makes it possible for you, when you have worked out five or six or seven or eight or ten titles that MIGHT, in your judgment, fit a picture, to submit THEM ALL, instead of having to choose one of them, and SIMPLY take THE CHANCE that the title you select will be the CORRECT title.

If you do not have an Answer Book you will have to secure a separate picture and coupon on which to submit each answer. If you make seven answers to picture No. 22, let us say, you will have to get seven copies of picture No. 22, and submit each answer on a separate picture and coupon.

But if you do have an Answer Book you are spared the trouble and expense of getting extra pictures upon which to make extra answers. All the pictures you need are the 77 you have clipped from The Times—one copy of each picture. With an Answer Book you CAN NOT POSSIBLY NEED MORE THAN ONE COPY OF EACH PICTURE, no matter though you make the limit of ten answers to each picture.

The Answer Book contains 77 double pages. On the top of each page you paste the picture, until you have the whole series of 77 pictures pasted on the 77 pages. Beneath where each picture is pasted there are ten blank spaces ruled off in the book. This is where you write your answers. Make one answer or ten to each picture, or make one answer to one picture, ten to another, seven to another, etc., just as you find answers that you wish to submit.

The Answer Book permits you to submit the FULL RESULT of your ingenuity, while requiring that you secure only one copy of each picture.

$25 to $35 N. Y. Sample SUITS-COATS-DRESSES $15 Original Sample Suit Co. 336½ S. Bdwy.

IMPORTANT TO GAS USERS.

You can now heat with gas. No work. No waste. No worry. No dust. No dirt. No odor. Write for booklet—"PERFECT HEATING WITH GAS."

LOS ANGELES VACUUM GAS HEATING CO., 514½ West Second St.

Big Clearance Sale

Benjamin Clothes

JAMES SMITH & CO.

548-550 Broadway.

PUBLISHERS:
The Times-Mirror Company.
OFFICERS:
H. G. OTIS, President and General Manager.
HARRY CHANDLER, Asst. Gen. Mgr. and Treas.
HARRY E. ANDREWS, Managing Editor.
F. X. PFAFFINGER, Assistant Treasurer.
MARIAN OTIS-CHANDLER, Vice-Pres., Secretary.

Los Angeles Times

EVERY MORNING IN THE YEAR.
Daily, Sunday and 40-Page Illustrated Weekly.
Daily, Founded Dec. 4, 1881. 31st Year.

Business Office 617-619 South Spring Street.
Editorial Rooms, 1101½ South Broadway.
Los Angeles (*Loce Ahng-hayl-ais*)

Entered at the Postoffice as mail matter of Class II.

ATTITUDE OF THIS JOURNAL.

For the country and the flag.
For the Constitution and the courts.
For upholding the honor of the army and navy.
For orderly liberty under law.
For an Ocean-to-Ocean highway.
For true freedom in the industries.
For unshackled labor, nation-wide.
For the just rights of the unorganized many.
For Labor's protection, reward and repose.
For the home and its safeguarding.
For social order and business solidarity.
For world-wide peace with honor.
For security in the State.
For the old cause and the Old Guard.

For TAFT AND SHERMAN

And against their allied antagonists.
Against political fads, freaks and frenzy.
Against the Big Noise and the Big Stick.
Against the new-fangled judicial recall.
Against free trade and free soup.
Against union conspiracy and misrule.
Against the un-American closed shop.
Against industrial disturbulation and proscription.
Against, not organized labor as such, but
Against its acts when law-defying.
Against the bomb, boycott and blackmail.
Against strikes, picketing and violence.
Against "progressivism" backwards.
Against treason and the red flag.

THINGS TO REMEMBER.

One of The Times sporting writers says that James J. Jeffries will never forget the second fight with Fitzsimmons. We imagine the big fellow has a later memory which is possibly more persistent and equally unpleasant.

EX-POUNDERS.

John L. Sullivan has declared for Roosevelt. It is a time for ex-pounders to stand together. But how about Johnson—not Hiram, but Jack—will the colonel draw the color line on him as he did on the colored delegates from the South at the Progressive convention at Chicago?

ENTHUSIASM.

Sixty persons were injured in a football game at Belfast when the rioters started to riot. Interest in a football game ought to be limited to the simple extermination of one of the two opposing teams. It is indelicate to kill a large number of spectators.

THE BETTER SORT.

San Francisco will hold a toy-dog fashion show at one of its big hotels where women of the smart set may show their beautiful gowns and their lap and sleeve dogs. The West takes to a baby show better than to a dog show, and especially that kind of dog. Such exhibitions as this seldom take place west of the Mississippi River and they can't happen too seldom to please the average man and woman.

MAKING HASTE.

The people are impatient about having the traffic congestion lifted and they are demanding to know why the City Council has not acted. The answer to the problem is expected to be permanent and in its very nature is one of so many considerations that haste might prove disastrous. At the same time the question must not be allowed to rest until it has been rightly settled.

IMPORTED WHISKERS.

A handful of dudes in New York may welcome the latest importation from abroad, the fledgling whiskerette, the Piccadilly weeper, or the full-blown, flowing "Lord Dundreary"—but the average American will have nothing of such facial freaks, except in comic opera. Freaks never appeal to us very strongly or for any length of time—not even in "Progressive" politics.

Indeed we see in this threatened invasion of our beloved country by an imported fashion in whiskers a cogent argument for stronger protection. A heavy duty on all whiskered countenances from abroad seeking entrance into any American port might help to keep the national face from being exploited in the interests of London or Paris. We favor such a revised schedule, even though no doubt it will be violating the Clayton-Bulwer treaty of ancient days.

Whether naturally homely or naturally beautiful we want the normal masculine American face to look like a face and not an extragavant, comic cartoon.

GENTLE ART OF MONEY-LENDING.

Competition in the money-lending business is very keen and clever ingenuity is brought to bear to entice the needy borrower to the flowing fount of supply. We all know the sweetly insinuating letter that presupposes kindly intimacy with our affairs and offers to lend us dazzling wealth upon our note of hand alone. Bank clerks receive about six a week on an average, and almost any person in "steady employment" is given golden opportunities for wallowing in wealth for the space of a few hours and spending the rest of his life paying for the luxury.

But these merely remain offers, after all, and temptation in that guise is not necessarily irresistible. The latest method, however, is for the astonished clerk to find a check for, say, $100 enclosed "just to meet any immediate emergency" the future respected client may happen to be in! Especially do young men with any visible prospects of a family inheritance falling to their lot receive these sugary and gracious attentions.

For ourselves, we are probably meanminded, but we cannot help feeling that a sort of rough justice would be attained if those generous checks got themselves cashed, gally, lightheartedly, irresponsibly. Would a court of law uphold any claim the timely benefactor might make?

STILL THE OLD GODS.

Japan, for all her progress and her civilization, has not given up her old gods or suffered any radical change of heart. The most dramatic incident in connection with the funeral of the late Mikado was heroic, but pagan; a grand but futile sacrifice to the superstitions of the Samurai.

The hero of Mukden and Port Arthur, who had wielded the sword so effectively in the service of his country and his master, fell voluntarily on that same sword as a last tribute to patriotism, a last honor to the memory of his Emperor. It was loyalty carried to the verge of madness; a sacrifice Spartan in its solitude, noble in its devotion, but cruelly culpable in its blind ignorance of man's duty to the living. That his wife should have shared death with him makes this zeal for the dead at once more sublime and more repellant.

Nothing brings home to us so dramatically the insuperable difference between the orient and the occident as such a glorification of suicide. Ideals so irrevocably opposed to each other can never be harmonized. We can convert Asia as far as our superior business and commercial methods come in contact with her more antiquated ones. We can never get below the surface to the heart of the Orient.

Japan may attain as high a civilization as we have reached, but she will travel a totally divergent road. China may become as great a republic as we are today, but it will be built on an utterly different foundation.

For religious standards, the corner-stone of the structure on which every nation and people must build its fame, have for two thousand years separated the East from the West. The veneer may be the same, but how different is the body of the material! Ancestor worship is the rooted belief of the Orient—the creed that to die is greater than to live. Christianity is embodied in that stern call to action, among the greatest of all the inspired utterances of the Redeemer: "God is not the God of the dead, but of the living."

THE FUTURE OF NEW ORLEANS.

The exportations of wheat and corn and meats from the United States to Europe are steadily decreasing. Not that we produce less, but we consume more, and the time is growing nearer every year when we shall eat all our food products at home. But our decreased exportations of grain and meat are more than balanced by our increased exportations of manufactured goods. In 1890 we exported $180,000,000 worth of our manufactures; in 1900 our exports had grown to $475,000,000, and in 1910 they amounted to $900,000,000. The share which our manufactures amounted to of our total exports was 21 per cent. in 1890, 35 per cent. in 1900, and 45 per cent. in 1910.

The Panama Canal will give the Pacific Coast cheap water communication with Venezuela, the Guianas, Brazil and Argentina. It will give the Atlantic Coast, the gulf coast and the Mississippi Valley cheap water communications with the Pacific Coast of South America.

O. P. Austin, chief of the Bureau of Statistics at Washington, delivered some time ago an address before the Deeper Waterways Association, in which he dwelt upon the great advantage that the Panama Canal would be to the Mississippi Valley, and especially to the city of New Orleans. The canal will bring New Orleans 1723 miles nearer to Melbourne, 1977 miles nearer to Yokohama, and 4676 miles nearer to Wellington than is London.

The total value of the imports of the foreign countries which will be brought nearer to New Orleans than to London by the Panama Canal amounts to $1,500,000,000 per annum.

New Orleans will be nearer to all the western coast of both Americas, the eastern coast of Asia, and of all Oceanica than either London or New York. To the extent that Mississippi Valley products are now sent to New York or London and thence shipped to the Pacific Coast to any port from Vancouver to Valparaiso, to that extent will those products, on the completion of the Panama Canal, be sent from New Orleans direct, and to the extent that return products are used in the Mississippi Valley they will be sent to New Orleans direct.

It looks as if New Orleans will come to her own as the commercial depot and entrepot of the greatest and most productive valley in all the world.

THE PILGRIM FATHERS.

It is all very well for Plymouth, Mass., to annually celebrate the arrival of the Pilgrim fathers, but why should Southampton, England, celebrate their departure? While the Mayflower sailed from Southampton all of her passengers except John Alden came on the Speedwell from Delfshaven and were simply transferred to the Mayflower, which was repaired at Southampton.

John Alden was the only Southamptonite who formed a part of the passenger list of the Mayflower. John Alden has always been highly esteemed on this side of the Atlantic, but he must have been regarded as a very bad lot at Southampton when, 297 years after he left, the people and the authorities of that English city laid the corner-stone of a monument to commemorate his departure.

Laying a corner-stone was not the only feature of the celebration. There was a luncheon at which the Mayor and Mayoress presided, wearing their chain of office. There were speeches by M.P.'s and J.P.'s. Before each speaker as he arose an attentive waiter placed a glass of water and a placard bearing the motto, "Brevity is the soul of wit." [Hear, hear! Ed.]

Hazel, J.P., popped the time-honored chestnut that the Pilgrim mothers especially deserved commemoration, for they had to endure not only the hardships of the voyage, but had also to endure the Pilgrim fathers. He said that the principal difference between the British monarchy and the American republic was that the Americans loved a Duke much more than the Britishers did.

The celebration of Pilgrims' day in England gives rise to the hope that eventually the Fourth of July will be celebrated there, as it ought to be. If we had remained a British colony there would have been 100,000,000 of Englishmen here as against 40,000,000 in the British islands. "Why does a dog wag his tail?" said Lord Dundreary. "It is because the dog is bigger than the tail. If it were otherwise the tail would wag the dog." If it had not been for the Fourth of July Chicago would probably now be the capital of the British empire, and Jukes and Earls would be ogling girls in Los Angeles.

PASSING OF THE CAMEL.

The camel with his humps, his Roman nose, his tank stomach and his disposition to tear the raiment of his driver when things don't come his way will soon be a stranger to the desert of Sahara as a burden-carrier and will be seen only in zoos and circus processions. Corporal Mechanic Cros of the military aviation center at Biskra has invented a sand sledge which will deprive camels of their jobs. He has perfected a vehicle with broad steel-shod runners that will carry three persons, and that, with a sixty-horse-power aeroplane motor, will skim the sand dunes with a gradient of one in five at a speed of twelve to twenty miles an hour. This machine will go across the dunes of the Grand Erg, which has hitherto been impassable even to the camel.

It will cost no more to run a sand sledge than an aeroplane, and if you fall off of the sand sledge you won't fall nearly so far and can be picked up with less difficulty.

Gratifying as the march of science is, it shatters our romances. First the Norwegian maelstrom disappeared from our school geographies and ceased to suck ships into its depths. Then the great American desert was seized by three overland railways and kicked over two ranges of mountains into the Pacific Ocean. George Washington's cherry tree was next eliminated from our school histories. Now away goes the camel. The next thing we shall hear is that some Rothschild is reconstructing Solomon's temple, and that an American syndicate is building a skyscraper hotel against the back of the sphinx.

THE DECLINE OF LARCENY.

The Republican State Committee in Maryland has never passed out of Republican hands. Two Roosevelt men resigned and Chairman Hanna has called an early meeting to remove the remaining Roosevelt men and supply their places with supporters of President Taft.

In Kansas Roosevelt electors secured places on the Republican ticket by concealing their intention of voting for Roosevelt whether Taft was victorious or not. It is before the Circuit Court in that State to decide whether these prospective larcenists have a legal right to remain on the ticket. Chairman Hilles in the Boston Monitor says that, "Regardless of what the court may decide, however, it is anticipated that the Roosevelt electors will come voluntarily to withdraw their names from the Republican ballot and reappear, honestly at least, on a third ballot."

The reason for this is explained by Representative Philip Campbell of Kansas, whose recent renomination for Congress, in spite of the personal opposition of Col. Roosevelt, was a distinct Taft victory. Mr. Campbell says:

"I believe the Roosevelt electors will soon withdraw voluntarily from the Republican ticket for their own good. In fact, their own followers are urging such a move because of the feeling that a large part of the disgruntled Democratic contingent from which they must secure most of their support, are still Democratic enough not to vote the Republican ticket, but might be induced to join an independent party."

In Pennsylvania, it is stated by Mr. Hilles, the Progressive managers have definitely announced that they will straightway set about naming a complete set of third-party electors. This is to be followed by the removal of the twenty avowed Roosevelt men now clinging like leeches to the Republican electoral ticket, and the substitution in their places of twenty sincere, dependable Republicans and Taft enthusiasts. Flinn has come to realize that he must permit the Taft followers to vote for Mr. Taft, for they will not be coerced into supporting the Flinn ticket. He realizes, too, that the courts are open to the Taft people to oust "inappropriate electors" from the Republican ticket. Therefore the Republican party will soon have regained full control of the party machinery in Pennsylvania, and the fight which it will wage in that State for Republican victory in November will be a memorable one.

"Step by step," says Chairman Hilles, "the new third party is being forced, either through process of law, the pressure of public opinion, or the efficiency of a belated conscience to relinquish its hold upon the Republican machinery in various States where, through peculiarities in the State election laws, the Progressive party has been permitted temporarily to set the ex-President up as the Republican candidate for President."

In California the regular Republicans will probably be compelled to invoke process of law to tear Meyer Lissner and his colleagues loose from their larcenous plans. There is probably not time for the pressure of even a rapidly-changing public opinion to reach them. As for "the efficiency of a belated conscience" it is so lamentably belated with the Progressive leaders in this State that such relics of conscience as they once might have had couldn't catch up with them any more than a mud turtle could catch up with a wolf in a race up a hill.

The difference between Progressives and Republicans is that the latter are perfectly willing that the former shall go to the devil peacefully in their own way, and vote for Roosevelt, or Debs, or the Ahkoond of Swat if they feel inclined, while the Rooseveltians are not content with voting for Roosevelt themselves, they want to force Taft men to vote for Roosevelt or to count their votes for him whether or no.

Running Him Down.

UNCLE WALT.

The Poet Philosopher.

The sinful trusts, which scheme together, all mundane things to own, can't get their talons on the weather—that they must leave alone. Oh, nearly all life's necessaries cost so they make us bawl, but one great blessing never varies—the weather's free to all! No man's so poor he cannot wallow in weather day by day; he knows that in the days to follow, 'twill be the same old way. The trusts, those grasping, soulless varmints, may boss the universe, may rule the price of grub and garments, of cradle and of hearse, may raise the price of shredded heather, flaked wheat and boneset tea, but they must keep hands off the weather—that blessing still is free! The trusts have piped our drinking water (I hope the piping busts!) the hat you purchase for your daughter is sent forth by the trusts; the coal you burn, the oil, the kindling, are trust-controlled, my friend; what wonder that your wad is dwindling, your patience near an end! The trusts have raised the tax on leather until you have no shoes, and all that's left you is the weather, to comfort and amuse. My indignation—I can't rhyme it,—stirs all my soul, by jing, the while I fill myself with climate, and try to dance and sing!

WALT MASON.

(Copyright, 1912, by George Matthew Adams.)

The Triumphant Nickel.

[Town Talk:] "My friends," announced the perambulating preacher after a vain appeal for a liberal collection, "here is a parable." He produced two coins, a quarter and a nickel, from his pocket and held them up before the assemblage.

"These two coins fell a-talking one day. Said the quarter to the nickel, 'Oh, you're a poor thing! I'm worth five of you.'

"'That may be,' replied the nickel, 'but there's one respect in which I beat you easily.'

"'What's that?' asked the quarter contemptuously.

"'Why,' replied the nickel, with much complacency, 'I go to church far oftener than you do!'"

Darn Socks for Votes.

[Minneapolis Journal:] In order to dissipate the impression that women who yearn to vote at real elections do not know the first elements of housekeeping, Minnesota suffragists will maintain a booth at the State Fair where every man, whether married or single, may have his hose darned. This was decided by the women when the following war cry also was adopted:

"Darn the government, darn the socks,
That's the way to ballot box.
Patch the holes in hubby's hose,
March to the polls and voice our woes."

The organization has adopted the darning needle as its emblem.

ABROAD WITH BURDETTE.

New Days in an Old Town.

Baden-Baden is a beautiful little city, even when you view it through the rain, which is the only way anybody can see Europe this summer. From our windows in the pleasant Dengler sanatorium we look down at a town which appreciates its own picturesqueness, nestled in a setting of wooded hills on the edge of the Black Forest, a city of attractive residences, handsome gardens, charming parks, delightful drives and a surrounding country glorified by scientific and tasteful forestry. This land of Germany teaches the rest of the world right forestry. And what it teaches the rest of us it practices itself, with German thoroughness and painstaking devotion.

Gilding its present-day beauty, the sunsets of nearly two thousand years add to the charm of Baden-Baden. It is one of the oldest towns in Germany. So long ago as A. D. 70 the Romans, who occupied about all the earth at that time, established a military post here. If it be true as, good John Wesley declared, that "cleanliness is next to godliness," the pagans of imperial Rome weren't far away from the earth. For wherever they found healing springs they fortified them for exclusive use of the elect, the Romans being the elect of that day.

Finding a Durable Name.

In the year 131 the Emperor Hadrian established the imperial popularity of Baden-Come-Again by founding a bathing club here and naming the community "Civitas Aquensis." But later the great and good Marcus Aurelius who, when he wasn't feeding the Christians to his pet lions, was much given to pious meditations, visited the town frequently, and liked it so well that he renamed it for himself, which was the highest compliment a conceited Roman Emperor, much given to meditation and persecution, thought he could pay to any place.

So he called it "Aquae Aurelise," boomed it with all his imperial influence, and it soon became the principal city on the old Roman road leading from Strassburg to the Neckar and the Danube. It was a beautiful city then, adorned with splendid baths and stately palaces. But in course of time the tribes of the Alemanni came along and made a dust heap of the Roman magnificence, just for pure, or impure, cussedness. But the baths kept some sort of a town here that history might be able to refute the claims of the London papers that nobody in the world ever washed behind the ears except the English.

The Cult of the Tin Tub.

It is believed that this claim originated in the statement, possibly incorrect, that the entire output of the tin mines in Cornwall was made up into English bathtubs, so-called, large saucers of tin, so absolutely shapeless they could not be crated and which therefore used to crown the Englishman's luggage in all their horrid and battered nakedness. The British tourist could easily have packed all his luggage, boxes, bags and parcels in his tub, and thus saved much room. But no. To make a packing case of the sacred tub would have been a sacrilege. The luggage was stacked on the roof of the four-wheeler in a pyramid of the wrinkledest leather that ever mocked the rhinoceros, and then high in air, on top of everything else, through the broad and narrow streets of the world's capitals, along Pennsylvania avenue, Regent street, Rue de l'Opera, Unter den Linden, the Appian Way, Peach Tree street, Schweitzerhof Quay, Princess street, on the Ringstrasse and along Main street, rattled the Englishman's tub which had to be placed in his room before he would register.

Ten years ago it would have been easier to find a cake of soap in a Patagonian's suit case than it would have been to discover a bathroom, with hot and cold water, tub, douche and shower, such as are found in the homes of American workingman in a private house in London. But the "tub" went with the Englishmen to the ends of the earth, even if he had to leave his clothes at home. It was as indestructible as a temporary gate. I have seen these tubs in English homes two hundred years old.

"The tubs, or the homes?" Well, you heard what I said, didn't you?

The Name that Stayed.

In 676 there came along a people who are given to staying where they put themselves, and King Dagobert renamed Aurelliusville "Badin." In 1070, after many years of disputing, it passed into the hands of the princely family of Baden and took the name of the principality, which has lasted nearly a nine hundred years. This is a thing most wonderful to us. Because in Los Angeles a street that can hold its name nine years has to hide itself in the woods.

A Parisian Missionary.

A hundred years ago a wicked Frenchman came to Baden-Baden and taught the unsophisticated inhabitants to "play keerds." The sort of refined and luxurious society that clusters around the gaming tables helped to make Baden more fashionable and luxurious year after year. But there arose a revulsion against this sort of thing in the German homes and hearts. The gaming tables were banished in 1872. The Emperor William I and his Empress Augusta were patrons of this most luxurious of resorts in Germany, and it has prospered through all the years, and today it rejoices in the protection of the Grand Duke and Duchess of Baden. And the polyglot society here in our own temporary abiding place includes delegates from America, Canada, England, Austria, Russia, Belgium, Holland, South Africa, France and Syria.

Cultivating the Tourist Crop.

Seventy thousand visitors crowded the hotels last year. All the tourists do not flock to California. Some of them come to other places. And as I have frequently had occasion to remark, the tourist hotels and resorts in the United States, which are the best hotels on earth, in the freest, richest, wisest, greatest and most liberal country in the world, do not begin to take the thought and care for their guests as do the landlords and Kur-direktors of Europe. These Europeans look upon their guests as their capital. And they do not waste them. They do not use up their principal in one season. They conserve it. They reinvest it. They coddle and please it. They amuse it. They do not make the guests get up amusements for themselves. They arrange entertainments for the guests. They want them to come back again.

Robert J. Burdette

Pen Points: By the Staff

The birdmen have organized a union. After "higher" wages, perhaps.

So far as known but few of the Mexican affiliate with the Bull Moose party.

There are now at least twenty-one Zapatistas in Mexico. They have been executed.

What has become of the Hon. Al Beveridge, who used to get up and holler Kokomo?

And let us all remember that it is the undertaker who has all of the business he can handle.

Woodrow Wilson says he is strong for nailing campaign lies. He ought to be the carpenters' union.

The State Fair in Sacramento. Now if the man with the red and blue balloons is on the ground!

If "La Paloma," sung at the recent Mexican celebrations yesterday, had been "the dove" of peace.

The Bull Moose movement up in Washington is headed by a Dr. Nightingale. It is probably out for a lark.

No trouble about father getting breakfast on time this week. The Los Angeles Fashion Show will be on.

The California contingent at the Olympian games is getting home just in time to make full hands in the apricot harvest.

The Democratic campaign in Texas costs about $2,000,000, but you cannot run a political mill with the water that has passed.

That Italian-Turkish war is still on. The Italian naval strategists are preventing the Hellespont with the lead across the Hell.

Just what does the Progressive platform mean when it comes down to brass tacks? Some glittering generalities do not always glitter.

When the county grand jury has completed its investigation we may know just what that "glorious victory" of the Progressive bunch was secured.

The California grape season is now in full blast and let us harpoon a fallacy on that subject. No grape seed was ever found in a vermiform appendix.

Reports from Washington declare that there are 500 patents on wireless, but this does not include the hot-air utterances of the Bull Moose orators.

President Madero is not the first man to tackle a job that was too big for him. At this distance it looks as if he might be among the army of the unemployed.

The congestion of traffic on Main street is a problem that should be solved in some way as soon as possible. The conditions are well-nigh beyond endurance.

Both of the Los Angeles baseball teams are on the hunt for pitchers. This has been the old story in baseball ever since the Haymakers and the Bekkers used to play in the early 70's.

A moving-picture film of the beautiful California fruit crop would make a hit among the people who desire to see a typical picture of the "fatness of the land" thrown upon the canvas.

The moving-picture people are keeping up to date and we expect some of these mornings to see an "ad" in The Times offering a film representation of Al. G. Field doing his celebrated dance.

A brass cannon guards the main entrance to the grounds surrounding Woodrow Wilson's summer home. We should think he would make some of the old-line Democrats who resisted the draft awfully hot.

Col. Bryan announces that he will vote for the Bull Moose candidate for President if he should have a care. Some bimbo may come along and take a pot-shot with astrous results. Don't follow too close behind.

Remember the old-fashioned boy who used to get out early in the morning and scratch over the ground where the hens stood the day before in the hope of picking up bits of money? And they used to get them, too.

The Democrats of Connecticut have renominated Gov. Simeon Baldwin for another term. Baldwin is not the only man in the history of this country who has opposed as a candidate for the Presidency and whose vote never got out of the tens column.

It has been officially announced that the Panama Canal will be open to traffic in the fall of 1913 and, as the word is given by the administration that has made the canal enterprise possible, it may be set down as authentic. Is Los Angeles ready for the historic event?

THE JOY OF HOME.

This year my home looks good to me,
Last summer, though, I took a trip
And spent two fat weeks by the sea
And let my hard-earned money rip.
The year before the mountain lodge
I stood upon the view to see.
But man must pay for such delight,
This year my home looks good to me.

I'm weary now of foreign ills,
Of distant charms, whatever they be
Of digging down for hotel bills
I've no desire to make a fuss,
Unless, of course, I get one free;
I shall not even pack a grip,
This year my home looks good to me.

This year my home looks good to me,
Upon my porch I think I'll stand
And romp the children on my knee
And spend two weeks with them at home
In glad content, I'll eat and smoke,
I'll bask beneath my chestnut tree,
Of course it's true that I'm dead broke,
And so my home looks good to me.

The Play.

"GAMBLERS" ON AT BELASCO.

NEW PLAYERS APPEAR IN POWERFUL KLEIN DRAMA.

Lois Johnson Leaves Impression of Repose and Great Sincerity. Blanche Leslie Receives Flowers and Friendly Ovation—Various Vaudeville Announcements.

BY JULIAN JOHNSON.

"The Gamblers" seems to me Charles Klein's finest piece because in it he took to life as we know it, and let it down not at all to the false assumption of life and humanity that entertains portion of the unthinking public to see dandled before their eyes. "The Gamblers," in story and dialogue, is simply plain Americanism. It is the reversal of muck-raking. In "Alias Jimmy Valentine and the Mouse," and one or two other notable hits of the type, the mighty crook who gets right-eously by the four-ounce glove of virtue, but in "The Gamblers" the master crook is the hero, and when at the end he goes marching off to gaol, all our sympathies march confidently with him, leaving the District Attorney cold and comfortless, minus even the love of his wife—also an asset of the man who goes to expiate the mortal National Bank sin of overborrowing.

"The Gamblers" has been well presented at the Majestic Theater, by a company including Paul Everton and Ethelda Dallas. Last night's Belasco production was noted as especially interesting, in advance, because of the appearance of Orrin Johnson as William Emerson and Marguerite Leslie as Catherine Darwin—by no means a thing that sterling actor, Thomas Meighan, as James Darwin. Miss Leslie, I suppose, to prepare the public need, I suppose, to prepare the public for her impersonation of Kate Darwin, by repeating much of the fairly well-known story. Emerson, son of Darwin, is guiding power in a bank failure, has privately extended its funds far beyond the limit of the law for security or the appearance of the national law. James Darwin, his wife bears Emerson. Darwin, senior, of the old-time, implacable man, is Emerson, and gets him yet but the sympathy of the audience for Emerson, and gets him yet but the sympathy of the audience must be admitted, is all with him who overdrew, and the father who trusted too implicitly to his

Of the newcomers, Mr. Johnson made the best impression upon me. He stumbled a few times in his lines, perhaps from sheer nervousness, his quietness, his air of great sincerity and his clean-cut, finished style of acting was indeed admirable. He did not invest Emerson with the earnestly quiet humor which I think Klein stuck in between his lines, Johnson is not a humorist. He is a well-bred, well-groomed fellow—a good fellow, and there you have it.

Leslie was much prettier than I had what she would be, and at moments was actually the semblance of beauty. She has not much warmth when climaxes seem forced, whereas Miss Johnson's, alongside, appear easy and natural. Nevertheless, she received many flowers and was warmly applauded for her impersonation.

Thomas MacLarnie was the third side of the triangle, and a massive, Gibraltar-like immoveable side, too. When he has been regularly to a theater it is a treat to have a man like Macdonough to depend on to keep from getting on our eyes.

Arthur Hoyt Forrester as the timid gentleman who squealed, Mr. Scott as a man of brave but plain vision, and Mr. Wilkes as Emerson senior form the rest of the support.

Of all the serious moments (there are few,) at the Orpheum this week are musical ones. Frankie Bush herself, of course, begins by giving us two noble selections from Schubert—"March Militaire" and "Unfinished Symphony." After several comes Cesare Nesi, a handsome youth with a Neapolitan profile and voice scheme—also with soulful eyes and a powerful, pleasing voice. He is billed as "the young Caruso." A dangerous tag for any one to wear before a suspicious public. We are glad to say he emerges from the ordeal with some eclat. He sings well, but seems to be mostly arias from operas, with a sprinkling of Italian folk songs and songs we will not necessarily call English.

Another number on the programme, which is "Awakening of the Doll," is a prettily fantastic thing, in which a jack-in-the-box, a wooden soldier and a doll in the garb of Columbine come to life at the stroke of twelve on Christmas night. They amuse themselves hugely till the clock strikes 12:30, when each freezes into his old pose. The Columbine is a charming thing who dances charmingly with the wooden soldier, who limbers up nicely. Both the jack and the doll are gymnasts and contortionists who know their business, for they used to be a circus before they became dolls. Madge Torrence, the Columbine, (or is it a Pierrot?) also displays a horrid head which opens as an ogre and which swallows everything in sight. Charles Wayne as the soldier, and Frank De Voe as the jack in this picturesque sketch, which is well staged.

"Fourteen Accounts" is the title of a comedy play for two in which Verne Leonard and Richard Neamith appear. It has to do with the adventure of a cowboy and a miserly old real estate man. "Sport" Conner teaches Edward Kilwart the noble art of self-defense, and incidentally leads him to the broad and pleasant paths of matrimony. The characters are decidedly off, there is much fun and a little pathos in "Squaring Accounts." The actors are good.

Another act is which Joe Van and his Funny Trick Mule make you laugh, is "Can Jimmy Come In?" Their work is wholesome though conventional, their music is innocuous and well prepared with malice aforethought.

And every one of the holders-on is full of fun—Bradshaw Brothers, comedy contortionists; W. C. Fields, the silent humorist with the funny faces of "Youth," in which Gus Hughes and her company of three assist themselves; Charley Case, Unless, of course, I get one free; black face, shiny eye and smooth chin.

A dancing sensation, illustrative of night life in Paris, and in which a couple of two rivals for a fascinating grisette is told in vivid pantomime, is the item which adorns the bill this week. It stars Carlo and Lillian Lester, and few, in glad content, I'll off and confess that I've visited Los Angeles, come of course it's true that I'm dead broke, and so my home looks good to me. —Edward Jay Nolan

Cesare Nesi is wonderfully clever on his

Pen Points: By the Staff

The birdmen have organized a union. After "higher" wages, perhaps.

So far as known but few of the Elks who affiliate with the Bull Moose party.

There are now at least twenty-two Zapatistas in Mexico. They have been executed.

What has become of the Hon. Al Beveridge, who used to get his mail at Kokomo?

And let us all remember that it is the undertaker who has all of the business he can handle.

Woodrow Wilson says he is already busy nailing campaign lies. He ought to join the carpenters' union.

The State Fair in Sacramento! Wonder if the man with the red and blue toy balloons is on the ground?

If "La Paloma," sung at the various Mexican celebrations yesterday, had not been "the dove" of peace.

The Bull Moose movement up in Wellington is headed by a Dr. Nightengale. It is probably out for a lark.

No trouble about father getting his breakfast on time this week. The Los Angeles Fashion Show will be on.

The California contingent at the Olympian games is getting home just in time to make full hands in the apricot harvest.

The Democratic campaign in 1908 cost about $2,000,000, but you cannot run a political mill with the water that has passed.

That Italian-Turkish war is still on, and the Italian naval stategists are protecting the Hellespont with the loud accompaniment the Hell.

Just what does the Progressive platform mean when it comes down to brass tacks? Some glittering generalities do not go as far as glitter.

When the county grand jury has concluded its investigation we may know just how that "glorious victory" of the Progressive bunch was secured.

The California grape season is now on in full blast and let us harpoon a fallacy on that subject. No grape seed was ever found in a vermiform appendix.

Reports from Washington declare that there are 500 patents on windmills, but this does not include the hot-air contributances of the Bull Moose orators.

President-Madero is not the first man to get a job that was too big for him. At this distance it looks as if he might soon be among the army of the unemployed.

The congestion of traffic on Main street is a problem that should be determined in some way as soon as possible. The conditions are well-nigh beyond endurance.

Both of the Los Angeles baseball teams are on the hunt for pitchers. That has been the old story in baseball ever since the Haymakers and the Eckfords used to play in the early 70's.

A moving-picture film of the Southern California fruit crop would make a hit among the people who desire to see the typical picture of the "fatness of the land" thrown upon the canvas.

The moving-picture people are certainly up to date and we expect some of these fine mornings to see an "ad" in The Times offering a film representation of St. Vitus doing his celebrated dance.

A brass cannon guards the main entrance to the grounds surrounding Woodrow Wilson's summer home. We should think that would make some of the old-line Democrats who resisted the draft awfully hot.

Col. Bryan announces that he will "run" on the Bull Moose candidate for President. He should have a care. Some aimed missile may come along and take a pot-shot with disastrous results. Don't follow too close, kind.

Remember the old-fashioned boys who used to get out early in the morning and scratch over the ground where the circus stood the day before in the hope of picking up bits of money? And they used to find them, too.

The Democrats of Connecticut have renominated Gov. Simeon Baldwin for another term. Baldwin is not the only man in the history of this country who ever posed as a candidate for the Presidency and whose vote never got out of the entering column.

It has been officially announced that the Panama Canal will be open to traffic in the fall of 1913 and, as the word is given by the administration that has made the great enterprise possible, it may be set down as authentic. Is Los Angeles ready for the historic event?

THE JOY OF HOME.

This year my home looks good to me.
Last summer, though, I took a trip,
And spent two gay weeks by the sea
And let my hard-earned money slip.
The year before the mountain heights
I stood upon the view to see,
But man must pay for such delights,
This year my home looks good to me.

I'm weary now of foreign hills,
Of distant charms, where'er they be
Of digging down for hotel bills,
I've no desire to make a trip,
Unless, of course, I get one free;
I shall not even pack a grip,
This year my home looks good to me.

This year my home looks good to me,
Upon my porch I think I'll stay,
And romp the children on my knee
And spend two weeks with them in play.
In glad content, I'll sit and smoke,
In shade beneath my chestnut tree,
I'll bask beneath my chestnut tree,
I'll bask beneath my chestnut tree,
Of course it's true that I'm dead broke,
And so my home looks good to me.

—Detroit Free Press.

...LERS" ON ...AT BELASCO.

...APPEAR IN POW... KLEIN DRAMA.

...Leaves Impression ...and Great Sincerity. ...Receives Flowers and ...Ovation—Various Vaude... ...ments.

...KLEIN JOHNSON.

...Killer" seems to me ...this finest piece because in ...life as we know it, and ...not at all to the false as... ...of life and humanity that ...portion of the unthinking ...dazzled before their eyes. ...Killer" in story and dia... ...is simple plain Americanism. ...novel of mack-raking. In ...and the Mouse," and one ...notable hits of the type, ...quick who gets right... ...the four-ounce glove of ...in "The Gamblers" the ...hero. In the hero, and when ...going off to gaol, all our ...more confidently with ...the District Attorney cold ...action, minus even the love ...—also an asset of the man ...to contain the mortal Na... ...Killer" has been well pre... ...Majestic Theater, by a ...including Paul Everton and ...Hale. Last night's Belasco ...was noted as especially in... ...in advance, because of the ...of Orrin Johnson as Wil... ...and Margarite Leslie ...Darwin—by no means ...supporting actor, Thomas ...James Darwin.

...I suppose, to prepare the ...reading much of the fairly ...story. Emerson, son of ...a guiding power in a bank ...probably extended its ...to be for security or the ap... ...by national law. James ...old, implacable man, is ...attorney. His fires of ...are sprayed with oil by ...honorable love which he ...with tears Emerson. Dar... ...Emerson, and gets him ...the sympathy of the audi... ...is admitted, is all with ...the murderer, and the fath... ...acted too implicitly to his ...

...Mr. Johnson ...impression upon me... ...a few times in his ...from sheer nervousness, ...his air of great sin... ...clean-cut, finished style ...indeed admirable. He ...Emerson with the sar... ...humor which I think ...struck in between his lines, ...only not a humorist. He is ...well-groomed fellow—a ...and there you have ...

...was much prettier than ...would be, and at mo... ...actually the semblance of ...has not much warmth ...seem forced, whereas ...alongside, appear easy ...Nevertheless, she received ...and was warmly ap... ...her impersonation.

...was the third side ...and a massive, Gib... ...side, too. When ...briefly to a theater it is ...to have a man like Mac... ...hand on to keep from get...

...as the timid gentle... ...Mr. Scott as a man ...plain vision, and Mr. ...Emerson senior form ...

...the serious moments ...we few,) at the Orpheum ...musical ones. Frank... ...of course, hegins ...two noble selections ...March Militaire" ...Symphony." After ...Cesare Nesi, a hand... ...a Neapolitan profile ...—also with soulful ...powerful, pleasing voice, ...in "the young Caruso." ...suggestion for any one ...a suspicious public. ...emerges from the ...eclat. He sings well, ...sing mostly arias from ...a sprinkling of Italian ...and songs we will ...English.

...on the programme, ...'Awakening of the ...fantastic thing, in ...jack-in-the-box, a wooden ...doll in the garb of Co... ...to life at the stroke ...Christmas night. They ...hugely till the clock ...when each freezes ...The Columbine is a ...who dances charmingly ...soldier, who limbers ...both the jack and the ...gymnasts and contortion... ...their business, for they ...circus before they be... ...Madge Terrence, the Co... ...is it a Pierrot?) also ...horrid head which ...eyes and which swal... ...sight. Charles ...soldier, and Frank De ...pair in this picturesque ...is well staged.

...Quixote" is the title of ...for two in which Verne ...Richard Mesmith ap... ...to do with the adventure ...and a miserly old real ...Verne" Conner teaches ...the noble art of ...and incidentally leads ...maid and pleasant paths ...The characters are de... ...of, there is much fun ...shown in "Squaring Ac... ...players are good.

...Joe Van and his ...which makes you laugh, is ...Funny Come In?" Their ...though con... ...name is innocuous ...with malice afore...

...any one of the hold... ...Bradshaw Broth... ...contortionists; W. C. ...the humorist with the ...Fourth," in which ...and her company ...Charley Case, ...shifty eye and smooth ...

...impression, illustrative of ...in Paris, and in which ...two rivals for a fasci... ...girl is in vivid pan... ...which adorns the ...It stars Carlo ...Lester, and few, ...step" artistes ...Los Angeles, come ...approaching this ...

...decidedly clever on his feet, and quick as lightning. His pirouetting is marvelous, apparently defying all the laws of balance and gravity, while the girl is possessed of a sinuous, sensuous grace and seductive beauty, that make her ideal in the difficult part that falls to her lot.

Carlo Buffa, the rival, who eventually kills the others, is a master of the art of silent expression—as sinister and repulsive as one could desire, even in a murderer. Several pretty girls and comedians lend admirable support to the principals, and the act, while not the first of its kind to be seen here, is one of the best, gripping one tightly from first curtain to the double death kiss of the spurned lover's avenging dagger.

Were it not for the headline act, the Empress bill this week might well be termed a round of absurdities, for every other act Messrs. Sullivan and Considine have furnished this week is tagged "original and nonsensical," with the one exception of Jack Allman, a tenor who offers some Irish songs.

Lowe and Edwards open the show with xylophone selections. Their music is for the most part fast and furious, and serves admirably to introduce Checkers Von Hampton and Hazel Josselyn.

It is doubtful if any one else on the stage sings "That Mysterious Rag" the way this couple do. It's a scream both sides of the footlights, and dispels all doubts as to the genuineness of the curls sported by the masculine member of the team. The rest of their act is dished up in equally novel manner, one surprise following another, and the audience is loathe to let them go.

Absurdity is the feature of Joe Cook's offering, too. He styles himself "master of all trades" and uses quite a few in his act. His "drop" is a whole show in itself, and does a high dive and a hoola hoola while Joe is juggling in front.

Not the least interesting feature of the bill is the sketch, also an absurdity, called "The Leap Year Girls." A fake sprained ankle, real blue paint, and a "doctor" who turns out to be something entirely different, figure in the plot. So do three pretty girls, and even though the love-lorn miss doesn't get a husband, their efforts to meet the man selected for the honor afford no end of fun.

Aeroplane pictures are always interesting, but one shown on the programme at Tally's New Broadway last night was unusually attractive. Harriet Quimby, who was killed but a short time ago, is shown making a flight in her monoplane across the English Channel from Dover to Calais. A close view of the aviatrice discloses a fetching costume and the manner in which Miss Quimby stops to powder her nose before starting on her record-breaking flight is quite amusing. "The Street Singer," a beautiful story by the Kalem players, attracted a good deal of attention and incidentally allowed Alice Joyce, the Kalem girl, to display her charms to the best advantage. The orchestra music played during the picture was especially enjoyable. A number of other pictures, including two typical Biograph comedies, composed the bill which will run until Thursday.

FLEET IN REVIEW.

Emperor William of Germany Has a Look at His Navy and He Is Now at Sea.

[BY CABLE AND A. P. TO THE TIMES.]

HELIGOLAND (North Sea) Sept. 16.—The German imperial fleet, composed of twenty-two battleships, six large and eleven small cruisers, flotillas of torpedo boats and torpedo boat destroyers and a number of auxiliary vessels, was reviewed off this island today by the German Emperor.

At the conclusion of the review His Majesty accompanied the fleet to sea, where maneuvers occupying four days will be held.

Sixteen passengers on board the Zeppelin dirigible balloon Kanza were among the spectators.

HF THE MARK OF GOOD CLOTHES KNOW US FOR BEST VALUES

Suitcases
$4.95

¶ Unusually fine Suitcases—they would be splendid value at $7.50, but we're offering them at $4.95. Steel Frame — Straps all around—Reinforced Corners — Genuine Cowhide. Brown or Russett.

Mail Orders Filled.

Harris & Frank (Inc.)
MEN'S & BOYS' WOMEN'S & GIRLS' OUTFITTERS
437-441 So. Spring St.

$10 Buys This "Special Value" Morro Watch

You will be surprised to see what a splendid timepiece this is. Men's and women's size. Either Elgin or Waltham make.

A. E. Morro
Goldsmith & Jeweler
FOURTH & BROADWAY

J. W. Robinson Co.
Broadway and Third

Try Our Mail Order Department

Los Angeles Agency for America's Famous Laced-Front Corset—The Gossard, $5 to $25.

Special Clearance Sale
Wednesday

of fine Glace French Kid Gloves. Regular price $3.75. Sale Price $2.50

These Gloves are 3 clasps at wrists and come in white and champagne shades.

SAMPLE WAISTS
On Sale Tomorrow—Wednesday
Extraordinary Offerings in Waist Values

The lot comprises—300— of a MANUFACTURER'S SAMPLE LINE, made in the Season's most approved styles, of the most excellent and modish of materials, and combining exceptional STYLE, QUALITY and VALUE features.

To this we have added a SPECIALLY SELECTED LOT of about 200 from our HIGH GRADE WAISTS.

The materials include Silk, Lingeries, Pique, Fancy Voiles, Wash-Silks, Nets and Madras.

Some are TAILORED WAISTS, with long and short sleeves. Many are trimmed in fine Val. and Cluny Lace, and hand-embroidered.

The unusual low pricing placed on these waists is made to clean up, and will move them rapidly.

$1.75 Quality for this sale $1.15		$5.00 Quality for this sale $3.75	
$2.00 Quality for this sale $1.35		$6.50 Quality for this sale $4.25	
$2.25 Quality for this sale $1.50		$7.50 Quality for this sale $5.00	
$3.00 Quality for this sale $2.00		$8.50 Quality for this sale $5.75	
$3.75 Quality for this sale $2.50		$8.75 Quality for this sale $6.00	
$4.00 Quality for this sale $2.65		$10.00 Quality for this sale $6.50	

Clean-up Sale at Just Half Price
Comprising Dressing Sacques, Kimonos and Dressing Gowns

Fancy DRESSING SACQUES; Crepe de Chine and China Silks; some Accordion pleated and some plain Lace Trimmed. Colors, Blue, Pink, Lavender.

Usual Price $ 8.50, at.....$4.25 Usual Price $12.50, at.....$ 6.25
Usual Price $10.00, at.....$5.00 And up to as high as $25. at $12.50

Fancy KIMONOS AND DRESSING GOWNS. Some Lace and Net covered, silk lined; some Crepe de Chine; some Messaline, China Silk and Wool Challies. Colors, Light Blue, Pink, Lavender, Tan and some figured Challies.

Usual Price $12.50, at .....$6.25 Usual Price $20.00, at.....$10.00
Usual Price $15.00, at.....$7.50 And up to as high as $35 at $42.50

We invite inspection of the Great Labor Saver in cleaning Silverware. A demonstration at our store all this week of the "Electro Silver-Clean-Pan. Don't miss seeing it.

"Ostermoor" Mattresses: Exclusively.
—Rear Left Aisles, Main Floor—

Coulter Dry Goods Co.
FOUNDED in 1878

Table Linens at Special Reductions

—items that the housewife can scarcely afford to overlook. Come to Coulter's TO-DAY—and investigate these values!—

—They're Coulter-linens—"Of a Quality Unquestioned:"

SNOW-WHITE TABLE-LINEN, 72 INS., EXTRA-WEIGHT, IN NEW DESIGNS—USUALLY $1 THE YARD 90c

—Napkins to match worth $2.50 the dozen at $2.85.

SILVER-BLEACHED TABLE-LINEN, 72 INS., A VERY HEAVY DAMASK; BLEACHES SNOW-WHITE; WORTH $1.25 ..... $1.00

—Another comes in Natural Weft Linen—for breakfast cloths; 72 ins. Retains the natural color. Also worth $1.25, but marked Today at $1 the yard.

BEAUTIFUL SNOW-WHITE IRISH DAMASK, 72 INS., A LARGE ASSORTMENT OF PATTERNS; WORTH $1.50 FOR.... $1.25

—Napkins to match; 24 inches—that sell regularly for $4.50 the dozen—at $3.85.

HEAVY DOUBLE DAMASK, 72 INS., IN NEW STRIPE EFFECTS, ETC., USUALLY $2 THE YARD $1.65

—Napkins to match, in the 26 inch size; worth $7.50 the dozen—for $6.

DOUBLE-DAMASK, 72 INS., A GOOD MANY PATTERNS FROM WHICH TO SELECT; WORTH $2.50 ..... $1.90

DAMASK, 72 INS., A FINE HEAVY DOUBLE DAMASK SELLING REGULARLY FOR $3 THE YARD $2.25

—Napkins to match; 27 inches; worth $10 dozen—are $7.50.

—Rear Left Aisles, Main Floor—

$5.00 to $7.50 Values--
Ladies Hand Bags $3.75

—real seal and walrus, and genuine leathers in seal and walrus grainings;—

—also morocco, suede, vachette and a few patents; in black and some colors. Both the shopping shapes and envelope styles; gilt, gunmetal, silver, oxidized and covered mountings:

LADIES' LEATHER HAND-BAGS IN QUALITIES THAT SOLD REGULARLY FOR $5 TO $7.50 EACH, AT $3.75

—Upper Main Aisle, First Floor—

For the School-Miss:
15c Hdkfs. at $1.00 Doz.

—plain, sheer all-linens—with dainty, narrow hems;—

—just the ideal 'kerchief for school use:

PLAIN LINEN HANDKERCHIEFS THAT USUALLY SELL FOR 15c EACH, PRICED TODAY AT ..... $1 Dozen

—Center Main Aisle, First Floor—

215-229 South Broadway

Sole Agents for "McCall" Patterns.
—Rear Left Aisles, Main Floor—

Coulter Dry Goods Co.
FOUNDED in 1878

New! Lyons Silk Plush Priced $7.50

—an unusually rich and beautiful pile-fabric in shadings suitable for evening gowns, coats and mantles;—

—such colorings as taupe, wistaria, midnight blue—and black:

LYONS' SILK PLUSH, 39 INCHES; AN EXCLUSIVE SILK, PRICED ONLY $7.50

PEKIN-STRIPED SILK-FACED VELVETS 39 INCHES WIDE; PRICED AT $5.00

—these come in navy grounds with gray and helio stripes; brown with blue and gray; black with green and gray; helio with gold and gray.

HAIR-LINE SILK-FACED VELVETS IN THE 39-IN. WIDTHS; SELLING FOR $5.00

—two tones, as —black and blue; black and helio.

BLACK SILK LYONS' VELVET, 43-INCHES, A WONDERFULLY BEAUTIFUL SILK PRICED $8.00

—Rear Left Aisles, Main Floor—

The "Latest"--Just in!
Two-Toned Ratines $2.75

—handsome woolens with a long, Turkish-towel loop — woven with two colors mingling in the one fabric!—

—there are for instance: Royal and navy blue mixtures; and Alice and mustard; brown and red; brown and gold; black and King's blue, etc., in ridged and mottled effects:

THE NEW TWO-TONED RATINE WOOLENS; MEASURING 56 INCHES WIDE; MARKED $2.75

A SUIT TO YOUR ORDER—FROM THESE MATERIALS; WITH SKINNER'S SATIN LININGS $45.00

—Rear Right Aisle, First Floor—

"Odds and Ends" in —
Jewelry to $2--at 75c!

—broken lots we are determined to "clear" 'ere the new assortments—now en route—arrive;—

—such trinkets, as these few we've listed here:

Long chains	Necklaces
Scarf-Pins	Cuff-Links
Brooches	Ear-Rings
Bar-Pins	Waist-Pin Sets
Hat-Pins	Belt-Pins
Belt-Buckles	Shoe-Buckles

—and hundreds other novelties; in gold and silver-plated wares, plain, engraved, chased and some set with stones, etc.

ODDS AND ENDS IN JEWELRY THAT SOLD REGULARLY FOR $1 TO $2 TODAY AT 75c

—Upper Left Aisles, Main Floor—

224-228 South Hill Street

BIG GAINS TO BE MADE BY EVERY MAN IN LOS ANGELES

Rare Opportunity Offered to Purchase New Fall and Winter Suits In September, at January Prices

Big Clothiers Forced to Accept Deplorable Losses

Large and Complete Assortment of Late Summer Suits Must Also Go at Like Reductions

Now is the time — better get in quick! Even though you have practised the strictest economy all your life, never before have you had such an opportunity as is now offered by the Monroe-Davis-Herrington Co., Clothiers and Furnishers, at the northeast corner of Sixth and Spring streets.

They are offering the men of Los Angeles the very latest and best styles in new fall and winter suits, which arrived only a few days ago from the Eastern markets, at prices it will be almost impossible to obtain even at the January Clearance Sales.

Understand, this big firm does not accept this big loss just in order to have the pleasure of giving their stock away—it is not at all their wish in the matter—simply a case of forced necessity.

These suits, the niftiest, smartest, classiest styles that it is possible to obtain this season, were ordered early last spring—long before the sale of their building was even thought of.

A large deposit was required with the order, and when all of a sudden their building was sold, they at once began to wonder what would be done with the large fall and winter stock already ordered, having no place to go when they would be required to vacate. If they canceled their order their large cash deposit would be forfeited, so decided they would let the shipment come and sell out the entire lot at practically cost of manufacture, in order to save the large amount of money already paid on the suits.

They arrived a few days ago—and here they are—offered to you for practically a song. See them and you will be convinced that they are absolutely the biggest money-saving bargains ever heard of.

Then, too, this big firm have over a thousand summer suits that were forced upon them by the wholesale department—an order refused by a retail merchant who retired from business. Every one of these suits, the latest and best styles and fabrics, will also be included in this unmerciful sacrifice, as well as a $25,000 stock of high grade furnishings.

Here's your chance. Do not permit these extremely low prices to prejudice your mind, as the quality of each and every garment is of the highest order—it is simply a case of necessity—get out and get out in a hurry.

So, the big men, the small men, and all in between have equal opportunity to supply their clothing and furnishing wants without the slightest drain on their pocket-books.

Be wise—take this tip—be on hand the first thing when this sale opens—it's to your interest.

Here are a few sample prices of the most tremendous values ever offered in men's clothing and furnishings—read, than act. Sale starts at 8 a.m. today.

Men's $15 suits, $5.45; $16 cravenette overcoats, $6.45; $18 and $20 suits and cravenette overcoats, only $7.35; $20 and $22.50 suits and cravenette overcoats, $8.75; $25 and $35 suits and cravenette overcoats, $10; $35 men's suits and cravenette overcoats at $12.95, while they last.

Men's $3 pants, $1.45; $4 pants, $1.85; $5 pants, $2.25, and $7.50 pants, $3.15. Then for 5c you can buy handkerchiefs handed and marked 3 for 25c by the makers; 15c neckties and 12½c rubber collars; broken lines of Arrow, Silver and E. & W. and other brand collars, odd sizes, all styles, not all sizes in every style, but your style is among them—at 5c each. For 15c, 16c four-in-hand ties, 25c silk or wool men's hose, 25c Boston garters and 25c suspenders. For 45c, $1 mercerized shirts, $1 natural wool ribbed underwear; $1 nightgowns, outing and muslin; $1 and $1.50 shirts, plain and pleated bosom. For 65c—$1.50 French flannel nightgowns, with or without collar; $1.50 Merino wool underwear, $2 silk underwear, fancy and plain colors; lightweight $1.25 ribbed union suits, $1.50 Cooper spring needle underwear. For 19c—50c cashmere hose, 25c suspenders. "Police" and other styles, and 25c balbriggan underwear. Several hundred dozen extra values in shirts that sold for 50c, 69c and 75c—for 39c. Thirty-nine cents will buy 75c balbriggan underwear, strap drawers, 75c spring needle rib underwear, 75c nainsook athletic underwear, 75c work shirts. In the shoe department you will find $3 shoes for $1.45, $4 shoes for $1.95, $5 shoes for $2.45, and $6 shoes—button or lace, Goodyear welt, black or tan—$2.95. Boys' suits $1.50 values, now for 65c; $2 values for only 85c; $3 values for $1.27; $5 values for only $2.25; $6 values for $2.65, and $7.50 values for only $3.15.

Don't forget the location—Northeast corner Sixth and Spring streets—Monroe-Davis-Herington.

Open to 9 p.m. daily; Saturday, 11 p.m.

Budweiser
The World's Favorite Bottled Beer

What made it so? — QUALITY and PURITY.

173,184,600 Bottles sold in 1911.

Bottled with crowns or corks only at the Home Plant in St. Louis
Anheuser-Busch Brewery
St. Louis, Mo.

F. A. Heim, Distributor
Los Angeles, Cal.

Shoes

Need a pair? We have the kind you want—the proper Model and the Leather you favor.

$3.50 to $7

You'll find that Staub's Shoes not only outwear any you've ever had—they keep their shape until thrown away.

Come In

Staub's
332 So. BROADWAY

Beeman & Hendee
331-333 So. BROADWAY

School Dresses
95c UP

Reduced Almost Half

Surely you will want to take advantage of this offering—dozens of patterns in good washable Ginghams and Chambrays, at about half-price. The range of sizes is practically complete. If you want to select from the most desirable patterns, shop early.

F. B. & E. MATTHIAS, Building Contractors
ROOM 315 CURRIER BLDG.—PHONE MAIN 4528.
Building Construction in all its Branches.
DOWN-TOWN ALTERATIONS AND REPAIRS OUR SPECIALTY.

DRINK & DRUG TREATMENTS
NEAL INSTITUTE
HOME 945 So. OLIVE ST. BDWY
A4072 LOS ANGELES 8002

Men's Suits Made to Order Scotch Tailors 330 S. Spring $15

Dr. Lamb
Celebrated Chinese Herb Physician, the only Chinese Doctor Licensed by the State Medical Board.
All diseases can be cured with his famous Chinese medicines. Never before introduced in this country. He has cured thousands and can cure you.
419½ SOUTH MAIN STREET, Bet. 4th and 5th, Los Angeles.

Remember
"Herrick" Refrigerators
Have a Superior Dry Air Circulation.
New 1912 Models.
HENRY GUYOT HDW. CO.
538 S. Spring St.

Headquarters for Artificial Eyes.
J. P. DELANY
OPTICIAN.
Established Here 17 Years.
A2014. Note new address.
436 SO. BROADWAY.

S. NORDLINGER & SONS.
DIAMOND MERCHANTS.
631-633 South Broadway.

Get the Drop.

QUICK GUN-PLAY HOLDS HIM SAFE.

ALLEGED STRONG-ARM NABBED WHILE UNAWARES.

Believed to Be Man Who Cruelly Assaulted Patrolman in Park. Made His Brags He Would Never Be Taken Alive, Reports Say, but Officers Sneak Up on Him.

Henry Brobst, 38 years old, who has boasted, it is asserted, that he would never be taken alive by a peace officer, was quietly arrested at Ingledale yesterday afternoon by Deputy Sheriffs Wright and Hansley and Patrolman Greeley on a warrant predicated upon a complaint charging him with grand larceny, robbing Richard Armour in a rooming-house on South Main street June 5.

While these officers were taking Brobst to the Central Station, detectives from headquarters were enroute to Ingledale to serve another warrant upon him based on a complaint charging him with assault with a deadly weapon upon Patrolman Greeley in Westlake Park on the night of the 2nd. inst.

There is another warrant to be served upon Brobst. It is predicated upon a complaint sworn to by his wife charging him with failure to provide.

At the time of his arrest Brobst was visiting with his children who are being taken care of by his sister, Mrs. Reed. A few minutes before the two Deputy Sheriffs and the patrolman arrived at the Reed house. Brobst, fearing that an attempt might be made to arrest him, reloaded two shot-guns after using a fence post as a target to satisfy himself that they were in working order and that his aim was steady.

He was caught unawares by the officers who sneaked upon him while his back was turned after he had passed around a corner of the house. When he wos commanded to hold up his hands, Brobst turned his head and looked into the barrels of three heavy revolvers.

"I used to be a good man in my time, but now I'm getting old," was the only comment Brobst made after being handcuffed.

At the Central Station Patrolman Greeley could only partially identify Brobst as the man who almost killed him in the park. The officer was beaten so cruelly with a revolver that seven stitches had to be taken on the left side of his face. The man who assaulted the officer took offense at his orders to "move on" after he had been awakened while sleeping on a bench. When Patrolman Greeley tripped over a wire in the dark and fell, the man jumped upon him.

Brobst's connection with the assault is due to alleged boasts which he made to people who informed upon him to the police.

UNLIMBERS HIS ARSENAL.

Detectives Have Sweet Job Arresting Here an Oakland Italian Who Shows Fight and Flight.

When Gregorio Morelli left his wife and children in Oakland a few weeks ago he swore a long Italian oath that no policeman would ever take him. He tried to make his threat good last night when Detectives Beaumont and Roberts put the manacles around his wrists.

They called him by name as he was standing on the sidewalk at Hawthorne avenue and Twelfth street, last night. Morelli drew a knife that was long, wicked and Italian. Beaumont wrenched it from Morelli's hand. Morelli jerked himself loose and drew a revolver. He swung about. Pointed at his face was the muzzle of Detective Roberts's gun. He dropped his weapon. Then he started a vicious attack with his teeth. His fangs wouldn't sting. The stout tweed suits of the detectives resisted them.

Morelli shrugged his shoulders. His threat seemed to be withering when he tried his last resource—flight. He ran swiftly. The startled detectives watched an agitation in the street which was merely Morelli's wake. The detectives chartered an idle automobile and followed. Morelli did nobly for a shoe-leather tread, scorching some hundred yards when the detectives overtook him.

The charge against him is non-support.

LONGS FOR DEATH.

Widower Shoots Himself on Wife's Grave and Then Tries to Finish Job on Railroad.

[BY DIRECT WIRE TO THE TIMES.]

SACRAMENTO (Cal.) Sept. 16.—[Exclusive Dispatch.] Standing near the grave of his wife, whose death three months ago had made him despondent, Walter Scott, a well-dressed man of 35, attempted suicide this afternoon in the East Lawn Cemetery by shooting himself in the left breast. Finding that the wound was not fatal, Scott dragged himself several hundred yards trying to reach the Southern Pacific tracks on R street, where he hoped a passing train would crush his life out.

Scott said his wife had died three months ago and that he wished to follow her.

NATURE'S PATH TO FAME.

(Continued from First Page.)

late in the language of their particular grades the selected subjects, encouraging the "backyard" nature study.

Prof. Edwards asserted yesterday that the old system of simple book-teaching is becoming obsolete and that it has been proved that no system is a success until the active interest of the pupils has been aroused.

"The evolution of the school system is developing only recently," he said. "But it is at last at hand. Nature study is as necessary in our modern school systems as books, which always have been and always will be indispensable."

WONDERFUL GROWTH.

The wonderful growth of the city's public educational system is shown by comparison with the number of schools, pupils and teachers of 1855, when the first schoolhouse ordinance was passed here, and of the present year. Then there were four schools in the city, and only 150 pupils of the 1191 children here then attended. Of these many are yet living in the city.

In those days there were but seven schools in the entire county. In 1856, the city was compelled to close the four public schools for lack of funds, and they remained closed until William Wolfskill donated $600 with which to reopen them.

The 137 schools, nearly 2000 teachers, and the vast army of pupils of today, compared with the early struggles to give the youth of Los Angeles an education, emphasizes the magnitude of the city's growth.

THE FIRST SCHOOL.

The records tell us that the first school in the Los Angeles district was founded in 1827 at San Gabriel, when $12 was appropriated for "a bench and a table for use in the Los Angeles school."

Eleven years later, in 1838, the Mexican government established the first real public school, $500 a year being appropriated. Today $4,000,000 is the appropriation for the schools of the Los Angeles district, and these schools cover an area of 200 square miles. The first public school had 103 pupils, and this had to be given up later when the military required it as a marracks.

The first school had thirty spelling books, eleven second readers, fourteen catechisms, a table, a desk and six benches.

EARLY SPANISH.

The first school was Spanish and English was not taught and it was not until 1850 that the first English school was established in Los Angeles. Four years later the city had two public schools, one of which yet stands on Spring street, and the other on old Bath street above the plaza. Three teachers were employed to teach the student body, 350 youngsters. Also in 1854, Los Angeles boasted of a private school at which there were twelve girls and three boys. Then, in 1855, came the adoption of school ordinances.

By an act of the Legislature the schools of Los Angeles city were separated from the county in 1872, and the first Board of Education here was elected. It consisted of five of the more enthusiastic educators.

In July, 1872, the corner-stone of Los Angeles' first High School was laid with what was in those days, great ceremony.

Bedroom Furniture of Quality

This List Covers But a Few of the Dozens and Dozens of the Unheard of Values

—$42.50 Golden Oak Dresser. Specially reduced to..... $31.90

—$52.50 Genuine Mahogany Dresser. Specially reduced to..... $42.00

$48.50 Genuine Mahogany Chiffonier. Specially reduced to..... $38.75

$13.50 Mahogany Dressing Table. Specially reduced to..... $10.75

—$62.50 Circassian Walnut Dresser. Specially reduced to..... $37.50

—$47.00 Circassian Walnut Bed. Specially reduced to..... $28.25

—$55.00 Circassian Walnut Chiffonier. Specially priced at..... $33.00

—$60.00 Bird's-eye Maple Chiffonier. Specially priced at..... $48.00

—$62.50 Circassian Walnut Chiffonier. Specially reduced to..... $47.00

—$37.50 Circassian Walnut Dressing Table. Special at..... $28.00

—$77.00 Genuine Mahogany Dresser. Specially offered at..... $57.75

—$70.00 Circassian Walnut Dresser. Specially priced at..... $56.00

—$60.00 Circassian Walnut Chiffonier. Specially reduced to..... $48.00

—$80.00 Genuine Mahogany Chiffonier. Specially priced at..... $60.00

—$44.00 Golden Oak Full Size Bed. Specially priced at..... $33.00

—$42.50 Golden Oak Three-quarter Bed. Special at..... $31.75

A Special Clearance of Many Pieces of The Famous "Sligh" Bedroom Furniture

(Prices Cut 20%, 25%, 33⅓% and Even 40% Below Regular Selling Figures for Quick Clean-up of All Odd Pieces!)

A Leading Feature This Week at Barker Bros.

We will devote the entire week to the special featuring of this most sensational offering of high-grade bedroom furniture. This must be a drastic clearing and closing out of all odd pieces and patterns of the famous "Sligh" Grand Rapids make of beautiful dressers, chiffoniers, beds, dressing tables, etc., in all the different woods. The unprecedented saving on every article included in this most wonderful offering, brings to every lover of highly artistic furnishings an opportunity to outfit one or more bedrooms at an astonishingly small outlay, considering the high character of the goods.

Every Piece of This High-Quality Furniture Bears the Famous Distinguishing "Sligh" Trade Mark

This $37.50 Genuine Mahogany "Sligh" Dresser $28

A highly artistic and handsome Colonial style dresser; built of the finest selected mahogany, and finished in a superior manner. The construction shows exceptional skill in building. The designer undoubtedly put his best efforts in the creating of this perfectly proportioned pattern. This dresser sells regularly at $37.50. Special feature this week at $28.00.

These Handsome $46 Circassian Walnut Napoleon Twin Beds, Each .. $27.50

These are beautiful beds—beautiful in design, beautiful in finish and beautifully figured walnut stock. Anyone contemplating the purchase of beds of this character will find in this an opportunity to invest at almost half original selling prices. This is an opportunity well worth taking advantage of. Come and see these big values. Note well the special low price.

—Prices on All the Different High-grade Articles Sacrificed Regardless of Original Cost. There are Dressers, Chiffoniers, Napoleon Beds, Dressing Tables, etc., in Rich and Beautiful Mahogany, Circassian Walnut, Birdseye Maple and Golden Oak. The Biggest, Most Genuinely Liberal Reductions you have ever seen! The Famous "Sligh" Furniture sold in Los Angeles only by Barker Bros. Make Special Preparations to see the articles offered in this Big Clearance.

NEW LINE OF SCOTCH ART RUGS recently received and they're beautiful. Especially suitable to bungalow use. Splendid color effects; plain and figured centers with artistic borders; 9x12 feet size. Specially low priced at $27.50 and $30.00. Smaller sizes to match.

Barker Bros
ESTABLISHED 1880

The Largest, Most Completely Stocked and Best Equipped Home-Furnishing House in America

Largest Dealers in Office Furniture West of Chicago—America's Leading Pianos—The Famous Melodigrand

NUMBERS 724-726-728-730-732-734-736-738 SOUTH BROADWAY

Now to Study!

Trio of school misses caught by the camera yesterday.

IN RYTHMIC WHIRLS.

Independence Day Celebration of La Junta Patriotica Closes With American Dances to Spanish Music.

Six hundred members and guests of La Junta Patriotica de Los Angeles, gliding through a programme of American dances set to Spanish music, brought to a successful close at Blanchard Hall last night the two-day celebration in commemoration of Mexican independence.

The hall was crowded to capacity and the floor managers had their work cut out to keep off more dancers than could manage their steps comfortably. A committee of prominent Angelenos received the guests, under the direction of Frank J. B. Young, president of the society. C. E. Whiteside delivered the address of welcome, commenting on the happy juxtaposition of the Mexican and American flags over the stage.

The Committee of Arrangements was made up of Mrs. F. J. B. Young, Mrs. C. P. Smith, Andrew Archuleta and Vincent P. Lugo. Robert Rivera is secretary of the club, Manual Meraz is vice-president and Walter S. Gates is treasurer.

NEW METHUSALEH.

Oldest College Graduate, Once Law Partner of President's Father, Is Hundred and Three.

[BY DIRECT WIRE TO THE TIMES.]

NEW YORK BUREAU OF THE TIMES, Sept. 16.—[Exclusive Dispatch.] William Rankin, once law partner of President Taft's father and the oldest living American college graduate, has started the 104th year of his life as hale and hardy as a man of 40 or 50 years his junior.

Mr. Rankin celebrated his 103rd birthday yesterday at Bay Head, N. J., where his daughter, Mrs. Ellen R. Bliss, has a summer home. Two of his other children, both of whom are rapidly approaching a venerable age, spent the day with their father and helped him celebrate.

"Daddy" Rankin is the only surviving member of the class of '31 of Williams College. He was 21 years old when he took his bachelor's degree at that college.

EVENTS IN LOCAL SOCIETY.

TWENTY-FOUR guests who are to be entertained Thursday with a smart luncheon at the California Club, will be delightfully surprised by the dainty appointments planned by the young hostess, Miss Katherine Stearns. Miss Stearns, who is the daughter of Mr. and Mrs. John Stearns of St. James Park, has chosen a pink color scheme, but the unique features of the party cannot be told until the day after the merry function. Miss Juliet Borden, daughter of Sheldon Borden, and Miss Elizabeth Hicks, daughter of Mr. and Mrs. Frank Hicks, are to be the complimented guests. Both of these young women are betrothed to gallant naval officers and their weddings are looked forward to with the keenest of interest.

Leaves for Home.

Miss Frances Pearce of Alabama, who has been visiting her cousin, Miss Juliet Borden, at her home on South Hope street, left yesterday for the South.

To Return Today.

After a year's absence, Mrs. Dan McFarland and her daughter, Miss Sally McFarland, will return to their home on West Twenty-third street. While away, Mrs. McFarland and her daughter visited England, France, Switzerland, Ireland, Germany and Scotland. While in Switzerland much time was passed in motoring.

Automobile Outing.

Mrs. William Miller Friesner, with her son, James T. Friesner, of No. 2217 South Figueroa street, have just returned from a motor trip to the Yosemite, Idyllwild, Coronado, Del Mar and Balboa. The outing consumed two months.

To Entertain Thursday.

Members of the Thursday Afternoon Embroidery Club will give a theater party at the Orpheum, followed by tea at Hotel Alexandria.

Silver Wedding.

Mrs. Louis Weigert and her son, John Scherer Weigert of this city, are in St. Louis, where they went to attend the silver wedding anniversary of Mrs. Weigert's parents, Mr. and Mrs. Isadore Scherer of No. 5604 Etzel avenue, which will be solemnized on the 21st inst. Before returning to Los Angeles they will remain some time in New York with Mr. Weigert's mother.

Tahoe Enthusiasts.

Mr. and Mrs. Albert J. Scherer with their small son, Sherman, are enjoying the delights of Lake Tahoe.

Home from Coronado.

Miss Priscilla Wilde and her grandfather, Lieut. Wilde of Kingman, Ariz., have just concluded a pleasant stay at Hotel del Coronado.

At Home.

Mrs. Ira W. Phelps is again at home to friends at No. 1642 Ingraham street. With her house guests, Mrs. Frank Sternberg and daughter, Miss Bernice Sternberg of San Francisco, and Mrs. Nell Doig of San Diego, she will observe the first and last Fridays.

Northern Trip Ends.

Miss Rose Samuelson, daughter of Mr. and Mrs. J. E. Samuelson of No. 1642 Ingraham street, returned yesterday from a three-months' stay in San Francisco with her aunt and

(Continued on Tenth Page.)

The Show and Its Baby.

BIRTH OF DROLL YAK MARKS CIRCUS'S ADVENT.

THE MOST distinguished yak in the world was born during the parade of the Barnum and Bailey Show through the streets of Los Angeles yesterday morning. This is one instance of a show exhibiting more than it advertised.

When the dark cage of "Daisy," the black yak from Africa, was opened in the great menagerie tent, the little stranger greeted the astonished keeper with a blink of round eyes and a sprint for the opposite side of the cage. The burst of speed was estimated by the delighted judge and timekeeper at the rate of about ten feet an hour; and he is expected to improve on that under the careful training of the same official.

"Rio," as he was immediately named in honor of the distinguished stream in sight of which he had the honor of being born—"El Rio de Los Angeles" being a little too burdensome for circus use—and a yak—comes of an old family, the ancestors of his parents, Star and Daisy, having a lineage extending back into remote African history. The mother is about the size of a small Jersey cow, and the baby somewhat larger than a gill of buttermilk. In trying to do his share in entertaining the afternoon crowd he came a cropper over a stack of hay half an ich high. But he has been cast, nevertheless, for a regular stunt in the Egyptian spectacle three weeks hence.

STRANGE "NATIVE SON."

This baby yak is distinguished on several counts: he is a native son of California, and, to his special honor, a child of Los Angeles. Trumpet, drum, cymbal and calliope sounded at his birth, his retinue of attendants composing a train a mile in length. Musicians on horses and in chariots evoked the proudest strains from their instruments. Scores of equestriennes, driving white horses tandem, escorted his cage. Stalwart knights and living tableaux honored his route. Lions, tigers, and elephants were on their best behavior. A California sun illuminated the glittering array. And besides these hundreds of his own procession, Mayor Alexander and the bands and Spanish cavalcade of Mexican Independence Day followed in his wake. Verily, he hath a right to the white star in his forehead.

The great tent was crowded afternoon and evening by tens of thousands anxious to revive old circus memories and see new features, or, in the cases of youngsters, experience the real joy of life. The wishes of all were gratified. The music was brilliant, and delightful, the air full of acrobats, riders, clowns, and trained animals. The "grand entrance" of olden days was eclipsed by the spectacle which carried its lesson back to the romantic-tragic history of Egypt—the old, old story of the love and death of Antony and Cleopatra.

After circling the big menagerie visitors in the rapidly-filling hippodrome were entertained with an overture concert by Director Ned Brill and his band of thirty-five, and then—the spectacle!

Twelve hundred persons figured in the cast of "Cleopatra," the harassed and sorely beset queen of Egypt, who, threatened with the might of Rome, besought some grace, offering even half her realm for peace; and when refused, saved her country only by offering herself—and finally gave her life as the price of that peace. The music is that arranged by Faltis Effendi, late bandmaster of the Khedive of Egypt, and was impressively treated by Director Brill, from the imposing entrance of Marc Antony at the head of his Roman legions, through recitatives, ballet, love scenes, war's alarms, and death. Ottokar Bartik, of the Metropolitan Opera Company, directed the brilliant ballet in Egyptian dances and evolutions too large for any ordinary stage, and beautiful as may be conceived.

PULSE QUICKENERS.

Five rings and stages filled with performers of renown give little chance of critical choice; but the riding of May Wirth showed daring and skill crowded to the limit. Her forward somersault on bareback horse is said to be the first done by a woman; and her back somersault to the horse following is a feat as yet unaccomplished by others.

The game of baseball between three elephants, "Wilson," pitcher; "Taft," catcher, and "Roosevelt," batsman, gave the immense quadrupeds an opportunity to exhibit their wonderful aptitude in delineation of character. Wilson proved a poor pitcher, and Roosevelt tried to bluff the umpire; but after finally getting a base on balls, he bull-headedly tried to stretch it into a homerun, and falling down between bases, was easily put out by Taft.

Katie Sandwina, the German athletic venus, is a show in herself. She handles an ordinary man as easily as a rolling pin. One of the Herne brothers lifts ten men on his feet, and keeps a straight spine while an elephant, fastened to his neck, pulls himself and the ten men in a wagon.

Two performances today and tomorrow, afternoon and evening, will be given, but there will be no more parades.

PEACE DOVES FLITS.

LONDON, Sept. 16.—Constantinople dispatches to the Daily Mail and Express say the Italian-Turkish peace negotiations in Switzerland have been broken off and that the Turkish delegates are returning home. The final obstacle was Italy's insistance that Turkey should proclaim the independence of Tripoli and Cyrenaica as preliminary to the announcement by Italy of their formal annexation to that country.

Slightly-Used Steinway Grand

Cannot be told from new at a bargain price. See it Today sure.

Bargain Used Pianos

The Kind You Can Get Your Money Out of Anytime

2 Mason & Hamlin Uprights.
1 Mason & Hamlin Grand used for Concerts.
1 Steinway Grand Cannot be told from new.
1 Schomacker Grand A bargain.
1 Schomacker Upright Circassian walnut.
1 Clarendon Upright A good buy.
Geo. Steck Upright In good condition.
Herrington
Rembrandt
Starr Square
2 Kingsbury Uprights
1 Milton
1 Hardman Autotone Slightly used only, a bargain.
1 Carola Player Used in Music Roll room. A bargain.
1 Angelus 65-88 Note Used in music-room. Rare bargain.
AND MANY OTHERS

$165 and Up

Pay Us a Call This Week. The List is unusually fine and will go quickly, so hurry.

CUT OUT AND MAIL
Please send me more information about .....
Name .....
Address .....
The Wiley B. Allen Co.
416-18 S. Broadway

HIGH-GRADE PIANOS
Continually received in exchange and sold at special bargain prices
APOLLO PLAYER PIANOS
J. B. BROWN MUSIC CO.
323 S. BROADWAY

A Bloom of Beauty is a Joy Forever
Dr. T. Felix Gouraud's Oriental Cream or Magical Beautifier

Gouraud's Cream in the hand of Hebe, the cup bearer to the Gods, Produced in the United States, Canada and Europe

any Pieces of om Furniture

% Below Regular All Odd Pieces!)

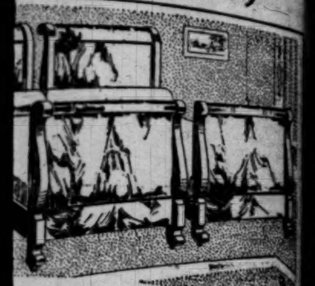

andsome $46 Circassian Napoleon ds, Each .. $27.50

iful beds—beautiful in design, beautiful in fully figured walnut stock. Anyone contem ase of beds of this character will find this invest at almost half original selling price unity well worth taking advantage of. Come values. Note well the special low reduced

s Sacrificed Regardless Napoleon Beds, Dress ny, Circassian Walnut ely Liberal Reductions yo ngeles only by Barker Bros Clearance.

SCOTCH ART RUGS recently received. tiful. Especially suitable to bungalow use. ffects; plain and figured centers with ar x12 feet size. Specially low priced at $35. Smaller sizes to match.

ng House in America *Famous Melodigrand*

TH BROADWAY

NT.

Slightly Used **Steinway Grand**

Cannot be told from new at a bargain price. See it Today sure.

Bargain Used Pianos The Kind You Can Get Your Money Out of Anytime

2 Mason & Hamlin Uprights.
1 Mason & Hamlin Grand used for Concerts.
1 Steinway Grand Cannot be told from new.
1 Schomacker Grand A bargain.
1 Schomacker Upright Circassian walnut.
1 Clarendon Upright A good buy.
Geo. Steck Upright In good condition.
Herrington
Rembrandt
Starr Square
2 Kingsbury Uprights
1 Milton
1 Hardman Autotone Slightly used only, a bargain.
1 Carola Player Used in Music Roll room. A bargain.
1 Angelus 65-88 Note Used in music-room. Splendid bargain.

AND MANY OTHERS.

$165 and Up

Pay Us a Call This Week. The List is unusually fine and will quickly, so hurry.

CUT OUT AND MAIL
Please send me more information about .....
..... Piano
Name .....
Address .....
The Wiley B. Allen Co.
416-18 S. Broadway.

HIGH-GRADE PIANOS
Continually received in exchange on APOLLO PLAYER PIANO and sold at special bargain prices
J. B. BROWN MUSIC CO.
643 S. BROADWAY

The Acme.

BEAUTY OF BEAUTIES, OPENING OF THE UNIQUE.

Specialty House on Broadway Reopened Great Edict in New Quarters and Admiring Friends Most Cordial Welcome to the Well-Fre.

BY OLIVE GRAY.

of great interest to of Los Angeles was the the Unique, which took

this engrossing store on the date set was ation of the merchan- time as late as Satur- those who passed and display in front said ional human possibilities ready on Monday, as ed the public. history of Los Angeles ere is a history of rec- ment, but such a feat ly to that achieved ers in getting this efficient in readiness

ade to say, has a more ion been made ready for ion of the Unique at ay's doorway. ve been spared in the and finishing of the ings of the shop ers in any city might be ere is a feature of its

throughout is deco- ory and gold, in the ors, and the woodwork, and the fixtures are in the Circassian walnut. ion of indirect lighting throughout the house, being concealed within ceiling in old ivory

ly without counter- ases and cages being to display the mer- ically the graceful furniture lending the spacious private salon to intimate place.

on the first floor are in ms of the richest velvet ns in Circassian walnut ge of plate glass laid ld mirrors are set ng house, reflecting in their shining depths the handsome merchandise.

Quantities of cut flowers, the offerings of friends, bearing in their fragrant depths token of well wishing for the success of the house and its popular firm, graced the first floor salon.

The second floor, devoted to the display of suits and wraps, is luxuriously fitted in Circassian walnut and carpeted in brown velvet.

The crowning glory of the house is the French evening floor, devoted to the display and the reflection of superb importations for which this house is renowned. The salons are finished in enamel in French gray, in the Louis XVI period, and carpeted in DuBarry rose. Two handsome evening fitting rooms are marvelously equipped with broad French mirrors so arranged as to reflect in multiple the figure of the lady dressing there.

The windows and the transoms are graced by elegant curtains of Cluny lace interset with medallions of handmade filet, bearing the emblem of the Unique.

Third floor fitting rooms are all in ivory white, with soft green carpeting, and arranged with generous light both for day and evening use.

The workrooms are as light as out-of-doors, and are equipped with electric motors, irons and every convenience for accomplishing high-class work.

A roof garden is arranged for the lunch of employees.

The windows are finished in ivory and gold, and have an exquisite background of latticed mirrors, and floors of inlaid teakwood in shades of brown. Upon handsome figures were shown a few of the rich imported evening gowns from the immense new stock which has been brought in by this house. Evening wraps, rich furs, suits, motoring coats and all kinds of lingerie, as well as luxuries for the boudoir in the way of negligees, boudoir shoes and caps, and a large collection of choice neckwear and imported blouses, are features of the stock carried in profusion by the newly opened Unique.

...ING THE ...OCIAL SPIRIT.

...ETA MARQUIS.

...s now connected with ...ther by deeds of char- ...the day find, when ...that he is connected ...ual which may bring ...common grave."

...Smith spoke with ...thus we usually think ...not all flesh is as grass, ...not only in respect of ...on. It is also as grass ...be connected with the ...of its being. Certain ...of us may think of ...ding so separately ...from our fellows as to ...of actual contact with ...the spears of grass, ...of independent, hold ...not, as each with his ...blade cleaves the ...morning sunlight. But ...blades spring from ...united into an inex- ...net beneath the sur- ...ther has beginning ...end, and we, for all ...individuals, differentia- ...one-thousandth, are ...as will it or not, in ...common origin.

...associated charity is ...ception of the obliga- ...human brotherhood, and ...very out in the most ...the principle of "the ...of the greatest num- ...and needy ones.

...good must be sys- ...matically in order to ...duction, wherefore or- ...it is the second ...object which has its in- ...common sense. ...it aims, by means ...to do away with the ...and personal service ...which result from ...of effort, and with the ...unaided, well-fed pau- ...one of the results of ...work.

...man is there among ...dream of managing ...haphazard meth- ...in charity work ...and 14 cents or a ...relevant man who ac- ...street, and feels that ...all that can be ex- ...it in the way of ...to see another ...a dollar to the same ...snicker the mendi- ...within the doors of ...more likely than not ...all giving, on the ...to the means of know-

...in the right place ...charity work for the ...must do for himself. ...are accosted on the ...give the man a ...him in the Associated ...help for him, or at ...If the man is not ...them on the black- ...sooner, he will be ...meal or two and ...at the Industrial ...opportunity of pay- ...himself in self-respect- ...the Associated Chal- ...with the other ...of the city ...is a central depot, to ...receiving aid from ...and there is no suf- ...hungry, you will ...investigation. If ...what he says about him, and ...at the Industrial ...a meal worth a worthy ...cannot be helped by you ...and a man put in ...employment, with a ...from the Industrial ...below above street ...a dollar on the ...often than not de- ...by making its ...a beggar than he

...by no means war- ...making your dollar ...moral obligation ...as well as a kind- ...to give the dol- ...it will count ...without ...kindness."

...necessary it is, ...good result.

...to have a central office to which all the benevolently-inclined, irrespective or creed or color, can apply for information and trained assistance. It is a sad mistake to think that sweet charity loses any of its sweetness through being practical. Co-operation is the order of the day in business. Federation in church and club work is on precisely the same plan. What is more wise than to apply these tested methods for economy and increased efficiency to so vital a thing as sociological work?

This application of business principles has been succinctly summed up as follows:

The Associated Charities is—A department store (all charities can be reached through one center.)

A clearinghouse (through co-operation, the charities unite their information and resources.)

A Dun's or Bradstreet's (reports to any legitimate inquirer concerning individuals or charities who ask aid.)

A popular militia (enlisting, training and guiding volunteer friendly visitors.)

A beneficent "trust" (a practical "union of those who love in the services of those who suffer.")

An organized of charity (securing adequate knowledge of each needy family or individual and focussing upon it the right kind and quantity of aid from appropriate sources.)

Make all contributions to The Associated Charities, No. 232 North Main street.

PERSONALS.

Fernando S. Vivas, consular agent of Honduras at San Francisco, accompanied by William Fisher, associate editor of the Pan-American Progress of San Francisco, is here for a few days. They are compiling statistics and gathering data relative to the commercial relations between the West Coast and Central America. Consul Vivas stated that the trade between the United States and Honduras is increasing rapidly and that business conditions have never been better in the history of Honduras.

A. J. Zehender, inventor of the headlight blind and shutters which is being installed on many of the railroad engines of the country, is registered at the Westminster from Huntington, Ind. He is here installing the blind for one of the railway companies. It is a small, inexpensive device which closes off the light of the engine while standing on a siding. Among the other guests at the hotel are Hugh R. Jones, a cigar manufacturer of San Francisco, and Mr. and Mrs. Luis Gayan of San Antonio, where Gayan is in the cattle business.

D. C. Jackling, the copper king, registered at the Alexandria yesterday with F. G. Janney, superintendent of the mills of the Ray Consolidated; the Utah Copper and other properties under the same management, from Salt Lake City. They are on their way to Arizona. Mr. and Mrs. I. Lowenberg are guests at the same hotel, where they are registered from San Francisco. Mrs. Lowenberg is one of the pioneer suffragette leaders in the State. J. B. Brady, sales manager of the Revere Rubber Company of San Francisco, is at the hotel.

O. P. Morgan is staying at the Lankershim and he is registered from Seward, Alaska, where his interests center about a general store. A. B. Campbell is registered at the hotel from San Francisco. He is manager of the Nonotuck Silk Company. E. B. Cushman, a mining engineer of the same city, is at the hotel. A party of southern tourists who arrived there yesterday is made up of Mr. and Mrs. W. T. Crawford, Miss Crawford, Edward Crawford and Miss A. Alcocke.

A number of New York manufacturers are passing a few days at the Hayward. In the number are A. H. Kaiser, who makes trousers; B. W. Hamlin, who is a shirt specialist, and E. W. Potter, who manufactures linoleum. Alex Work and H. C. Tupman are oil operators of Bakersfield who are registered at the hotel. Another guest is C. M. Lightbody of Kansas City, who is a wholesale shoe merchant.

H. E. Boreland, manager of the American Graphite Company on the Pacific Coast, is registered at the Hollenbeck from San Francisco. A. N. Quayle, a former army officer and now in mercantile lines in the Philippines, is staying at the hotel and is registered from Manila. Dr. George W. Lasher, who has been seriously sick for a year, returned to the hotel yesterday for the first time in all that period. C. A. Brandt, manager of the Hotel El Tovar at the Grand Canyon, is at the hotel.

Dr. and Mrs. C. Upmann are passing a few days at the Angelus. Dr. Upmann is registered from Cambridge and is professor of languages at Harvard University. Lucian Mais, who owns property scattered through Mexico, registered at the Angelus yesterday from the capital city. T. S. Minot, former Deputy Attorney-General, is registered at the same hotel from San Francisco, where he is now practicing law. O. Henry Savage, a pioneer real-estate operator of San Diego, with his wife is passing a few days at the same hotel.

Mr. and Mrs. D. F. Davies of Centralia, Wash., where Davies is general superintendent and vice-president of the Eastern Railway and Lumber Company, is passing a few days at the Seminole. He came here to attend the funeral of his brother and look after his estate, of which he is the executor. Davies is an ardent Taft supporter and is firm in his conviction that the President will easily carry the State of Washington.

Francis L. Sellew, with his family, is passing a few days at the Van Nuys. He is engineer in charge of the reclamation work at Yuma. M. A. Peterson, proprietor of one of the large laundries of San Francisco, is making his home at the same hotel. J. Tamalin is registered there from London and is a globe-trotter. John H. Hughes is a San Francisco packer who is making his home at the hotel.

Trenchmen Worsted.

COURT UPHOLDS RIGHTS OF CITY.

PUBLIC UTILITIES CAN'T CUT UP STREETS LIGHTLY.

Amendment of Constitution Upholds Powers of Board of Public Works—Gas Company's Appeal on Employee's Arrest Denied—Municipal Ownership Recognized.

The Supreme Court yesterday affirmed the legality of an ordinance passed by the City Council regulating the use of the streets of the city by public utilities.

The issue arose in the arrest last January of Robert Russell, an employee of the Economic Gas Company, who was engaged in making an excavation in Sunset boulevard, between San Fernando and New High streets, and the issuance of a writ of habeas corpus in his behalf.

The Supreme Court finds that the Economic Gas Company had no vested right to excavate in the new street or to lay pipe therein or extend its service into the new territory within the corporation.

The petitioner was remanded to the custody of the Los Angeles Chief of Police.

An ordinance was approved by the Mayor, February 21, 1912, making it unlawful for any person, firm or corporation to make any excavation in any street for any purpose without first obtaining permission in writing from the Board of Public Works, and that before issuing the permit the board must require all applicants to state the purpose for which the excavation is made and show legal authority to occupy the street.

Another ordinance passed October 26, 1911, provides that no person, firm or corporation shall exercise any franchise or privilege to lay or maintain pipes or conduits in any street of the city for gas, water, heat, steam, etc., without first having obtained a grant from the city, unless such person or corporation shall be entitled to do so by the direct and unlimited authority of the constitution of California and the laws and Constitution of the United States.

On October 11, 1911, the constitution of California was amended and the City Council passed the ordinances in the belief that by this amendment the city was given authority to forbid the use of the public streets by public service corporations unless the city should grant a franchise for such use.

Russell was employed in laying a gas pipe as a part of the plan of the Economic Gas Company. He alleged that the gas company was authorized by the amendment to lay gas mains in the streets as a part of its project for supplying gas, and hence the city could not forbid it from doing so; that it had vested rights to establish its mains and lay them in the streets not before used for that purpose, a right which the city could not restrict by ordinance nor the people take away from the corporation by constitutional amendment.

The court holds that the constitutional amendment makes to all municipal corporations a direct grant of power to make and operate public works and those operated privately to place them in control of the municipality. They are permitted to engage in such enterprises within the city only "upon such regulations as the municipality may prescribe."

The court in making the decision says: "There has apparently arisen a general opinion among the people that municipal ownership and operation of such utilities is desirable.

OCCIDENTAL COLLEGE OPENING.

First Assembly of the New Semester to Be Held Tomorrow—New Members in Faculty.

The first assembly of Occidental College for the new semester, will be held tomorrow morning at 11 o'clock, and will be largely attended by the alumni. Addresses will be delivered by Hon. Frank P. Flint, president of the board of trustees; Rev. Clarence Spaulding of the class of 1909, and President Baer. The first faculty meeting was held yesterday, when thee following new members were admitted to the faculty circle: Robert Glass Cleland, who comes back to his alma mater from Princeton, and who will teach history and economics; Clyde S. Wolfe, another Occidental graduate, who has been at Harvard since 1907, will be in the physics department. Mrs. Joseph A. Pipal will be the new physical director for women, to give the "co-eds" proper attention. Charles B. Moore has returned from the East and will have charge of some of the classes in English. Dr. Baer says the enrollment will be larger than last year, and that the freshman class will be over 100, many of them coming from the North. The student body has established a cafe called "Occidental Inn," for the benefit of those attending the college, and it is expected to prove popular.

The Penalty.

STAR FILCHER IS SENTENCED.

Standard Given Ten Years on Each of Six Counts.

Concurrence Saves Him from Life Behind Bars.

Mercilessly Scored by the Prosecuting Officer.

Earl Standard, the confessed looter of the funds of the American National Bank of Pomona, to the extent of 151,000, was sentenced yesterday by Judge Wellborn of the United States District Court to imprisonment on McNeil's Island, to ten years on each of the six counts of the indictment alleging embezzlement, abstracting, misapplying the funds of the institution and making false entries on the books. However, as the sentences run concurrently, it means that Standard, who is but 23 years of age, will serve but ten years, and will be able to reduce this term by good conduct.

The only defense put forward in behalf of Standard, after he had pleaded guilty to the indictment, was furnished by the testimony of business men of Pomona, but in the list there was none of the stockholders or officers of the American National Bank.

The character witnesses were W. G. Sheets, rancher; Carl W. Vandergrift, member of the Pomona City Council; L. H. Owen, furniture dealer; E. Baker, Superintendent of Streets; C. P. Currab, lumber dealer; C. W. Guerin, City Attorney; B. Kelsey, contractor; J. C. Beall, real estate dealer; E. Bogges, hardware merchant; W. A. Euches, John Beck, A. A. Fisk, P. H. Johnson, George Williams, Cecil Short and John Sheets, all connected with the business interests of Pomona. The testimony of all of these witnesses was to the effect that up to the time of the discovery of the defalcation of Standard, no young man in Pomona stood better in the estimation of the people. "He was a model young man," said one of the witnesses.

In presenting the interests of the defendant, Attorney Tom L. Johnson asked the mercy of the court, on the ground that Standard is but a child; that none of the money was spent in riotous living, and that he has a wife and parents who need his care and protection. Johnson also referred to the fact that the 3800 acres of land in Inyo and Kern counties purchased with the money stolen from the bank has been turned over to the looted institution.

SAYS LED BY OTHERS.

When Standard was asked if he had anything to say why the sentence of the court should not be imposed upon him, he stated that he had been led into wrong-doing by seeing others engaged in get-rick-quick enterprises and making a success of it. He took the first money from the bank with that idea in mind, he said, and losing that, took other amounts to try to square accounts for previous steals. He implored the mercy of the court for the sake of his parents and his wife.

The display of contrition on the part of the defendant aroused Assistant United States District Attorney Regan, who declared, when asked by the court what he had to say in the matter, that if Standard was sincere in his statements to Judge Wellborn, it was the first time in the entire history of the case that he had been so. Regan scored Standard unmercifully both on account of the seeming indifference with which he had treated his crime, but also by reason of the allegations made by the boy when arrested, that others interested in the bank were concerned with him in the embezzlement, a statement that he could not and had never attempted to prove.

Regan explained at length how Standard had manipulated the books of the American National Bank, and said that but for the fact that the steal was accidentally discovered last winter, the looting would still be going on. He asked that the defendant be given such a sentence that would measure up to the magnitude of the offense, and for the future protection of people who trusted their funds to the care of our banks. The District Attorney stated that as a result of his examination he had found nobody concerned in the steal except Standard and his wife, the latter often carrying funds from Pomona to the Farmers' and Merchants' Bank of this city, in furtherance of her husband's schemes to defraud.

RECEPTION AT Y.W.C.A.

Men, women and children are invited to the Young Women's Christian Association tonight, when there will be an informal reception, an entertainment in the auditorium, an opportunity to inspect the building and to get an insight into all that is being done there. The teachers in the educational department will be present to explain the various courses of study and to enroll any who desire to enter the classes. Miss Amelia Johnson, general secretary, will explain the year's programme and Miss Janes of the territorial department, will deliver an address on "Opportunities for Educated Women."

HILLS AND VALES OF JAPAN.

Missionary Who Has Come Here to Reside Will Tell Entertaining Story and Show Pictures of Orient.

A new and interesting citizen of Los Angeles, Rev. Robert Atchison, will deliver a free lecture at the Y.M.C.A., this evening, on the subject: "Over the Hills and Through the Valleys of Japan," illustrated with many handsome views.

Mr. Atchison traveled more than 2500 miles on foot through Japan, and, after spending a year or so in Southern California, will return to that country to take up his work, which has been left in other hands during the absence of himself and wife.

His own life story is interesting in itself. Eight years ago he was a telegraph operator in Chicago, wasting his earnings in riotous living. He was finally caught up from the slough by the Rescue Mission, and forthwith became a missionary himself. After some local activities he became convinced that his work lay in Japan, and taking his wife and children went there and started an independent mission. When the family landed they had just $2.50, but have worked in and around the city of Osaka for eight years, and have never wanted for the necessaries of life. Mr. Atchison believes that he has struck upon the right plan for the evangelization of Japan, and in his work he has walked 2500 miles, visited 2000 villages and distributed millions of pieces of literature. He is an entertaining talker and will show his views and repeat his story in different churches of the city. The first lecture will be that at the Y.M.C.A. tonight, and the public is invited to hear him, there being no charge for admission.

Fit to Your Own Figure

Wouldn't it be a pleasure if you could sit in front of a mirror that would bring out in relief every inch and every curve of your own figure? This is practically what the new NATURE FORM will enable you to do, as this form is an exact reproduction of your own figure, and you can fit your gowns to what in every measurement and line is your own figure. Compared with the saving of both money, time and work, the cost of a NATURE FORM is a trifle. Every woman should have one either for her own use or to leave at her dressmaker's.

Call and see models, or write for our new catalogue.

The Nature Form Co.
307 SO. BROADWAY.

GARLAND
Gas Ranges Are the Best

Be sure and see our new line before you buy. 40 different styles and sizes. Prices ..... $12.00 & UP

GOLYEAR'S
Where Bargains Reign
807-809-811 So. Main St.
Los Angeles Agents

"The Store for your Boy" **Bullock's** Broadway at Seventh "The Store for your Boy."

Boys' Suits $5.00

—Not Like Other Suits—

—Grays--Blues--Tans--
—Mixtures--Dandy Browns--
—Two Pairs Pants?
—Of course, lots of them have
--Linen lined trousers--
—Serge lined Coats--
—Patent knee Straps--
—Everything you can think of, and many features you likely won't think of to make them just

The Suits for Your Boy.

"The Store for Your Boy"

—Is not a small store by any manner of means—big in stocks, big in values; big in the determination to be just the kind of store you want for your Boy.

—Other Suits, $6.50, $7.50—yes, to $18.00 Just the best suits we can buy.

—Then there are separate Knicker pants at $1.00 pair.

—Hats at 75c to $2.50, and

Other Boys' Furnishings at Bullock's

At 50c, 75c and $1. Boys' Shirts and Blouses in plain blue chambray, striped and figured madras and plain white.

At 25c and 50c. Windsor and Four-in-hand Ties. An excellent assortment of patterns.

At 10c Boys' Handkerchiefs, with initial, 20c, or 3 for 50c.

At 15c, 2 for 25c, Tan and White Soft Collars. Big values.

At 25c and 50c. Boys' Leather Belts. All sizes here.

At $1.50, Boys' Jersey Sweaters with turtle neck. In gray, navy and cardinal shades.

At $1.50, $2, $2.50, $3 and $3.50, Boys' Sweater Coats in gray, cardinal and tan.

At $2.50, $3, $3.50, $4, $4.50, $5 and $6.50, Boys' Ruff Neck Sweater Coats in red, gray and white. Splendid garments.

—Remember "The store for your boy"—Third Floor, at Bullocks.'

Laird-Schober Shoes for Women
Wetherby-Kayser Shoe Co.
Broadway at Fourth

Shields & Orr TAILORS
Make the Best $35 Suit in the City

33 1/3 % Off On All WALL PAPER
California Wall Paper Co.
816 South Broadway

Corsets and Corset Accessories Exclusively
Newcomb's CORSET SHOP 533 South Broadway

Excellent Service To Eastern Points Via Salt Lake Route
Tickets at 601 So. Spring St.

Creamed Lobster in Chafing Dish
Recipe Sent to Anyone
FREE

—Lobster season is here. You can have your fill of "Him" now—and it's your first opportunity since last April. When "He's" all creamed up in the chafing dish as Mrs. Pearce directs in this recipe—you can't imagine any finer eating.

—Send in the coupon for this recipe—you'll have use for it often during the lobster season. Mrs. Pearce is Domestic Science Director of the Y.W.C.A. Her recipes cannot be secured in any other way. If you haven't one of the "Globe Recipe Files"—send for one. An index file with each recipe on a separate card and filed under different indexes. Recipes all by Mrs. Pearce. Mailed, postpaid, for 33c in stamps.

—Every recipe in this File is exceptionally fine, and Mrs. Pearce tells how to make many good things with *Globe A1 Flour*.

—For the Creamed Lobster recipe, or the File, address

Globe Mills, Los Angeles.

SEND COUPON FOR FREE RECIPE.
GLOBE MILLS, LOS ANGELES.
Kindly send me "Creamed Lobster" recipe by Mrs. Pearce.
Name .....
Address .....
Town ..... Dept. T

Business: Markets, Finance and Trade.

STOCK LETTER.

[Furnished by Logan & Bryan, Members New York and Boston Stock Exchanges, Bradbury Bldg., Los Angeles.]

NEW YORK, Sept. 16.—While the market displayed uniform strength in the forenoon, caused mainly by scattered buying of the professional element, still in the afternoon irregularity became the order of the day, except in the instance of a few specialities. Sentiment was somewhat improved by announcement of engagements of $750,000 gold for import, but in as much as the same was in the nature of a special transaction and as foreign exchange did not hover near a profitable import point, the influence of importation was negligible, though on the whole favorably construed. There are rather strong indications of a further contraction likely to be brought about in the loan account this week, particularly if institutions continue to lose cash as heavily as heretofore to the interior.

FINANCIAL.

OFFICE OF THE TIMES,
Los Angeles, Sept. 17, 1912.

Bank clearings yesterday, same time, last year, same time in 1910, and same ment:

1912	1911	1910
Monday ...$ 4,097,642.59	$ 3,851,522.94	$ 2,814,065.28

Quotations furnished by the Los Angeles Stock Exchange.

OIL STOCKS.

Producers—	Bid.	Asked.
Amalgamated Oil	$ 85.75	$ 86.00
American Pet. Co.	50.00	51.00
Associated Oil	50.00	51.00
Cal. Midway Oil Co.	42.87½	44.25
Central	.12	.17
Columbia	1.15	1.20
Enos Oil Co.	1.15½	1.16
Jade Oil Co.	.04	.06
Mex. Pet. Ltd.	.07	.26
Mex. Pet. Ltd. pfd.	100.00	101.50
Mex. Pet. Ltd. com.	82.00	
National Pacific Oil Co.	.03	.07
New Penn. Oil Co.	.03¼	.05¼
Olinda Land Co. (Oil)	.55	.57½
Penn. Midway	.37½	.37½
Rice Ranch Oil Co.	.07¼	.07¾
Traders' Oil Co.	1.20	1.25
Union	74.00	67.00
Union Provident	98.25	98.50
United Oil Co.	97.50	97.87½
Western Union Oil	80.00	.24½

BANK STOCKS.

	Bid.	Asked.
All Night & Day Bank	$320.00	$365.00
American Savings Bank	250.00	
Cal. Savings Bank		
Central Nat'l Bank	300.00	
Citizens' National	225.00	266.00
Commercial National	260.00	
Farmers' & Mer. Nat'l	150.00	
Federal Bank of L. A.	250.00	
First National	150.00	
German-American Savings	680.00	693.00
Globe Savings	292.50	297.50
Home Sav. Bank of L. A.	140.00	
L. A. Higher'an Sav. Bank	150.00	
Merchants' Bank & Tr. Co.	115.00	
Merchants' Nat. Bank	260.00	
National Bank of Cal.	212.50	
National Bank of Com.	117.00	
Security Trust & Sav. Bank	450.00	475.00
U. S. National Bank	180.00	

INDUSTRIAL AND PUBLIC UTILITIES.

	Bid.	Asked.
Cal. Portland Cement Co.	100.00	
Cal. Hospital		
Edison Electric pfd.	86.00	86.50
Edison Electric com.		
Emergency Hospital	81.87½	
Hawaiian Com. & Sug.	44.00	
Home Telephone pfd.	36.50	34.00
Home Telephone com.		
L. A. Athletic Club	7.00	
L. A. Investment Co.	8.25	
Mexican Nat. Gas pfd.	2.50	
Mexican Nat. Gas com.	10.00	15.00
Occidental Life Ins. Co.	122.50	125.00
Pasadena S.P. Co.	23.25	
Pac. Mut. Life Ins. Co.	240.00	
Pac. Coast Biscuit Co.	100.00	
Pasadena H. & T. Co.	40.00	35
S. Diego H. T. & T. Co.		15.00
Santa Monica B. H. T. pfd.	4.00	10.00
Sun Drug Co.		1.01
Title G. & Tr. Co. pfd.	151.00	
Title I. & Tr. Co. pfd.	240.00	400.00
Title I. & Tr. Co. com.	240.00	400.00
U. S. L. D. T. & T. Co. pfd.	240.00	400.00
Union Trust Co.	10.62½	
Whittier Home T. & T. Co.		47.50

BONDS.
(With Accrued Interest.)

	Bid.	Asked.
American Petroleum Co.	87½	
Associated Oil Co.	82½	
Corona Power & W. Co.	101¾	
Cucamonga Water Co.	97	100
Edison El. Co., 1st R.	100	
Edison El. Co., old issue	100	
Home Telephone Co.	97½	
Home Tel. Co., 1st Refg.		83
Pasadena Home T. & T. Co.		92
L. A. Gas & Elec. Co.	99¼	
L. A. Gas & Elec. Con. Mtge.	102¾	105
L. A. Public Market	102¾	
L. A. Railway Co.	102¾	
L. A. Traction Co. 5s	100	
Mission Trans. & R. Co.	90	
Pac. Elec. Ry. Co.	103	
Pac. Light & Power Co.	104¾	
Pac. Light & Power Co. (3d)	96½	97
Pomona Con. Water Co.		100
S. Monica H. T. & T. Co.	99	
Union Oil 1st 5s	90	90
Union Trans. Co.	93	
U. S. L. D. T. & T. Co.	91½	93½
Whittier Home T. & T. Co.	74½	

MINING STOCKS.
CALIFORNIA.

	Bid.	Asked.
Consolidated	.02¾	.04¼
NEVADA.		
Johnnie M. and M.	.01½	.04

LOCAL PRODUCE MARKET

Ranch eggs advanced 2 cents yesterday, and first creamery butter 1 cent. The effect of the hot weather in the East is felt on the butter market, while the increase in the price of eggs is due to light receipts.

Butter is up in all parts of the country. The egg receipts yesterday were a little larger than they have been for several days past, 158 cases. Butter and cheese arrivals were 41,466 and 18,613 pounds, respectively. Some northern fresh cheese was offered in the market and a carload of Kansas-Nebraska eggs sold at 26½ cents. Trading was light in everything except eggs.

Fifteen cars of Bellefleur apples arrived from the Palmer Valley. Most of the fruit will go into cold storage. There has been no change in the prices on the fruit. The arrivals of Salway peaches were quite large; half a dozen cars or more came in. There is quite a quantity of Roselles on the market, and pomegranates and avocados are in evidence.

The sweet potato market is a little weaker than it was last week, but there have been no changes in price. Irish potatoes are quite some instances tomatoes are selling at a little lower rate. Some can be secured at 25 cents a lug, but are not very good stock. Artichokes are selling as low as 40 cents a dozen.

Prices on hay have grown stronger.

Prices Current.

EGGS—Ranch, candled, 41; fresh ranch, case count, 37; seconds, 33; pullets, 27; cast-ings, 25@28; Kansas-Nebraska, 26.

BUTTER—Creamery, extras, 34 per lb.; creamery firsts, 31½.

CHEESE—Northern fresh, 17½; eastern fancies, 20@21; eastern twin, 19½; Longhorn, 21; singles, 19½; cheddars, 21½; Limburger, 18½@19; imported Swiss, 33; Dom. Swiss, block, 22; wheel, 25@28; Limburger, 20@21; cream brick, 20; Edam, 8.50@10.50 per box; camembert, 1.25 per box; Neufchatel, 90c; cream, 1.60@1.70 per box; Roquefort, 4; German breakfast, 1.10.

BEANS—Pink, No. 1, 4.25; Lady Washington, No. 1, 5.10@5.25; small white, No. 1, 4.85@5.00; Sinaloa, 6.75; Sinaloa, No. 2, 6.00; black eyes, 4.25@4.50; lentils, 4.50@7.00; Garvanzas, 4.50; Mexican reds, 4.50; Bayous, 4.50@5.00.

DRIED FRUITS—Apples, evaporated, 10@14@16; currants, imp., fancy, bulk, regs, imported Fards, fancy, 60s, 10¼@11; packages, 9¼@11. Figs, black and white, 50s, 1.50@1.60; figs, white, 6-oz. packages, 95; 16-oz., cartons, 12s, 1.00; imported, 1.50. Peaches, 7@9. Prunes, 20-40, 11; 40-50, 9; 50-70, 8; 70-80, 7½; 80-90, 7; 90-100, 6½. Apricots, 8½@10½; nectarines, 12@13; pears, 6@12; plums, 10.

RAISINS—Sultanas, not bleached, 6@7; unbleached, 7@7½; seeded, 8 for 16-oz. pkgs., for 12-oz. pkgs.; London layers, 2-crown, 1.25; 3-crown, 1.50; 4-crown, 1.75; 5-crown, 2.25; 6-crown, 2.50; loose muscatels, 2-crown, 4½; 3-crown, 5; 4-crown, 5½. NUTS—New almonds, fancy IXL, 18@20; Brazil, 12@13; filberts, large, new crop, 15; pecans, large, 13; pine nuts, 16; peanuts, California raw, 5@5½; eastern, Japan, 6@6½. Rice corn, 6.50. Cocoanuts, 90 per doz. Walnuts, No. 1, Ang., 14@15; budded walnuts, 16@18½; unbleached walnuts, 10@12½.

HONEY—Comb, fancy water white, 17@20;

DAILY EASTERN CITRUS MARKET QUOTATIONS.

[BY DIRECT WIRE TO THE TIMES.]

NEW YORK BUREAU OF THE TIMES,
Sept. 16.—[Exclusive Dispatch.] Eleven cars Valencias, one grapefruit sold. Market is strong and slightly higher on oranges. Weather fair.

VALENCIAS.

	Avge.
Pilgrim, xc., Stewart F. Co.	
Buena, sd., Stewart F. Co.	$4.30
Mocker, Spence F. Co.	2.30
Robin, Spence F. Co.	2.30
Titus, Ranch, fy., San Marino, G. F. A.	3.85
El Toreador, sd., San Marino	2.20
Old Mission, fy., Chapman	2.20
Old Mission, ch., Chapman	6.20
Golden Eagle, sd., Chapman	5.00
Olive Heights, Growers' F. Co.	4.05
Plain Ends	4.35
Duquesne, Duquesne F. Co.	2.45
Fort Pitt, Duquesne F. Co.	4.65
Plain, Duquesne F. Co.	2.70
Columbia, National O. Co.	2.45
Standard, Ora.ge Co.	2.45
Scepter, S. S. Ex.	2.40
Rooster, S. S. Ex.	5.50
Red C, Covina Ex.	4.45
Cougar, Covina Ex.	2.80
Squirrel, A. H. Ex.	2.20
Prairie Chicken, A. H. Ex.	4.20
Palm Tree, A. H. Ex.	2.25
Spanish Girl, A. H. Ex.	2.40
Square, Riv. Ex.	2.00
Crystal, Riv. Ex.	3.50

GRAPEFRUIT.

Imperial, seedless	$2.00
Columbia	3.35

HALF BOXES.

Sunbeam, seedless	$1.85
Orchard	3.35

Cleveland Market.

CLEVELAND, Sept. 16.—[Exclusive Dispatch.] One car Valencias and one car lemons sold. Market is unchanged on Valencias, very strong on lemons. Weather cool, cloudy.

VALENCIAS.

	Avge.
Montlecllo, S. T., Rivera	$2.65

LEMONS.

Coronet, San Diego F. Co., N. C.	$3.45

Cincinnati Market.

CINCINNATI, Sept. 16.—[Exclusive Dispatch.] Weather cool. Market is unchanged on Valencias. Two cars sold.

VALENCIAS.

	Avge.
Square, Riv. Ex.	
Schoolhouse, A. H. Ex.	$2.80
Crystal, Riv. Ex.	2.20
Roon, Ely Gilmore	2.90

LEMONS.

Golden, A. H. Ex.	$5.40

Philadelphia Market.

PHILADELPHIA, Sept. 16.—[Exclusive Dispatch.] Two cars Valencias and one car lemons sold. Market is steady.

VALENCIAS.

	Avge.
La Palma, A. C. G., Azusa	$1.60
Green Crown, A. C. G., Azusa	2.35
Superior, Benchley F. Co.	3.55
El Azar, A. C. G., Azusa	.75
Premium Benchley F.	4.65

LEMONS.

Palm Tree, A. H., Fruits	$6.15

St. Louis Market.

ST. LOUIS, Sept. 16.—[Exclusive Dispatch.] Cool, raining. Market declining on lemons account weather prevailing. Two cars Valencias, one car lemons sold.

VALENCIAS.

	Avge.
Glendora, Alps, A. C. G., Glendora	$4.15
Glendora, Hunter, A. C. G., Glendora	2.45
Searchlight, R. S., Orange	1.65
Glendora, Home, A. C. G., G.	2.50
Glendora, Monopole, A. C. G., G.	2.40
S. S. Brand, S. S., Orange	1.70

LEMONS.

Rooster, S. S., McPherson	$4.65
Searchlight, S. S.,	4.85

Boston Market.

BOSTON, Sept. 16.—[Exclusive Dispatch.] Three cars oranges, one car lemons sold. Weather cool, cloudy. Market doing better on oranges, easier on lemons.

VALENCIAS.

	Avge.
Nonpareil, Covina Ex.	$4.25
Hobo, A. H., Pach.	2.80
Overland, National O. Co.	2.30
Robusta, A. H., Pach.	2.30
Segunda, A. H., Pach.	3.70
Standard, National O.	2.30

LEMONS.

Rey, S. T., Fernando	$7.00
Tunnel, S. T., Fernando	6.00

GRAPEFRUIT.

Robusta, A. H., Pachappa	2.05
Hobo, A. H., Pachappa	1.60

Pittsburgh Market.

PITTSBURGH, Sept. 16.—[Exclusive Dispatch.] Two cars oranges sold. Weather cool, cloudy. Market steady.

VALENCIAS.

	Avge.
Garlian, D. M. Duarte	$2.05
Primrose, D. M., Duarte	2.85
Primrose, C., D. M., Duarte	2.90
Primrose, S. S., Orange	2.70
Blue Band, A. H., Duarte	2.75
Primrose, A., D. M., Duarte	2.90
Searchlight, S. S., Orange	1.95
S. S. Brand, S. S., Orange	2.45

Citrus Fruit Shipments.

Friday, Sept. 13	44	10
Saturday, Sunday, Sept. 14, 15		54
Total to date this season	71	27
Total to same date last season	28,673	5512
	35,885	6304

	98
	94,157
	42,189

SAN FRANCISCO CLOSING STOCK AND BOND QUOTATIONS

[Furnished by Logan & Bryan, members New York and Boston Stock Exchanges, Bradbury building, Los Angeles.]

SAN FRANCISCO, Sept. 16. — [Exclusive to The Times.] The closing quotations and sales on the Stock and Bond Exchange were as follows:

Miscellaneous Bonds—	Bid.	Asked.
Alameda Attersas W. Co. 5s		96
Bay Counties Power Co. 5s	101¾	
Cal. G. & E. G. M. & C. T. 5s		103½
Cal. Gas & Elec. Corp. 5s	98½	
Northern Ry. Co. of Cal. 5s	93¾	
Northern Cal. Ry. 5s	107¾	113
Oakland Transit Con. 5s		
Oakland Water Co. Gtd. 5s	94½	102½
Pacific Electric Ry. Co. 5s		104¼
Pacific Light & P. Co. 5s	96¾	97
Pacific Light & P. Gtd. 5s		100¼
Pacific Tel. & Tel. Co. 5s	99¾	100
People's Water Co. 5s	80	80½
San Joaquin Light & P. 5s	100	101
S. F., O. & S. J. 2nd Mtg. 5s	95	97
S. F. Water Co. G. M. 4s	93¾	93¾
Water Stocks—		
Spring Valley Water Co.	62	62¼
Gas and Electric Stocks—		
N. Cal. Power Co. Con.	35¾	38

Insurance Stocks—		
California Ins. Co. (par $40)	75	
Pacific Coast Casualty Co.		150
Bank Stocks—		
Anglo & L. P. Nat'l Bank	156½	
Bank of California, N. A.	302½	157½
Powder Stocks—		
Giant Consolidated Co.	100	
Sugar Stocks—		
Hawaiian Com'l & Sugar	43¾	44½
Hutchinson Sugar Plantation		21
Pauahau S. P. Co.	22½	23¼
Oil Stocks—		
Associated Oil Co.	43¾	44
Miscellaneous Stocks—		
Alaska Packers' Ass'n	92	93¾
Cal. Fruit Canners' Ass'n	115¾	
Cal. Wine Ass'n common	45½	

SALES—Morning session: 3 Sacramento & Woodland 5s at 95; 5 People's Water 5s at 79¾; 89½; 1 Southern Cal. Ry. 5s at 108¾; 1 do. at 108¾; 2 Northern Ry. Co. 5s at 112½; 5 Spring Valley Water 4s at 83¾; 1 Oro Electric Corp. 5s at 98¾; 11 G. W. Power 5s at 88½; 50 Northern Cal. Power at 37; 10 Cal. Fruit Canners at 116; 50 Spring Valley Water at 62⅝; 120 Associated Oil at 44¼; 20 do. at 44; 70 do. at 44; 100 Hawaiian Commercial at 44.

SAN FRANCISCO MARKETS.

FRUIT, GRAIN AND PRODUCE.

[BY A. P. NIGHT WIRE TO THE TIMES.]

SAN FRANCISCO, Sept. 16.—Fruits—Fancy Berries—Strawberries, 4.00@5.00; blackberries, 6.00@8.00; huckleberries, 05@10; raspberries, 6.00@9.00.

Grapes—Ordinary, 20@75; muscat, 85@75.

Pears—Common, 40; fancy, 1.00; Bartlett, 50@1.00.

Peaches—Common, 85; fancy, 1.00; plums, common, 50; fancy, 1.00.

Oranges—Valencias, 3.25@4.00; Mexican limes, 6.00@6.50.

Lemons—Common California, 2.00; fancy, 6.00.

Melons—Watermelons, 75@2.25; nutmegs, 25@65; fancy cantaloupes, 1.50; common, 1.25.

Tropical fruits—Bananas, 75@1.50; pineapples, 1.00@2.50.

Flour—Family extras, 5.40@5.60; baker's extras, 4.65@5.20; Oregon and Washington, 4.60@4.85.

Wheat—Shipping, 1.55@1.57½.

Barley—Feed, 1.47½.

Oats—Red, 1.70@1.75; white, 1.65@1.70; black, 2.05@2.07½.

Millstuffs—Middlings, 33.00@36.00; rolled barley, 30.00@31.00; oat groats, 4.80; rolled oats, 41.00@42.00.

Hay—Wheat, 21.50@23.00; wheat and oat, 19.00@20.00; oat, wild, 15.00@17.00; oat, tame, 15.00@19.50; alfalfa, 11.00@13.50; straw, 35.00 @45.

Receipts—Flour, 5270; wheat, 710; barley, 9050; oats, 490; beans, 1431; corn, 125; potatoes, 5250; onions, 1580; hay, 485; straw, 15; hops, 106; hides, 840; wine, 26,600.

Beans—Pink, 4.00@4.10; Lima, 5.40@5.60; small white, 4.30@4.40; large white, 4.20@4.40.

Potatoes—Salinas Burbanks, 1.30@1.35; Merced sweets, 1.75@1.90.

Onions—Fancy, 70; common, 60.

Vegetables—Green peas, 03@06; string beans, 01½@03; wax beans, 04@07½; green peppers, 25@65; tomatoes, 25@1.00; summer squash, 25@65; garlic, 02@04; cucumbers, 25@50.

Butter—Fancy creamery, 33; seconds, 29½@31; eggs—ranch, 32.

Poultry—Roosters, old, 4.00; roosters, young, 5.00@7.00; broilers, small, 3.00@4.00; broilers, large, 4.00@4.50; fryers, 5.00@6.00; hens, 4.00@6.00; ducks, old, 3.00@4.00; ducks, young, 4.00@6.00; geese, 2.00@3.00; pigeons, old, 1.50; pigeons, young, 1.50.

Calliboard Sales.

SAN FRANCISCO, Sept. 16.—[By A. P. Night Wire.] Wheat, steady; December, 1.53¾ bid, 1.54 asked; cash, 1.55@1.57½. Barley, firm; December, 1.43¾ bid, 1.44½ asked; May, 1.46 bid, 1.47 asked; cash, 1.47½. Corn, steady; western States yellow, not quoted. Afternoon session: Wheat, steady; December, 1.56 bid. Barley, firm; December, 1.43@1.44¾; May, 1.46@1.47½.

San Francisco Dairy Market.

SAN FRANCISCO, Sept. 16.—[By A. P. Night Wire.] Butter, fancy creamery, 33; seconds, 29½. Eggs, store, 33½; fancy ranch, 33. Cheese, new, 13@15; Young Americas, 15@16½.

Drafts and Silver.

SAN FRANCISCO, Sept. 16.—[By A. P. Night Wire.] Silver bars, 62. Mexican dollars, nominal. Drafts, sight, 2½; do., telegraph, 5.

OIL STOCK QUOTATIONS.

SAN FRANCISCO CLOSING PRICE.

[BY DIRECT WIRE TO THE TIMES.]

SAN FRANCISCO, Sept. 16.—[Exclusive Dispatch.] Closing bid and asked prices.

	—Close—			—Close—	
	Bid.	Ask.		Bid.	Ask.
Assd. Oil	.43¾	.44	Silver Tip	.62	—
Claremt	.40	—	S. W. & B.	.18	—
New Penn.	.53	—	Turner	.15	—
Palmer	—	.35	W. K. Oil	—	2.10

SALES—Morning session: 402 Pyramid at 9.

General Eastern.

WHEAT SUPPLY CAUSES DROP.

CEREAL SHOWS DEPRESSION ON BOARD OF TRADE.

At the Close Prices Were a Fraction Below Those of Saturday Afternoon—Corn Shifts Up and Down, While Oats and Provisions Suffered a Recession in Price.

[BY A. P. NIGHT WIRE TO THE TIMES.]

CHICAGO, Sept. 16.—Wheat showed weakness today due to a big increase in the visible supply. The close was nervous at prices varying from Saturday night's level to ¼ below. December wheat fluctuated between 90¾ and 91⅛, with last sales ¼ net lower at 90¾@90⅞. Corn closed 1¼ lower to ⅛ higher. Oats closed ¼@⅝ lower. At the end provisions were 5@22½ lower.

Cash quotations were as follows: Flour, steady; rye, No. 2, 68@68½; barley, feed or mixing, 46@48; fair to choice malting, 52@62; No. 1 flax, 1.60@1.75; clover seed, nominal; timothy seed, 4.00@4.25; clover seed, (in tierces,) 11.02½; short ribs (loose,) 10.25@10.70.

Grain Statistics.

CHICAGO, Sept. 16.—[By A. P. Night Wire.] Total clearances of wheat and flour were equal to 1,020,000 bushels; primary receipts were 2,174,000 bushels, compared with 1,714,000 bushels the corresponding day a year ago; the visible supply of wheat in the United States increased 3,989,000 bushels for the week. The amount of breadstuffs on ocean passage increased 1,104,000 bushels. Estimated receipts for tomorrow: Wheat, 550 cars; corn, 123 cars; oats, 519 cars; hogs, 14,000 head.

CHICAGO GRAIN MARKET.

[Furnished by E. F. Hutton & Co., Members New York Stock Exchange, 118 West Fourth street, Los Angeles.]

CHICAGO, Sept. 16.—Opening, high, low and closing grain and provisions:

	Open	High.	Low.	Close.
Wheat—				
May	.90¼	.90⅝	.89⅞	.90⅛
September	.92¼	.92⅝	.92	.92⅛
December	.91¼	.91⅝	.90½	.90⅝
Corn—				
May	.52	.52½	.51¾	.52
September	.52	.52⅝	.51¾	.52
December	.53	.53⅝	.51¾	.52
Oats—				
May	.34⅞	.34⅞	.34¼	.34¼
September	.32⅝	.32⅝	.32	.32⅛
December	.32½	.32½	.31⅜	.32
Pork—				
September	17.20	17.20	17.10	17.10
October	17.30	17.30	17.10	17.10
January	18.65	18.65	18.30	18.37
Lard—				
September	11.10	11.10	10.96	10.95
October	11.12	11.12	10.90	10.90
January				10.50
Ribs—				
September	10.60	10.60	10.52	10.52
October	10.67	10.67	10.55	10.57
January				9.87

*Bid. **Asked.

Chicago Livestock Market.

CHICAGO, Sept. 16.—[By A. P. Night Wire.] Cattle, receipts 22,000; market steady to 10c higher; beeves, 5.75@10.75; Texas steers, 4.65@6.85; western steers, 6.75@9.10; stockers and feeders, 4.20@7.10; cows and heifers, 2.80@7.85; calves, 8.50@11.50. Hogs, receipts, 30,000; market slow, 5c lower; light, 8.30@8.80; mixed, 8.10@8.80; heavy, 7.90@8.80; rough, 7.90@8.10; pigs, 8.25@8.75; bulk of sales, 8.30@8.75. Sheep, receipts, 42,000; market weak to 10c lower; native, 3.50@4.60; western, 3.60@4.40; yearlings, 4.70@5.75; lambs, native, 4.85@7.65; western, 5.00@7.65.

Chicago Closing Figures.

CHICAGO, Sept. 16.—[By A. P. Night Wire.] Close: Wheat, September, 90¾@90⅞; December, 91¼; December and May, 52. Oats, September, 32⅛@32¼; December, 32@32⅛; May, 34¼@34⅜. Pork, September, 17.10; December, 17.10; January, 18.37½. Lard, September, 10.90; December, 10.65; January, 10.52½; October, 10.50. Ribs, September, 10.52½; October, 10.57½; January, 9.87½@9.90. Cash corn: No. 2, 65@67½; do., white, 70¾@71½; do., yellow, 69@72½; No. 4, 67½; do., white, 68¼@70½; do., yellow, 67½@69¾. Rye No. 2, 68@69½. Barley, 45@72. Timothy seed, 2.50@4.50. Clover seed, 12.00@17.50.

Condition of Canadian Wheat.

OTTAWA (Ont.) Sept. 16.—[By A. P. Night Wire.] A bulletin issued by the Department of Trade and Commerce reports that the average condition of spring wheat at the end of August was 84.57 per cent. of the standard, or full, crop; rye, 84.14; barley, 87.24. These figures are generally higher than a month ago, and they compare favorably with figures of the corresponding date of last year. Of spring wheat, the yield is provisionally placed at 159,256,000 bushels, which added to the estimate of 16,772,300 bushels of fall wheat, gives the total as 206,029,300 bushels, compared with the final estimate for 1911 of 215,851,000 bushels. The rye estimate is 2,136,000 bushels; barley, 4,497,000; oats, 376,943,000; flaxseed, 23,145,000 bushels.

New York Metal Market.

NEW YORK, Sept. 16.—[By A. P. Night Wire.] Copper, quiet; standard, spot and September, 17.25@17.75; October, November and December, 17.25@17.50; electrolytic, 17¼@17⅝; lake, 17⅝@17⅞; casting, 17⅛@17¾. Tin, spot and September, 49.50@49.75; October, 49.25@49.75. Lead, firm, 5.00@5.20. Spelter, firm, 5.70@5.75. Iron, firmer; No. 1 foundry, quiet; Cookson's, 8.50@9.00. No. 2 northern, 16.25@17.00; No. 2 southern and No. 1 southern soft, 16.75@17.50.

Copper arrivals today, 420 tons, exports this month, 12,473. London copper easy. Spot, sales, tin 25 tons. London tin steady. Spot, sales, 223 tons. Local exchange sales, lead 50,000 pounds. London lead, £22 15s. London spelter, £27. Iron, Cleveland warrants, 47s 1½d in London.

Visible Grain Supply.

NEW YORK, Sept. 16.—[By A. P. Night Wire.] The visible supply of grain in the United States on Saturday, September 14, as compiled by the New York Produce Exchange was as follows: Wheat, 26,670,000 bushels; increase, 2,988,000. Wheat in bond, 8,418,000 bushels; decrease, 75,000. Corn, 1,768,000; increase, 715,000. Oats, 6,837,000; increase, 1,299,000. Oats in bond, 62,000; increase, 1000. Rye, 706,000; increase, 99,000. Barley, 1,460,000; increase, 278,000. Barley in bond, 21,000; unchanged.

Chicago Dairy Market.

CHICAGO, Sept. 16.—[By A. P. Night Wire.] Butter, steady; creameries, 24@28; dairies, 23½@24½. Eggs, steady; receipts, 5952 cases; at mark, cases included, 17½@19½; ordinary firsts, 19; firsts, 21. Cheese, steady; daisies, 15¼@15¾; twins, 14¾@15. Young Americas, 15¼@15¾; long horns, 15¼@15½.

New York General Market.

NEW YORK, Sept. 16.—[By A. P. Night Wire.] Wheat: Spot, irregular; September, 1.00; December, 99 13-16; May, 1.02⅝. Corn, steady. Oats, steady. Hides, firm. Raw sugar, steady; Muscovado, 89 test, 3.86; centrifugal, 96 test, 4.36; molasses, 89 test, 3.61; refined, quiet.

New York Dairy Market.

NEW YORK, Sept. 16.—[By A. P. Night Wire.] Butter, steady; creamery extras, 29¼@29½; firsts, 27½@28¾. Cheese, steady; extras, 28@30; extra firsts, 27½@27¾. Eggs, irregular, fresh gathered extras, 29@30; extra firsts, 27½@27.

Portland Wheat Market.

PORTLAND (Or.) Sept. 16.—[By A. P. Night Wire.] Wheat, track prices: New Blue stem, 82@83; forty fold, 81@82; valley, 81.

Liverpool Wheat Market.

LIVERPOOL, Sept. 16.—[By Cable and A. P.] Close: Wheat, October, 7s 5¾d; December, 7s 5¾d. Weather, cloudy.

COPPER INDUSTRY.

[Furnished by E. F. Hutton & Co., Members New York Stock Exchange, 118 West Fourth street, Los Angeles.]

London copper opened firm, spots £78 12s 6d, up 5s 6d; futures, £79 8s 9d, up 5s. London copper closed easy, £78 5s 9d, off 2s 9d; futures, £79 5s, off 2s 9d. Sales: spot, 500 tons; futures, 1400; spelters, £27, unchanged.

Demand for copper quiet. Consumers are buying from time to time, but only for requirements assured, and are not laying in 17¾ delivered.

The Copper Producers' statement for August showed total production of 145,828,521 pounds. Domestic deliveries amounted to 78,722,418 and exports to 70,486,156, resulting in a decrease in the stocks on hand as of September 1 of 2,579,047 pounds.

The distinguishing feature of the statement is the very large deliveries. A decrease such as is shown in the face of the production for the month, which was the largest since the Copper Producers' Association was formed, should be regarded favorably by those interested in copper.

The increase of more than 12,000,000 pounds in output for the month over that of July is ample for the new copper, which is now coming on the market. This new production it not been for the increase shown in run-away copper market probably would have taken place.

With the decrease shown in August the United States stocks now amount to but 46,701,374, which, in connection with the European visible supply, as of September 1, brings the total world's surplus to 149,285,634 pounds—less than one month's supply of the raw metal even based on consumption for 1911.

The East Butte Company is making a splendid record of earnings. For June it earned $104,000 net, and $261,000 net for July, its largest copper. The above figures would indicate that East Butte is earning at the rate of $4 per share.

In addition to its splendid record of earnings it is making a very good showing underground, having added very materially to reserves.

We can state authoritatively that, as a result of the satisfactory nature of the tests which have been carried on at the Braden property with the Mineral Separation process, decision has been reached to operate the entire mill with this method and instructions will be given immediately to proceed with this new process.

The tests which have been conducted by the result of the mill already equipped have demonstrated that by the 40 per cent. extraction is possible on average ore, and 50 per cent. saving on the cleaner sulphide ore while the average is 75 per cent. and above. The last tests which have been reported show that on 2400 tons averaging 2.64 per cent., a 77 per cent. extraction was made, and that on the last run of 2000 tons, averaging 2.61 per cent., a 79 per cent. extraction. These results were made on the mixed mine run; on the sulphide ore the extraction was 87.65 per cent.

The third unit of the new mill was completed August 1 and is now operating. In July production amounted to 1,250,000 pounds, and for August, in all probability, was considerably higher. Such very favorable developments are taking place in the mine. The last fifty feet advance in the No. 2 Fortuna assayed 2.32 per cent. copper, and the last 80 feet in the No. 1 Teniente assayed 2.96 per cent.

The application of the Mineral Separation Company's process to the entire Braden contract is a matter of further development. It will, however, continue to be obtained, that grade of ore treated at 2½ per cent. in-stead of 2.7 per cent., the former estimate of the ore reserves. Braden will produce in its present 3000-ton concentrator between 40,000,000 and 42,500,000 pounds of copper.

When one considers that the Braden management contemplates doubling the present concentrator, or bringing the plant up to 6000 tons a day, it will be seen that this property will become a very large and important producer of copper.

Old Dominion Company of Maine has declared a quarterly dividend of $1.25 per share.

Three months ago $1 per share was paid; a year ago 50 cents per share.

METAL MARKETS

COPPER.

NEW YORK, Sept. 16.—[By A. P. Night Wire.] Standard Copper, quiet. Spot, 17¾; Electrolytic, 17½@17¾; Lake, 17⅝@17¾; casting, 17⅛ 17¼.

LEAD.

NEW YORK, Sept. 16.—[By A. P. Night Wire.] Lead, duller. New York, 5.00@5.20.

SILVER.

NEW YORK, Sept. 16.—[By A. P. Night Wire.] Bar silver, 63.

TRUST COMPANIES.

SECURITY TRUST & SAVINGS BANK
Oldest and Largest Savings Institution in the County
Resources ..... Over $47,000,000.00
Capital and Reserve ..... $ 3,300,000.00
4% Interest Paid on Term Deposits. 3% Interest Paid on Trust Dept. completely equipped to act as Executor, Administrator, Trustee, Guardian, Receiver, Etc.
Safe Deposit Dept. Foreign E. & A. Agency. Fire Insurance Dept.
SECURITY BUILDING, Spring and Fifth Sts.

German-American Trust & Savings Bank
Spring and Fourth Streets

MERCHANTS BANK AND TRUST
TRANSACTS A GENERAL BANKING AND TRUST BUSINESS. 207-09-11 S. SPRING ST.

New Location. LOS ANGELES TRUST AND SAVINGS BANK

LOGAN & BRYAN
Bankers and Brokers
STOCKS, BONDS, GRAIN, PROVISIONS, COTTON and Curb
Members all Leading Exchanges.
LOS ANGELES OFFICE, BRADBURY BLDG.
L. N. STOTT, Manager.
Sunset Main 5410.

E. F. HUTTON & CO.
118 WEST FOURTH STREET.
Home 10366.
Operating the only direct private wire to Chicago and the Coast. Our service unparalleled.
WE ALWAYS LEAD—NEVER FOLLOW.
Members New York Stock, Cotton, and Coffee Exchanges, Chicago Board of Trade.
B. E. BURNS, Manager. B. F. TAYLOR, Asst. Manager. Pasadena Office.

TITLE INSURANCE AND TRUST CO.
N.E. CORNER OF FIFTH AND SPRING STS.

Business: Shipping, Mines and Stocks.

WEATHER.

[Reported by U. S. WEATHER BUREAU, Los Angeles, Sept. 16, 1912. Reported by Forecaster.] At 5 o'clock yesterday morning the following data were registered by the corresponding hour on the previous day, and 6 p.m. Relative humidity: 5 a.m., 72 per cent; 5 p.m., 73 per cent. Wind: 5 a.m., velocity 3 miles; direction, west. 5 p.m., velocity 8 miles; direction, west. Highest temperature yesterday, 84. Lowest temperature this morning, 61. Rainfall for past twenty-four hours, 0.00 inch. Rainfall since July 1, 1912, 0.00 inch. Deficiency since July 1, 1912, 0.00 inch. Normal rainfall for September, 0.00 inch. Deficiency since September 1, 1912, 0.00 inch. Barometer reduced to sea level. The barometric conditions over the central portion of the state are low and relatively low over the northwestern sections. A high area lies off the Atlantic coast. The temperature is 10 to 20 degrees higher than it was yesterday over the interior, falling off slightly over the coast. Rising temperature will prevail in the following districts: Fresno and Arizona. Forecast: Los Angeles and vicinity: Fair Tuesday; moderate westerly winds. Maximum temperature, 84; minimum, 61. Forecast for the following districts: Fair Tuesday; moderate westerly winds. Coast

One of Next Month's Brides and Three Assistants.

Miss Juliet Borden, whose wedding to Lieut. Irving Hall Mansfield will be one of the brilliant events of next month. [Photo by Matzene.]

SOCIETY.

(Continued from Sixth Page.)

uncle, Mr. and Mrs. Calvin C. Elb. While away she was tendered a delightful birthday surprise. Mrs. Elb and her baby daughter accompany Miss Samuelson home and they will pass the month seeing the Southland.

Engagement Made Known.

Mr. and Mrs. Albert Ancker announce the betrothal of their daughter, Henrietta, to Fred Siegel of this city. A reception will be held at the Ancker residence at No. 569 St. Andrew's place on the afternoon of Sunday, September 29.

Engagement Announced.

Mrs. F. A. Johnson of No. 3452 South Hope street announced the engagement of her daughter, Miss Frances Johnson, to Ralph Le Roy Joss at an afternoon of "five hundred," Saturday. Miss Johnson is a University of Southern California girl and a member of the Theta Sigma Gamma Sorority. Mr. Joss is a business man of Ontario, where they will make their home after October 12, the date set for the wedding.

The Johnson home was decorated with Cecile Brunner roses and maidenhair ferns. The place-cards, table decorations and refreshments carried out the color scheme. The announcement was made in a novel fashion. Gilded nuts were placed in a pink and white centerpiece. Enclosed in the nuts were the names of the engaged couple engraved on tiny pieces of paper.

The guests were Misses Marguerite Cardell, Madge Schalkl, Anita Mathie, Florence Barnwell, Dorothy Ming, Gertrude Brands, Jennie Jones, Susan Parkins, Gertrude McLellan, Louise Parkins, Effie Johnson, Ford Fryor, Cyril Cupfler, Lucretia del Valle, and Mmes. Walter Cole, George Seyler, George Wiesendorugh and W. J. De Vore.

Theater Box Party.

Miss Lucretia del Valle entertained Miss Myrtle McCabe with a box party at the Belasco, last evening. After the theater a delightful supper was served at the Alexandria. The guests included Charles Wood, Miss Myrtle McCabe, Miss Feriba McLeod, Henry Bayly, Miss Ilda Lane, Dr. George Cahen and Frank C. Egan.

As a result of the death of Howard Gill, twilight flying has been barred by the Illinois Aero Club. Albert J. Engle of Cleveland was rescued from the wreck of his hydro-aeroplane, which fell into Lake Michigan.

Fashion Auto Livery.

Weddings, funerals, business and pleasure calls. Under management of J. A. Wilcut. Phone 1213-20 South Flower. Main 400, F1113.

ROOSEVELT'S TWO SPEECHES.

(Continued from First Page.)

the West might be for Roosevelt, as pointed out by a streamer across the back of the stage, Roosevelt would have it understood that he is also for the West.

"The plank in our platform which appeals most to me personally," said he, "and which I think has appealed most to the country, is that dealing with social and industrial justice. Ours is the first platform since the Civil War which has really faced the great vital issues of the day. Here in California, under the lead of Hiram Johnson, the Republican party proved true to the principles of Abraham Lincoln, but scant is the light of the national machine, run by the Barnses and the Penroses, to claim kinship with even the shell of the Republican party as it erstwhile was.

"Those who call themselves conservatives, if they had their way, would wreck this republic. It is the honest and wise radical who is the true conservative.

"Here comes the fundamental differences between us and the Democratic party, between ourselves and Mr. Wilson—a difference so wide and so deep that, in my opinion, it makes it impossible for any man who claims to be a true Progressive to support the Democratic party in this fight. Mr. Wilson says that the history of liberty is always dependent upon the limitation of governmental power. It is a view of history which could be obtained only by exclusive study in the classroom, and a view of history which could not be held by a man who had lived and worked among men."

Gov. Wilson's theory, Col. Roosevelt continued, would apply to the days of kings and absolute monarchs, but not to a government such as this country's.

"Our kings, our barons," he continued, "are to be found in the industrial, not in the political, world, and the governmental power has shifted to the hands of the people. It is the one instrument which the people have to protect themselves." The liberty which would be obtained through limitation of governmental powers, said Col. Roosevelt, would be "the liberty of the Rockefellers, the Harrimans, the great industrial chiefs, to govern us well or ill as they choose."

"There isn't one movement," he said, "for curbing the power of those men, which is not conditional upon the extension of the power of government.

"It is difficult to express myself, as I wish to and be entirely courteous. If Mr. Wilson were as well acquainted with every condition of modern life as he is sincere and intelligent (I think that I have put this with proper courtesy,) he would know that he is taking an attitude which every great crooked financier, every great crooked political boss, every crooked newspaper editor wishes to see the government take."

Saying that the Constitution should not be used as a strait-jacket for the people, Col. Roosevelt continued:

"Mr. Wilson proposes to erect as the national symbol the strait-jacket. He proposes that as the symbol of our national government, not governmental activity, but governmental inactivity. Mr. Wilson must have said what he did because of his inexperience, for to assume that he had had experience and yet had taken that position is to impugn his sincerity and his wisdom, and I have no desire to impugn either his sincerity or his wisdom.

"Whenever we have the power we will put every promise into effect. I did not reach any of the conclusions to which I have come in regard to social and industrial justice by reading books and thinking what was done in Switzerland or anywhere else. I reached those conclusions by thirty years of hard work."

The speaker launched into a comparison of himself and Lincoln, and developed by the analysis that Lincoln was a "Progressive" just as "I," because he left his party when the party treated him badly. The Bull Moose candidate found himself unable to abide the old Republican party when that party turned its back on the principles of Abraham Lincoln, as exemplified by the sage of Oyster Bay. He also finds that the Progressive party is the spiritual heir of the party which freed the slaves, an allegation which puzzled the audience.

He paid his respects to Penrose and jollied the old soldiers in the audience by taking them into his confidence in the Lincoln comparison. He reviewed "his" achievements as police commissioner, legislator, Governor, and President, not neglecting to mention each office by name, and then swung into his "human rights" and "justice for all men" exhortation.

This includes a ridiculing of the judiciary for certain decisions which he intimated were against human liberty, one great source of annoyance apparently being that the New York Court of Appeals declared unconstitutional pretty nearly all of the bills Roosevelt succeeded in getting the New York Legislature to pass. "Wonder if that is why he favors the recall of judicial decisions?" asked a doubting Thomas, who managed to squeeze by the outer guard in some way.

The speaker explained what Lincoln meant when he talked about the man above the dollar, and reached the conclusion that anyone who failed to support "us" could by no possibility be classed as a "Progressive."

Roosevelt reviewed his theories and applied them as panacea to the ills of the body politic, told some more stories of his life and works, advocated the turning over to the people of the Constitution of the United States to change as they see fit; reviewed his early life as a cowman; told a story of walking on a slippery freight train in a blizzard; gave a cheer for Jacob Riis and Jane Adams; recited some more "horrible examples" which he proposes to eliminate if he gets a chance, examples which "he" knew about in the tenement districts; told more stories about himself, and finished by pledging himself to stay in the fight for human liberties and the people's rights—to stay there if necessary until the last cow comes home to roost.

EVENING CROWD.

The crowd at the Shrine Auditorium, where the evening service was held, was large. It stormed the doors of the temple at supper time, and an hour before the meeting every seat was occupied. The weary wait was enlivened by the Jass Addams Chorus, which sang patriotic airs set to Bull Moose words, among them a parody on the old familiar hymn which carries the refrain:

"With the cross of Jesus
Going on before."

Only the Bull Moosers dare insert the name of "progressive" leaders in place of that of the Savior of mankind. This production is called the "Johnson Hymn."

THE SECOND TALK.

Roosevelt's talk was modeled upon the lines of his afternoon address, somewhat amplified to include brief reference to the tariff, and to exploit his seizure of Panama and a review of his war record.

He told of "his" great battle for righteousness made almost single-handed against the banded political machinery of the country, aided by every crooked politician and newspaper.

He urged the women to perform their duty, which in this instance is the perpetration of the Rooseveltian era. He reiterated his "stop-thief" cry, and suggested that old-time, tried and true Republicans had no more moral right to places on the ticket than a common pickpocket has to the watch he steals.

Col. Roosevelt then renewed his attack upon Wilson and was faced with a round of applause and cheers of rugged proportions. He finds the difference between the regular Republican and the Democratic platforms one of rhetoric and noise, and the only true tariff solution in the ranks of his followers whereby the entire tariff scheme is to be molded for the benefit of the wage-earner and the farmer. The superior races, the colonel thinks, should protect themselves from cut-throat lands, and he pointed with pride to the enemies he has made.

Roosevelt referred to a recent speech of Gov. Wilson. "I notice that Mr. Wilson said that he was going to discuss the trusts and the tariff because Mr. Taft and I were not inclined to discuss them," he said. "Mr. Taft has not discussed much of anything, but I have discussed those questions, and Mr. Wilson has not ventured to answer me.

"If Mr. Wilson is sincere in what he has said, he has shown us that he cannot and will not help us in the solution of a single one of the social or industrial or economic questions of the nation. Every reactionary and every tool of a reactionary is rallying to the support of Mr. Wilson because they know they can't elect Mr. Taft, and they will use Mr. Wilson just as quickly as any other instrument.

"If Mr. Wilson thinks I haven't discussed the trust question, let him amuse himself in his leisure hours by reading my recent speeches, and then let him discuss them if he can."

Turning to the tariff, Col. Roosevelt said that Mr. Wilson had said the tariff was "a malignant growth, which he would cut out."

"Here in California," he continued, "you are interested in the beet sugar industry. Remember, Mr. Wilson's views that tariff on beet sugar is a malignant growth."

Taking up the Penrose-Archbold charges, the speaker disposed of them by averring the purposes of the Pennsylvania Senator to muddy the water so his own record should not be too closely questioned. He found fault because big business and men of great wealth are turning to the old parties in the crisis.

Our old friends, vested interests, rule of the bosses, and corporation dominion came in for vigorous slaps, from the colonel, as he related how the Standard Oil Company had cowered beneath his tremendous onslaughts and Archbold had run away to Europe. He likened Penrose to a crooked policeman and appealed to Mayor Alexander to know if he wouldn't fire a crooked policeman from his force. The Mayor assured him that he would.

OFF FOR ARIZONA.

Immediately after the conclusion of his address Roosevelt was rushed to the Arcada Station, where he boarded a train bound for Arizona. He will speak today in Phoenix and then proceed East through New Mexico. While in Los Angeles he was entertained by Earl.

LARGE INCREASE SHOWN.

Hanford Schools Open With Excellent Prospects and Large Attendance—News Told Briefly.

HANFORD, Sept. 16.—The three Hanford grammar schools and the Hanford High School began the fall term this morning, and attendance figures on the opening day show large increases over last year. An innovation will be introduced into the High School this year in the form of a junior college course, designed to provide, in post graduate work, two years of a college course, and equip the students to enter university in the junior year. The agricultural course so successfully launched last year, will be given increased attention this semester.

At a meeting of the Chamber of Commerce representatives of the Norvell-Compton scraper company appeared before the directors with a proposal to locate a large factory here to manufacture their product, provided a bonus in the form of a site be donated. The company proposes to invest $100,000 in a factory and begin operations with at least thirty employees, manufacturing a new patented product for which they claim already to have many carload orders.

NEWS BRIEFS.

Announcement was made today of the purchase by Strother Lovelace and W. C. Clayton of the W. R. Newport clothing store. The new owners, who have been connected with the store for some time, take possession Monday.

Arrangements have been made for a meeting of Kings county horticulturists here next Friday, the occasion being the visit of State Commissioner Cooke, who is making an inspection of fruit interests in the San Joaquin Valley.

At the meeting of the Republican County Central Committee the following officers were chosen: B. L. Barney, chairman; R. W. Miller, vice-chairman, and Frank E. Kilpatrick, secretary.

The first show of resistance made by any of the defendants in the "blind pig" cases recently brought, after Burns detectives had sworn out warrants for twelve alleged illicit liquor dealers, came today when Attorney R. W. Miller, for Fred Silano, interposed a demurrer in the Superior Court, attacking the complaint on technical grounds. The demurrer will be passed upon Monday. Other defendants who have pleaded guilty have been fined $200.

At a meeting of local sportsmen arrangements were completed for the entertainment of the California Fish and Game Protective Association, which opens a two-day convention in this city next Friday. One of the unique features will be early morning hunts for the delegates, who will be taken out in automobiles, and thus be shown a great deal of the country at the same time. As the Legislature meets next January, one of the important topics for discussion at the convention will be legislation proposed to be enacted into law to better conserve the State's fish and game supply.

Children's Underwear . . 25c

Vests and pants of light weight cotton, in all styles; also high neck, long sleeve vests and ankle length pants of fleece-lined cotton, in white and ecru. Garment, 25c.
(Main Floor)

Hamburger's
The Largest Department Store West of Chicago
Broadway, Eighth and Hill Streets

German Silver Mesh Bags . . . $

Unbreakable mesh, reinforced in [illegible] get the most wear. Different frames—the popular 6-inch size, and [illegible] that is very good looking. See them.
(Main Floor)

ANGELUS SEWING MACHINE

"Angelus" Electric Motors $25

do not have to be screwed to the table part of your machine, but go directly on the shaft in place of the hand wheel. Never in the way, do away with drudgery of treadling and enable you to sew all day without a backache. Fit any machine. Speed is easily regulated. Do more than twice the work in the same time, with no labor whatever. No current used when machine stops and very little when running. Purchasable on our Club Plan—$2 down and $1 a week.
(Main Floor)

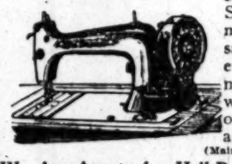

We Are Agents for Hall-Borchert Dress and Bust Forms—The Best and Most Practical. Priced $2.75 to $18.00.

You will be especially well pleased with the "Angelus" Model we sell at $24

All the working parts are made of tempered steel, flawless and durable. It is ball-bearing throughout and has double locking automatic lift and drop. Handsome cabinet work of quartered oak, hand polished. A full set of attachments is included, and every "Angelus" is fully guaranteed and insured for 10 years. We are exclusive Southern California agents, and can save you $10 to $30 according to the model you select.
(Main Floor)

BIG SAVINGS IN NOTIONS

Hooks and Eyes on Tape—non-rustable. Comes in black and white. Yard 15c

Spiral Collar Stays—in black or white. Comes in all lengths. Dozen 10c

500-yd. Spls. White Basting Cotton—3 for 10c

Imported Snaps on Tape—in black or white. A popular fastening. Yard 25c

Silver Plated Thimbles — extra values at 5c

Leaded Weights in Tape—in black or white, yard 10c
100-Yard Spool Silk—in black and colors, each 5c
Dressmakers' Pins—¼-lb. box, priced here 10c
Skirt Gauges—for getting correct length 10c
Non-rustable Hooks and Eyes—with invisible eyes. Come in black or white; 3 cards 10c
(Main Floor)

More Undermuslins at . . . $1

This assortment has proved so overwhelmingly popular that it has been strengthened by the addition of scores of other garments repriced to meet the heavy demand. Combinations, Princess slips, chemise, petticoats, etc.—dainty garments that deserve to sell for $1.75 and $2.00. Take early advantage of these savings!
(Second Floor)

$10.00 China Dinner Sets . . $6

50-piece dinner sets of Carlsbad china at a saving that will inspire a deal of interest. A highly serviceable ware and very attractive. Scalloped edge, with gold line and striped handles. Dainty rose decoration. A strong special and typical instance of the advantage of buying dinner ware at the Big White Store.

Every drop does its work

There is an economical oil because it lubricates thoroughly, gets the full working from every drop—it burns up cleanly, you have no trouble

F. B. & E. MATTHIAS, Building Contractors
ROOM 315 CURRIER BLDG.—PHONE MAIN 4[illegible]
Building Construction in all its Branches.
DOWN-TOWN ALTERATIONS AND REPAIRS OUR SPECIALTY

Our 6 Per Cent GOLD NOTE is the best and safest way of saving money. It is backed by our immense real estate holdings, worth $1,400,000; by our Paid-in Capital; by our income from Rentals, $140,000 yearly; and by our profits from the sales of houses and lots and by our earnings from Subdivisions and Building Operations. Our Gold Note is as good as cash. No investor has ever failed to get his money back. Buy a Gold Note for $100 for 90 days. Pay cash or installments of $1 or more until $100 is paid, when Gold Note will be issued. Every $1 deposited earns 6 Per Cent. Buy today. Office open evenings. CONSERVATIVE INVESTMENT CO., 408 W. Sixth St. Phones: Home A2043, Main 2043. Call or write today for free leaflet.—Adv.

THE CHRISTOPHER TEA ROOM
DAINTY AND ARTISTIC
Is Worth Seeing.
551 South Broadway.

Smith's GROCERS "QUALITY FOODS AT REASONABLE PRICES"

St. James Royal Army Pickles. A rare palate tickler. Special 25c bottle.

For a Change try one of these:

Gebhardt's rice and chili or Gebhardt's Frijoles, 10c can, $1.10 dozen.

Special Demonstration—we invite you to sample them.

EGGS

Local Ranch Storage Eggs—Selected and candled, per dozen, 35c.

Macaroni Paste—Mason's superior domestic Macaroni.

See Special Demonstration—15c pak., 2 for 25c.

Holland Rusks—Light, crisp and flaky. Baked to a tempting brown, 15c pak., 2 for 25c.

MATCHES

Blue Blazes—Special Tipped Parlor Match. Large boxes, 3 for 10c; 35c doz.

Walter E. Smith Co.
212-214-216-218 S. Spring St.

PUBLIC SERVICE.

(Continued from Second Page.)

detective admitted his crime. Fryer lost about $20 and a bank book.

Made 'Em to Break 'Em.

G. M. Dill, an attorney and auto enthusiast of San Francisco, was fined yesterday for a violation of local traffic ordinances similar to those he helped frame for his own city. He was arrested by Traffic Patrolman Walker at Fifth and Main streets for having driven when signaled to halt.

"I'd only been in the city a couple of hours, having driven from San Francisco," explained Attorney Dill.

"Haven't you traffic laws in your city?" queried Judge Williams.

"Indeed we have. I helped frame them myself."

He paid a fine of $2.

Offers Novel Excuse.

J. P. Ryan, a rancher, was haled before Police Judge Williams yesterday by Traffic Patrolman Newstatter on a charge of having recklessly driven a team while he was intoxicated.

"I guess I was a bit intoxicated, judge," admitted the defendant. "I had a touch of neuralgia, and I guess I drank a little too much."

"I've heard lots of excuses for getting drunk," mused the court, "but that is a new one."

Ryan paid a fine of $5.

Disarranges Schedule.

Mike Ryan, about 60 years old, was arraigned before Police Judge Williams by Patrolman Leonard on a vag charge.

"If you'll let me out, I'll go straight home," pleaded Ryan.

"Where do you live?"

"New York City."

"How are you going to get there?"

"Walk."

"I guess, Ryan, you'd better go to jail for thirty days and get in condition for your journey."

Here's a Dilemma.

E. W. Newall, a Spanish War veteran, came to town last week to draw his pension, and drank too freely.

"I'll sentence you to 180 days in the City Jail, but will suspend sentence on your promise to never return to the city," said Police Judge Williams.

When he left the courtroom, Newall pondered aloud:

"I wonder how I'm going to get back to draw my next pension?"

P.I.G. SIXES 6% INTEREST

You Can Spend

Additional Profits paid you in Cash the amount of your investment is returned at the maturity of Note.

Moreover, your money will be SAFELY INVESTED in Land, Land Development, Improvement, Building, etc.

These Notes are issued for $100, $200, $500 and $1000, interest and profits paid the day of issue.

Provident Investment 617-620 HILL

FIREPROOF

Most magnificent hospital in Columbia Hospital, Grand Ave. and 3rd streets. Must be seen to be appreciated. Rates not higher than elsewhere. Visitors welcome. Hours 1 to 4. Call today.

HOSPITAL

ALCO HINTON, SHORTRIDGE & DOLLARD CLOTHIERS 607 South Hill

THE SHOP OF DISTINCTION

Sani-Flush Cleans Water-Closets

Sani-Flush, a powerful chemical compound for water-closet bowls cleans out scrubbing or touching the bowl with the hands.

25 cents at all grocers and druggists

FIREPROOF

Most magnificent hospital in Columbia Hospital, Grand Ave. and 3rd streets. Must be seen to be appreciated. Rates not higher than elsewhere. Visitors welcome. Hours 1 to 4. Call today.

HOSPITAL

ALCO HINTON, SHORTRIDGE & DOLLARD CLOTHIERS 607 South Hill

THE SHOP OF DISTINCTION

San Jacinto

the Land of Water and Power

German Silver
Mesh Bags . . . $4
nbreakable mesh, reinforced in parts th
t the most wear. Different patte
ames—the popular 6-inch size, and a b
at is very good looking. See them.
(Main Floor)

ACHINES
well pleased with the
sell at $24.5
s are made of
ss and durable.
ughout and has
ic lift and drop.
rk of quartered
full set of at-
d, and every
ranteed and in-
e are exclusive
gents, and can
cording to the

muslins at . . . $1.
ed so overwhelmingly pop-
ngthened by the addition of
repriced to meet the heavy demand.
slips, chemise, petticoats, etc.—fresh,
serve to sell for $1.75 and $2.00.
these savings! (Second Floor)

Dinner Sets . . $6.
rlsbad china at a saving that
erest. A highly serviceable
Scalloped edge, with gold line and
rose decoration. A strong special that
vantage of buying dinner ware of all

TTHIAS, Building Contracto
RRIER BLDG.—PHONE MAIN 4528.
Construction in all its Branches.
ATIONS AND REPAIRS OUR SPECIAL

SAFETY P.I.C. SIXES INTEREST PROFITS
You Can Spend
The liberal interest pa
every 6 months by coupo
on money invested in P
I. Co. Profit Sharin
Coupon Notes.
—and Still Have
Additional Profits paid t
you in Cash when th
amount of your invest
ment is returned to yo
at the maturity of th
Note.
Moreover, your money w
be SAFELY INVESTED i
Land, Land Developmen
Improvement, Subdivisi
etc.
These Notes are issued
for $100, $500, $1000 and
interest and profits start
the day of issue.
Provident Investment
617 SO. HILL ST.

Sani-Flush
Cleans Water-Closet
Sani-Flush, a powder
chemical compound, clea
water-closet bowls wit
out scrubbing or touc
ing the bowl with t
hands.
25 cents a can
at your grocer's or druggist's

FIREPROOF
Most magnificent hospital in A
Columbia Hospital, Orange and W
streets. Must be seen to be appre
Rates not higher than other Hos
Visitors welcome. Hours, 2 to 4
Call today.
HOSPITAL

ALCO
HINTON, SHORTSLEEVE & BRO
CLOTHES 647 South Spring
THE SHOP OF SATISFACTIO

San Jacint
the Land of Water and Mo

Racing: Shooting: Fishing: Ball. Part III—In the Field of Outdoor Sports.

The Los Angeles Times

The Pink Sheet—4 Pages—Illustrated.

TUESDAY MORNING, SEPTEMBER 17, 1912. POPULATION By the Federal Census (1910)—319,198 By the City Directory (1912)—419,000

YEAR.

SUNSET INN
SANTA MONICA
There's Nothing Just Like It
Motor There Tonight
The choicest of viands prepared by master chefs.
GOOD MUSIC. COURTEOUS SERVICE.
A LA CARTE.
SUNSET, WILSHIRE AND WASHINGTON BOULEVARDS DIRECT.
Pacific Electric Cars pass door.
Phone Santa Monica Home 1421, Sunset 373, for table reservations.
G. H. SAPPER, Manager.

dreds of life's luxuries
have settled their choice on
P-B Cigars 5¢
You'll join them when you've tried one. Get the genuine.
MIL FRANK, Distributer
Spring Street Los Angeles

ry drop
s its
ft
is an economical
because it lubri-
thoroughly.
to full working
every drop—
ions up cleanly,
less to trouble
ine.
ZEROLENE
ZEROLENE MOTOR OILS
Sold in ½, 1 and 5 Gallon Cans
The Small Cans FLAT SHAPE—Easy to Handle
For Sale Everywhere.
STANDARD OIL CO.,
(California)
Los Angeles, San Francisco.

To Let
October 1st
617-619 South Spring Street
Store, office and desk space in the centrally located, well-lighted and ventilated room now occupied by The Times and in which space will be reserved for The Times Branch Office and Information Bureau. Particularly suitable for railroad or steamship offices.
Apply
The Times-Mirror Co.
619 South Spring St.

ID OF RHEUMATISM
liniments, blistering the affected parts, plasters, etc., are
ly relieving the pains and aches of Rheumatism, but such
never get rid of the disease, because it does not reach its
Rheumatism comes from an excess of uric acid in the blood. This
acid circulating through the system acts as an irritant
to the nerves, muscles and joints, and produces the in-
flammation and swelling, and sharp cutting pains
characteristic of the trouble. Then Rheumatism be-
comes chronic and not only a painful but a dangerous
disease. S. S. S., the greatest vegetable remedy, goes
into the circulation, neutralizes and removes the uric
acid, and by building up the thin, sour blood, safely
and surely cures the disease. S. S. S. makes rich, nour-
ishing blood, which quiets excited nerves, eases the
pains and filters out every particle of irritating uric
poisons. Book on Rheumatism and any medical advice free.
THE SWIFT SPECIFIC CO., ATLANTA, GA.

h-Fisher Co. 829 South Spring Street.
TERFIELD CLOTHES FOR MEN.

g Wrecking Co. See Us Last
E. NINTH ST.
Exclusive Novelties In Tailored and Auto Hats
Corner Third and Hill Streets.
Importer, Ladies' Hatter

Why, Hap?

"PAY MY FINES I WILL FIGHT."

Hap Says Baum's Penalties Keep Him Quiet.

What He Told the Fan Who Asked Why.

He Doesn't Roar on Coaching Line Any More.

"Hap" Hogan says that the pennant is not lost yet and that Vernon has lots of fight left and will tear the "Oaks" up this week.

When told by a Vernon rooter that his team had gone stale, that he had lost his old fighting spirit and that he would now sit on the bench and let his team lose instead of fighting till the last man was called out, he said:

"There is a salary of just $6500 attached to my job and if you want to take the job, the salary is yours.

"We had a string of baseball luck against us last week, but we are still in the race and will show at the finish. We are fighting just as hard as we ever were. Every man on the club is fighting every minute.

"I don't get out on the coaching line and pull the stuff I once did because Mr. Baum, president of our league, fines me every time I do or say anything unusual.

"I have paid just $760 in fines this season and if anyone will volunteer to stand my fines I will fight from the coaching line and get their goats as I did before the league president put the soft pedal on me."

Tomorrow.

AMERICAN GAME STARTS AT OXY.

TIGER PROSPECTS BRIGHT FOR BANNER YEAR.

Only Three of Last Year's Veterans Missing—Coach Pipal Pleased With Galaxy of Prep Stars—Fate of American Game in South Depends on Success of Highlanders.

Tomorrow afternoon the Oxy Tiger will rise on his hind legs and growl and the southern intercollegiate football season will be under way. The Rugby faction has a few days' start on the American supporters, but Coach Pipal says that his men will make up this lost time in speed, once they are under way.

If ever the Tigers had a chance to make the name of Occidental good, it will be this fall, as nearly all of last season's veterans will be back for the varsity squad, besides a number of prep school stars. The Tiger scouts have been out this summer and say when the season opens there will be several surprises in store for the fans.

The missing ones will be Landreth, Jim Smart and Bill Smart, two tackles and a guard, but there will be enough new material to fill up these gaps and then some.

Capt. Drury Wieman returned yesterday, looking fit and ready for the fray. In Wieman, the Tigers have a cool, crafty leader. He is one of the greatest schemers on the field today and his dope hardly ever goes wrong. Owing to the change in the rules, it is thought that Capt. Wieman will be played at tackle this season, instead of at full-back, as the game this fall will require a lot of defense and as a lineman Wieman is without a peer in the south.

The Tigers know that a great deal is depending on the showing made by them with American football this year. Rugby has come to stay and unless Occidental and Pomona can show enough class, the old game will be put on the rollers. It is for this reason that games with Denver and the Oregon Aggies have been scheduled and the Presbyterians are going to leave no stone unturned to make the American game a success.

OPENING PRACTICE HARVARD FOOTBALL.

[BY A. P. NIGHT WIRE TO THE TIMES.]

CAMBRIDGE (Mass.) Sept. 16.—Candidates for the Harvard football team reported today at the Stadium for the opening practice. Twenty men are expected to present themselves to Head Coach Haughton and Capt. Wendell for instructions.

Harvard's outlook for developing a team to down all comers is none to bright. Coach Haughton, however, has created in past a most formidable football combination formed from the crudest material. Whatever material there is will be distributed between the line and the back field but aside from Capt. Wendell, there are few men who have played varsity football for more than one year.

Coach Haughton will have as assistants, Leo Lary, Bob Fisher, Lathrop Withington and Bud Smith. Crawford Blagdon and Carlie Daley, both former crimson stars, may also be secured as coaches.

LID MAY COME OFF.

It looks as if the lid were to come off at Polytechnic this year and the teams be allowed to take part in outside competition. For several seasons past the athletes of the school have been compelled to play only interclass games, but Roy Haslett, physical director at the school, gave out the information yesterday that there might be a change for the better this year.

SEED MUDGE HAPPY.

"Seed" Mudge, one of the best indoor baseball pitchers ever turned out in the South, and well known locally as a swimmer and football player, is now "boson" on the Spreckles yacht. He seems to be enjoying the life of a sailor, and writes that there is nothing like it.

The Direst Foe of the Deer.

Hunting by Automobile

Has made a new problem in game preservation. The motor car has opened up hunting grounds never before trod by riflemen.

Slaughter.

ACT NOW; OR THE DEER WILL BE EXTERMINATED.

To Prevent California's Wild Game from Being Wiped Out of Existence, a Great Game Refuge Should Be Provided in the Forest Reserves of Southern California. No Time to Be Lost.

BY HARRY CARR.

ALTHOUGH no exact figures are as yet available, the deer season just closed was a ruthless slaughter.

Ed Tufts, who is in close touch with hunting matters, estimates that each deer in California was pursued by ten riflemen—so huge was the army of hunters who took to the brush. That any deer survived is due to the fact that many of the hunters were tenderfeet who couldn't hit an elephant tied to a stake.

One of these mighty hunters is trying to make us believe that in spite of the wholesale killing, there are more deer in California now than ever before. I don't know who is the inventor of this astonishing theory; but I don't care if it be Buffalo Bill or the Maharajah Chandra Shum Shere Jung of Nepal; he is oozing nonsense.

Jose Maria Silvas, the old Indian guide of San Jacinto, has told me how the deer used to feed in immense herds on the plain below that village. Only a handful are left, compared with the old days.

Unless something prompt and emphatic is done by way of throwing protection between the wild game and voracity of the rapidly increasing population, there won't be a wild deer left in California in five years. Wild game cannot survive without adequate protection within trolley ride of a city of 400,000 population.

A NEW AND TERRIBLE FOE.

In the motor car the deer have found a new and terrible foe. Men who never would have dared the hardships of the old-time deer hunting now dash into the wilderness in their speedy cars. The autos have perhaps quadrupled the number of hunters and have opened up inaccessible districts which formerly constituted a complete refuge for the game.

The remedy lies either in a closed season for five or ten years or in the establishment of a perpetual game refuge.

Although it would be effective, the long closed season seems not to be practicable. To be frank about it, such a bill would be fought too bitterly by big sporting goods houses, by gun manufacturers, by ammunition houses and by the sportsmen themselves. And lastly, it would be only a makeshift at best. Two years after the season reopened it would be worse than ever.

I have talked with dozens of prominent sportsmen, and they all agree that the remedy is a perpetual game refuge.

Part of the government forest reserve is ideally adapted for this purpose. It lies back in the hills of Ventura county. Few hunters ever go there. It is a natural home for deer.

HERE'S THE SCHEME.

The idea of those who have suggested this scheme is not to confine the deer there. Simply forbid the presence of hunters on a tract of say 50,000 or 100,000 acres. When the deer strayed a yard over the borders they could be killed. They would instinctively recognize it as a place of safety, however, and remain there until their number became large, when they would stray out into the hunting zones for feed or adventure.

Theodore Roosevelt, the game hunter, states in one of his books that there are more moose now in Maine than in primitive days, owing to the game laws. Why should not this condition obtain in California?

It is not a matter of sentiment. Let us not google with sympathy over the spectacle of the dying deer. Although there is much to be said about that, also.

But as a cold-blooded matter of business, California—and especially Southern California—cannot afford to recklessly destroy her wild game.

Only Justice.

WHY SHOULDN'T ENGLISH TENNIS STARS COME HERE?

ALTHOUGH May Sutton, the world's best tennis player, has finished the season laden with trophies—nine cups, a gold watch and chain and several medals—a conqueror with her spoils—she is no longer national or world's champion.

She unselfishly stood aside and left the national championship to Mary Browne, who wrote to a girl friend in Los Angeles: "Although I am national champion, I know very well that May could beat me every time. But I don't mind being beaten by May; she is one of the dearest girls I know."

By failing to make the long journey to England to defend her title as world's champion she will lose it. Her friends have been aroused to the injustice of the tennis custom, which compels her to travel half-way round the world to hold what she has won.

If any of the English women wish to take the title of world's champion it would seem that they should come here and try to take it from her.

A. C. Way, the veteran player, who was responsible for May Sutton's first great challenge to the English and her subsequent journey as a very brave and determined little girl across the world, has raised this question. He says:

"Certainly the California lady players have clearly proved their superiority in this country, and I have often thought that we should urge the English lady players to arrange an invasion in the winter season when England is so disagreeable. They would be assured of delightful weather, good courts and worthy opponents. . . . We would see that California's

(Continued on Second Page.)

Good Selections.

SIX COASTERS ARE DRAFTED.

Leverenz and Agnew of Local Teams to Move Up.

Klawitter, Patterson, Orr and Gedeon Also Taken.

Meikle and Micky Laiong Among Those Chosen.

Drafts from the Pacific Coast League:

Los Angeles—Leverenz, by St. Louis Americans.

Oakland—Patterson, by St. Louis Americans.

Portland—Klawitter, by Detroit Americans.

San Francisco—Gedeon, by Philadelphia Americans.

Vernon—Agnew, by St. Louis Americans.

Sacramento—Orr, by Philadelphia Americans.

[By Federal (Wireless) Line to The Times.]

CHICAGO BUREAU OF THE TIMES, Sept. 16.—[Special Dispatch.] Every big and little league club in the country was represented today at the national commission's big annual raffle for players in the smaller leagues who are to go upward and onward—for the winter at least.

The draft was pulled off without hard feelings on any hand, although several of the club owners were disappointed at not getting certain minor-league stars on whom they had set their caps. The method of drafting allows but one man to go from each club. The five or six men drafted have their names placed in a box, and a drawing is made, the one name drawn to be that of the man who will go up. The clubs are compelled to draw lots for his contract.

Every club must deposit with the secretary certified checks for every player on whom a draft is made. These checks are used for payment and those representing players who do not move forward are returned to the club making the futile draft.

BIG SUM DEPOSITED.

The drawing of lots consumed all of the morning session and ran well into the afternoon. When the drawing began there was $524,900 in the hands of Secretary Bruce of the national commission to cover the payment of the drafts. Of this figure the Chicago National League club ranked the highest, having itself liable to having to pay out $75,000, while the Boston American League club took the smallest chance, that of $2500.

Drafts from Western League:

Denver—Beall, by Cleveland Americans.

Omaha—Hall, by Detroit Americans.

Lincoln—Berghammer, by Chicago Nationals.

Des Moines—Kores, by Chicago Nationals.

Other drafts:

Tacoma—Hoiderman, by Pittsburgh Nationals.

Seattle—Strand, by Boston Nationals.

Seattle—Meikle, by St. Louis Americans.

Tacoma—La Longe, by Philadelphia Nationals.

LOST BY HARD LUCK.

In the list of players whose selection was set aside because of their release to major league clubs under agreements approved by the commission is Stone, by Ogden, to St. Louis. The following is a list of class AA and class A players whose selection was set aside on account of number:

From Los Angeles—Lober by Washington Americans; Daley by St. Louis, New York, Chicago and Philadelphia Americans; Leverens by St. Louis and Detroit Americans, and Boston Nationals; Howard, by New York, Washington and Detroit Americans and Philadelphia Nationals. Leverenz was declared subject to draft.

From Oakland—Mitze by Cleveland, St. Louis and Detroit Americans and Boston Nationals; Patterson by St. Louis and Chicago Americans and Boston and New York Nationals; Leard by Chicago Nationals. Patterson was declared subject to draft.

From Portland—Howley to Philadelphia Nationals; Klawitter by Detroit Americans; Klawitter was declared subject to draft.

From Vernon—Agnew by St. Louis Americans; Brown by Boston Nationals, and Detroit Americans; Carlisle by Chicago Americans. Agnew was declared subject to draft.

From Denver—Beall by Cleveland and St. Louis Americans; Block by Chicago Nationals; Hagerman by Philadelphia Nationals. Beall was declared subject to draft.

From Lincoln—Bergheimer, by Cleveland and Chicago Americans, and Chicago Nationals; McCormick by Chicago Nationals and Chicago Americans; Carney by Chicago Americans. Bergheimer was declared subject to draft.

From Omaha—Johnson by Chicago Nationals; Niehoff by Chicago Nationals; Hall by Washington and Detroit Americans. Hall was subject to draft. The commission disallowed the claim of Player Albert Nelson for $500 alleged to be due him from the St. Louis Club of the National League for salary under his 1911 contract.

President Murphy of the Chicago Nationals, after the meeting adjourned, cancelled his draft on Kores of Des Moines.

NEW RECORD MADE.

SAN FRANCISCO, Sept. 16.—[By A. P. Night Wire.] Robert Beck, a High School boy, established a record today for swimming San Francisco Bay, making the distance of about three and one-half miles to the Alameda-county shore in two hours and one minute. He is the fourth person to make the swim, the others being Prof. Riehl, Walter Pomeroy of the Olympic Club and Miss Nell Schmidt of Alameda. Beck beat Pomeroy's record by seven minutes.

Leverenz, L.A.

Agnew, Vernon.

Portlandon, Orr.

Gedeon, P.T.

Drafted Players.

Leverenz, Patterson and Agnew are slated for the St. Louis Americans and Gedeon for the Philadelphia Americans.

Too Late, Too Late.

CUBS GET REVENGE ON OLD-TIME GIANT RIVALS.

Matty Is Batted Hard and Often With Men on the Bases—Cincy Reds Shut Out Phillies Twice in One Day—Pirates Beat Dodgers in Fine Battle Between Crack Pitchers.

[BY FEDERAL (WIRELESS) LINE TO THE TIMES.]

NEW YORK BUREAU OF THE TIMES, Sept. 14.—[Special Dispatch.] The Cubs played championship ball against their opponents here today. Mathewson was batted hard and when men were on bases. Lavender was taken out in the fifth to allow Good to bat for him and Reulbach finished the game, blanking the Giants. The score:

CHICAGO.

	A.B.	R.	B.H.	P.O.	A.	E.
Steckard, lf	4	0	2	3	0	0
Miller, rf	4	0	1	1	0	0
Tinker, ss	3	1	1	3	6	0
Zimmerman, 3b	4	0	0	0	1	0
Saier, 1b	4	0	0	11	1	0
Evers, 2b	3	0	1	4	3	0
Williams, cf	3	0	1	0	0	0
Archer, c	4	2	2	4	2	1
Lavender, p	1	0	0	1	1	0
Good, x	1	1	1	0	0	0
Reulbach, p	2	0	0	0	1	0
Totals	33	4	10	27	15	1

x—Batted for Lavender in fifth.

NEW YORK.

	A.B.	R.	B.H.	P.O.	A.	E.
Devore, lf	3	0	1	0	0	0
Becker, cf	4	0	0	0	0	0
Doyle, 2b	4	0	0	4	3	1
Snodgrass, cf-lf	4	0	0	2	3	1
Murray, rf	3	0	1	2	0	0
Merkle, 1b	4	1	1	11	0	0
Herzog, 3b	4	0	0	0	2	0
Wilson, c	3	1	1	7	1	0
Fletcher, ss	4	1	1	0	5	1
Mathewson, p	3	0	0	0	1	0
McCormick, x	1	0	0	0	0	0
Totals	37	2	4	27	15	4

x—Batted for Devore in eighth.

SCORE BY INNINGS.

	1	2	3	4	5	6	7	8	9
Chicago	0	0	1	0	1	1	1	0	0—4
New York	0	0	0	2	1	0	0	0	0—3

SUMMARY.

Two-base hit—Evers. Home runs—Merkle, Archer. Bases on balls—Off Mathewson, 1; off Reulbach, 1. Struck out—By Mathewson, 1; by Reulbach, 3. Double plays—Fletcher to Merkle to Doyle; Evers to Saier. Wild pitch—Lavender.

REDS COME TO LIFE.

BLANK PHILLIES TWICE.

[By Federal (Wireless) Line to The Times.]

PHILADELPHIA, Sept. 14.—[Special Dispatch.] In eighteen innings the Phillies failed to send a man across the plate today.

On the other hand, four local pitchers were hit hard. Knisely, O'Day's new outfielder, was the batting hero of the first game. The scores:

First game:

CINCINNATI.

	A.B.	R.	B.H.	P.O.	A.	E.
Rescher, lf	5	2	2	4	0	0
Mobilitzel, 1b	4	0	1	10	1	0
Knisely, cf	5	1	2	2	0	0
Mitchell, rf	4	1	1	2	0	0
Phelan, 2b	3	1	0	2	4	0
Grant, ss	3	1	2	1	4	0
Egan, 2b	3	0	1	2	1	0
Severoid, c	4	0	2	5	0	0
Fromme, p	4	0	1	0	0	0
McDonald, ss	0	0	0	0	0	1
Totals	37	6	12	27	10	1

PHILADELPHIA.

	A.B.	R.	B.H.	P.O.	A.	E.
Paskert, cf	4	0	0	2	0	0
Magee, lf	4	0	1	2	1	0
Miller, rf	4	0	0	4	0	0
Luderus, 1b	4	0	1	10	1	0
Walsh, 2b	3	0	2	1	2	0
Moolan, ss	3	0	0	1	4	0
Ledge, 3b-2b	3	0	0	4	2	0
Killifer, c	3	0	1	3	1	1
Rixey, p	1	0	0	0	1	0
Meyer, p	1	0	0	0	1	0
Boyle, 1b	0	0	0	0	1	0
Cravath, x	1	0	0	0	0	0
Rixey, p	0	0	0	0	0	0
Totals	31	0	5	27	16	2

x—Batted for Meyer in eighth.

SCORE BY INNINGS.

	1	2	3	4	5	6	7	8	9
Cincinnati	0	0	0	0	5	1	0	0	0—6
Philadelphia	0	0	0	0	0	0	0	0	0—0

SUMMARY.

Two-base hits—Knisely, 2; Becker, 2. Sacrifice hit—Egan. Double plays—Walsh to Doolan to Luderus; Mobilitzel to Grant to Mobilitzel. Stolen bases—Mitchell, Magee. Struck out—By Fromme, 1; by Rixey, 1. Bases on balls—Off Egan, 2. Time of game—2h, 15m.

Second game:

CINCINNATI.

	A.B.	R.	B.H.	P.O.	A.	E.
Rescher, lf	4	0	1	2	0	0
Knisely, cf	4	1	1	1	0	0
Mobilitzel, 1b	3	0	1	12	0	0
Mitchell, rf	3	0	0	4	0	0
Phelan, 2b	3	0	2	0	2	0
Grant, ss	4	0	0	2	2	0
Egan, 2b	4	0	1	2	4	0
Clark, c	3	0	0	5	0	0
Benton, p	4	0	0	0	2	0
Totals	32	1	6	27	11	0

PHILADELPHIA.

	A.B.	R.	B.H.	P.O.	A.	E.
Paskert, cf	4	0	1	2	0	0
Magee, lf	4	0	1	2	0	0
Miller, rf	4	0	1	2	0	0
Luderus, 1b	3	0	0	8	0	0
Walsh, 2b	4	0	0	2	2	0
Moolan, ss	3	0	0	3	1	1
Ledge, 3b	3	0	0	1	1	0
Dooin, c	3	0	0	5	1	0
Alexander, p	2	0	0	1	2	0
Cravath, x	1	0	0	0	0	0
Moore, p	0	0	0	0	1	0
Totals	31	0	5	27	10	1

x—Batted for Alexander in eighth.

SCORE BY INNINGS.

	1	2	3	4	5	6	7	8	9
Cincinnati	0	0	1	0	0	0	0	0	0—1
Philadelphia	0	0	0	0	0	0	0	0	0—0

Two-base hit—Egan. Struck out—By Benton, 4; by Alexander, 2. Bases on balls—Off Benton, 1; off Alexander, 2. Stolen bases—Knisely, Paskert. Hit by pitcher—Knisely. Left—Time of game—1h, 37m. Umpires—Rigler and Egan.

BOSTON IS LUCKY.

MAKES EVERY HIT COUNT.

[By Federal (Wireless) Line to The Times.]

BOSTON, Sept. 16.—[Special Dispatch.] For once this season, Boston made every hit count, those by Sweeney being especially opportune, scoring four runs.

Dell Mason, from the National League, where he has been pitching ten years, was sent to the box after Boston had tied up the game and gave an excellent account of himself. Score:

BOSTON.

	A.B.	R.	B.H.	P.O.	A.	E.
Jackson, cf	5	1	1	4	0	0
O'Rourke, 3b	4	2	1	1	1	1
Sweeney, 2b	5	0	2	2	2	0
Kirke, rf	5	1	0	2	0	0
Titus, rf	3	1	1	0	0	0
Devlin, 1b	4	1	1	10	0	0
Maranville, ss	4	0	1	0	3	0
Harden, c	4	0	1	8	2	0
Tyler, p	2	1	0	0	0	0
Mason, p	2	0	1	0	2	0
Totals	38	7	9	27	10	2

ST. LOUIS.

	A.B.	R.	B.H.	P.O.	A.	E.
Gilhooly, cf	3	0	2	2	0	0
Magee, cf-lf	4	0	1	2	0	0
Whitted, 3b	5	1	1	1	4	0
Konetchy, 1b	5	0	0	6	0	0
Evans, rf	5	0	0	4	0	0
Meloese, ss	3	0	0	2	7	0
Rollings, 2b	4	0	1	2	0	1
Snyder, c	3	1	0	7	1	1
Woodburn, p	1	0	0	0	1	0
Perritt, p	0	0	0	0	0	0
Burke, p	1	0	0	0	0	1
Ellis, x	1	0	0	0	0	0
Bresnahan, xx	1	0	0	0	0	0
Totals	37	2	5	26	13	3

x—Batted for Perritt in seventh.
xx—Batted for Burke in ninth.

SCORE BY INNINGS.

	1	2	3	4	5	6	7	8	9
Boston	0	1	0	0	6	0	0	1	x—8
St. Louis	0	1	0	1	1	0	0	0	1—4

SUMMARY.

First on errors—Boston, 2; St. Louis, 2. Left on bases—Boston, 8; St. Louis, 9. First on balls—Off Tyler, 2; off Woodburn, 1; off Burke, 2. Struck out—By Tyler, 4; by Dickinson, 2; by Woodburn, 1; by Perritt, 2; by Burke, 5. Two-base hits—Sweeney, Whitted. Sacrifice flies—Magee, Ellis. Stolen bases—Titus, Stalk—Burke. Wild pitches—Woodburn, Tyler. Time of game—2h. 5m. Umpires—Johnstone and Olsen.

VERY TIGHT FIT.

LONG SWATS WIN.

[By Federal (Wireless) Line to The Times.]

BROOKLYN, Sept. 16.—[Special Dispatch.] Robinson outpitched Ragon, holding the Dodgers to four hits, two of which were scratches.

Wagner's triple and Wilson's home run in the second inning won for the Pirates. The score:

PITTSBURGH.

	A.B.	R.	B.H.	P.O.	A.	E.
Byrne, 2b	2	0	0	1	6	0
Carey, lf	1	0	0	3	0	0
Doolin, rf	3	0	0	2	0	0
Wagner, ss	3	1	1	2	6	0
J. Miller, 1b	4	0	0	10	0	0
A. Wilson, cf	4	1	1	2	0	0
Butler, 3b	3	0	0	0	2	1
Gibson, c	3	0	1	5	0	0
Robinson, p	3	0	0	1	0	0
Totals	28	2	3	27	9	1

BROOKLYN.

	A.B.	R.	B.H.	P.O.	A.	E.
Northen, cf	2	1	0	1	0	0
Cutshaw, 2b	3	0	0	2	3	0
Hummel, rf	3	0	1	1	0	0
Daubert, 1b	4	0	1	8	0	0
Wheat, lf	3	0	0	7	1	0
Kirkpatrick, 3b	3	0	0	0	1	1
Fisher, ss	4	0	1	0	1	1
Miller, c	3	0	0	8	1	0
Ragon, p	2	0	0	0	3	0
Knetzer, p	0	0	0	0	0	0
Smith, x	1	0	1	0	0	0
Totals	30	1	4	27	10	1

x—Batted for Ragon in fifth.

SCORE BY INNINGS.

	1	2	3	4	5	6	7	8	9
Pittsburgh	0	2	0	0	0	0	0	0	0—2
Brooklyn	1	0	0	0	0	0	0	0	0—1

SUMMARY.

Three-base hit—Wagner. Home run—Wilson. Sacrifice hits—Hummel, Carey. Stolen base—Wheat. First on errors—Pittsburgh, 1. Struck out—By Ragon, 2; by Knetzer, 4; by Robinson, 1. Bases on balls—Off Ragon, 4; off Robinson, 3. Double plays—Wheat to Miller; Robinson to Wagner to J. Miller. Left on bases—Pittsburgh, 2; Brooklyn, 7. Umpires—Orth and Klem. Time of game—2h. 30m.

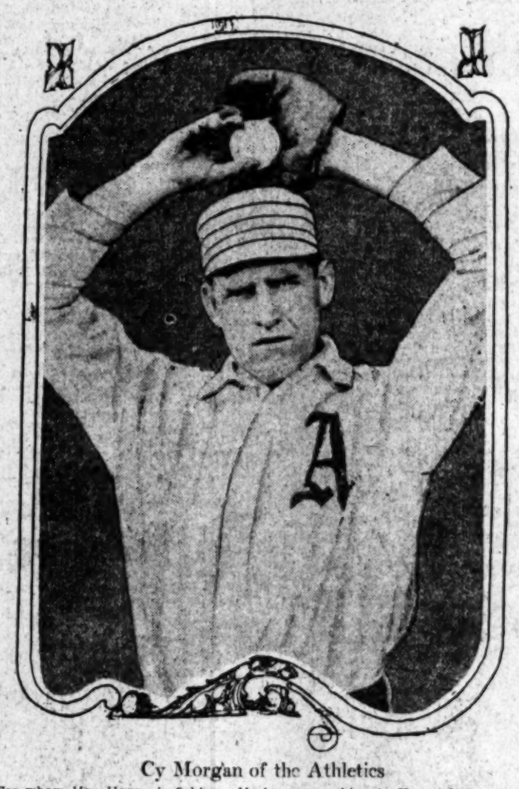

Cy Morgan of the Athletics

For whom Hap Hogan is fishing. He is now working in Kansas City. It is doubtful whether or not Vernon gets him.

Big Surprise.

FADING CHAMPS MANAGE TO BLANK CLEVELAND.

[BY FEDERAL (WIRELESS) LINE TO THE TIMES.]

CLEVELAND, Sept. 16.—[Special Dispatch.] Eddie Plank showed his form this afternoon, blanking the Naps. Walker, known on the Coast as "Mysterious Mitchell," and a former University of Chicago player, worked the last two innings and blanked the fading world's champions. Score:

CLEVELAND.

	A.B.	R.	B.H.	P.O.	A.	E.
Johnston, lb	4	0	0	7	1	0
Chapman, ss	4	0	1	1	2	1
Turner, 3b	3	0	1	2	1	0
Kibbie, 2b	3	0	0	0	0	0
Jackson, rf	3	0	1	2	1	0
Lajoie, 2b	3	0	1	2	2	0
Hendrix, cf	4	0	0	1	0	0
Graney, lf	4	0	0	2	0	0
Carisch, c	3	0	0	6	1	0
Angelbon, c	1	0	0	1	0	0
Mitchell, p	0	0	0	0	2	0
Walker, p	0	0	0	0	0	0
Olson, x	0	0	0	0	0	0
[illegible], xx	1	0	0	0	0	0
Totals	31	0	4	27	11	0

PHILADELPHIA.

	A.B.	R.	B.H.	P.O.	A.	E.
Murphy, rf	3	1	2	2	0	0
Strunk, cf	3	0	0	2	0	0
Margart, cf	2	1	1	2	0	0
Collins, 2b	4	1	1	0	5	0
Baker, 3b	3	1	2	0	3	0
Meloese, 1b	4	0	1	13	0	1
Walsh, lf	3	0	1	1	0	0
Barry, ss	4	1	1	1	6	0
Killefer, c	4	1	0	6	1	0
Plank, p	2	1	0	0	2	0
Totals	38	8	9	27	13	1

x—Batted for Mitchell in seventh.
xx—Batted for Walker in ninth.

SCORE BY INNINGS.

	1	2	3	4	5	6	7	8	9
Cleveland	0	0	0	0	0	0	0	0	0—0
Philadelphia	0	0	0	0	0	1	7	0	—8

SUMMARY.

Innings pitched—By Mitchell, 7; by Walker, 2. Hits apportioned—Off Mitchell, 8. Runs apportioned—Off Mitchell, 3. Opponents at bat—Mitchell, 32; Walker, 6. Two-base hit—Murphy. Three-base hits—Chapman. Sacrifice hit—Jackson. Stolen bases—Lajoie, Egan, 2; Margart, 2; Collins, Meloese, Walsh. Bases on balls—Off Mitchell, 1; off Walker, 2; off Plank, 4. Hit by pitcher—Plank, by Mitchell. First on errors—Cleveland, 1; Philadelphia, 3. Left on bases—Cleveland, 5; Athletics, 7. Struck out—By Plank, 6; by Mitchell, 2; by Walker, 1. Double play—Turner, unassisted. Time of game—2h. 5m. Umpires—O'Loughlin and Westervelt.

Western League.

At Omaha—Omaha, 0; Topeka, 1.

At Wichita—Wichita, 4; St. Joseph, 4.

At Sioux City—Sioux City, 2; Lincoln, 0.

At Denver—Denver, 8; Des Moines, 6.

Northwestern League.

At Spokane—Tacoma, 0; Spokane, 5.

At Seattle—Portland, 3; Seattle, 5.

At Vancouver—Victoria, 4; Vancouver, 6.

WHARTON A FISHERMAN.

Bill Wharton, the old Pomona athlete, who is now with a power company on the Kern River, was in the city yesterday with his brother, Dr. Charles. The doctor has been with Bill all summer, and says that he has had one grand time fishing in the waters of the Kern. He will go East in a few days, where he expects to practice.

WINNIPEG (Man.) Sept. 16.—[By A. P. Night Wire.] Harold H. Cansdas, champion pacing horse owned by R. J. MacKenzie of this city, died yesterday of paralysis. The horse had a mark of 2:03 3-4 and held Canada's half-mile track record of 2:07.

STANDING OF THE CLUBS.

PACIFIC COAST LEAGUE.

	Played.	Won.	Lost.	P.c.
Oakland	163	96	67	.589
Los Angeles	167	91	66	.580
Vernon	167	90	67	.573
San Francisco	152	71	81	.464
Portland	144	63	81	.438
Sacramento	142	58	84	.408

NATIONAL LEAGUE.

	Played.	Won.	Lost.	P.c.
New York	126	86	41	.680
Chicago	135	84	51	.622
Pittsburgh	136	83	53	.610
Cincinnati	139	70	69	.507
Philadelphia	135	63	72	.467
St. Louis	138	57	81	.413
Brooklyn	136	50	86	.368
Boston	126	45	81	.344

AMERICAN LEAGUE.

	Played.	Won.	Lost.	P.c.
Boston	136	97	39	.713
Philadelphia	128	82	46	.594
Washington	139	83	57	.596
Chicago	135	66	70	.485
Detroit	139	64	75	.460
Cleveland	138	62	76	.449
New York	136	49	87	.360
St. Louis	136	47	89	.345

CRICKET NOTES.

In the forty-third annual cricket match between the United States and Canada at Germantown, Pa., yesterday, the United States dismissed the Canadians for only 40 runs and piled up 168 runs before the last wicket fell.

The Canadian batsmen could do nothing with the deadly deliveries of King and Clark. The former dismissed five of his opponents for 15 runs and the latter took five wickets for 25 runs. Not one of the Canadian batsmen reached double figures, Ratabun, who went in last wicket, made top score for his side with 9 runs.

For the United States King scored 43 runs; Clark, 37; Melville, 28; Furness, 18. Requiring 129 runs to save an innings defeat, Canada will open its second venture today.

Of the forty-two matches played the United States has won twenty-six, Canada thirteen, and three games have been left drawn.

HOPES ALWAYS BLOSSOM.

Kim. Jones, graduate manager of athletics at Pomona College, was in the city yesterday, rounding up matters of football business. He says that Pomona has hopes. That is all that can ever be gotten out of a Pomona coach or manager at the beginning of a season, but they seem to always prove that their hopes are warranted.

ATHLETE'S HARD LUCK.

Bob Weaver was badly burned yesterday. The well-known amateur athlete suffered the loss of his business and, in an attempt to save his books and papers was burned about the head and left arm.

IMPERIALES
CIGARETTES

Smoke Imperiales Cigarettes for what they are—not for what they cost. Imperiales are smoked by men who are willing to pay any price for their cigarettes. It isn't a question of price, but of satisfaction in smoking.

Imperiales come in a plain package so that the quality can go into the cigarette itself—where it belongs—and where you will appreciate it most.

Tobacco—not package—makes a cigarette.

Though Imperiales come in plain packages they are soon transferred to silver cigarette cases by these men who consider price incidental to satisfaction.

10 for 10c

Made with Mouthpieces

Pennant coupon in every package

The Imperiales mouthpiece cools the smoke and preserves the rich flavor and aroma which come from three years' aging and expert blending of the choicest tobacco leaves.

You get this better tobacco because you throw away a paper mouthpiece—not costly tobacco in the stub.

So, plain package and mouthpiece mean 10 for 10c and a cigarette of best quality.

How About This?

NEVILLE MAKES RECORD ON DEL MONTE COURSE.

[BY DIRECT WIRE TO THE TIMES.]

DEL MONTE, Sept. 16.—[Exclusive Dispatch.] Jack Neville, the Claremont champion, continues to show phenomenal form. In addition to winning two matches in the California Golf Association championship today with the greatest of ease, he set up a new amateur figure for the links that is sufficient to take the breath away from the average golfer. Sixty-seven strokes were all that were necessary for him to circuit the 18 holes in his match with Chapin Tubbs, or three better than any score ever previously made by an amateur on the links. This has once been done by MacDonald Smith, America's crack professional, but then nobody takes any notice what Smith does, as he hypnotizes a golf ball.

Neville's performance will not, however, be officially recognized as a record because it was made in match play, but it is none the less commendable as it is more difficult to score a minimum round where stymies figure than in medal play competitions. Looking over Neville's score card there is nothing that suggests anything remarkable in the play of any individual hole, though he negotiated the eighteenth in 3, but it is the soul of consistency, and a consistent golfer, if in the scratch class, will usually win most of his matches.

The Claremont player had the best of the argument with "Mr. Par" by three strokes on the outward journey and by two strokes to the clubhouse. The eighteenth hole was made in, three, his second reaching the green within two feet of the pin. The round in figures was as follows:

Out: 1 2 3 4 5 5 7 8 9
4 5 2 3 5 5 3 2 4—34
In: 10 11 12 13 14 15 16 17 18
4 3 4 3 5 4 4 3 3—33

Total 67

SOUTHERNERS TRIMMED.

All the southern representatives received their "coup de grace" in the first and second rounds of the California championship, and tomorrow Campbell D. Whyte and Jack Neville, and Rodin Y. Hayne and Dr. D. P. Fredericks, will dispute for a position in the finals. Whyte's victories over H. N. Woodcock and Vincent Whitney were among the features of today's play and he had to show his best form in order to win either match.

In the morning the southern player played surprising well, holding the Northern California champion to even terms until the thirteenth green was reached, where he became unsteady and Whyte in a brilliant finish, cinches the match at the seventeenth hole.

In the afternoon he made a medal score of 71, defeating Vincent Whitney 2 up and 1 to play, and the match was one of the most closely contested of the day. Whyte had an advantage of three holes at the turn but Whitney never gave up for a moment and was only 1 down at the fourteenth green. The fifteenth was halved, but Whyte won the sixteenth with a brilliant putt, and on the seventeenth being divided, Whitney offered his congratulations.

FREDERICKS IN FORM.

Dr. Fredericks played the best golf today that he has shown since he came to Del Monte, winning in turn from R. P. Tisdale by 4 and 3, and E. S. Armstrong, the runner-up of the Del Monte championship, by 2 and 1. Fredericks drove a longer ball than usual and he holed out with one exception everything holeable. Armstrong was a trifle wild in the early stages of the match, and only after he had the ominous dormy five recorded against him did he show any glimpse of the form that has made him such a favorite at Del Monte. He has apparently struck a slump and bears indications of having gone stale from too much "competition golf."

The first hole was divided in even fours, but Armstrong was short on the fair green going to the second and lost 5 to 4.

Fredericks pitched his next tee shot within four inches of the hole, while Armstrong took a three. Two good threes were made at the fourth, but Armstrong's drive into the woods cost him the next hole, and he was 2 down at this stage of the match. Fredericks laid up a poor approach at the next hole and Armstrong won 4 to 5. Both men's drives landed on the seventh green and two threes were made.

The Southern California player drove into the pit as usual at the eighth and failed to get out in his second, the doctor winning the hole 4 to 5. The ninth was a chapter of accidents for both players, being halved in bad sixes. Weakness on the green lost Armstrong the tenth and he should have been 5 down, had Fredericks holed out an easy putt on the eleventh green. Two fives were taken at the twelfth, but Armstrong hooked into the bushes at the unlucky hole and was dormy five.

Here the Los Angeles player took a brace—thanks to some wild driving on Dr. Fredericks's part, and won the fourteenth hole. The Claremont player was short from the next tee, Armstrong going in the ditch, and the former failing in his approach, lost the hole 5 to 4. Both landed their seconds on the sixteenth green. Armstrong won the hole by negotiating an eight-foot putt. Here the doctor arrived at one of the holes "made to order" for him, and halved it in three, thus ending the match.

Today's results follow:

Morning round—R. Y. Hayne defeated T. S. Lippy, 3 up and 1 to play; E. H. Bagby defeated C. E. Maud, 7 up and 2 to play; E. S. Armstrong defeated F. H. O'Keefe, 4 up and 3 to play; D. P. Fredericks defeated R. P. Tisdale, 4 up and 3 to play; Jack Neville defeated Conde Jones, 6 up and 5 to play; Chapin Tubbs defeated A. B. Daniels, 5 up and 4 to play; Campbell Whyte defeated H. N. H. Woodcock, 2 up and 1 to play; Vincent Whitney defeated William Frederickson, 3 up and 2 to play.

Second match round, afternoon—R. Y. Hayne defeated E. H. Bagby, 3 up and 2 to play; D. P. Fredericks defeated E. S. Armstrong, 2 up and 1 to play; Jack Neville defeated Chapin Tubbs, 6 up and 4 to play; Campbell Whyte defeated Vincent Whitney, 2 up and 1 to play.

May Sutton,

Whose friends demand that the English women who seek her title come to Los Angeles to fight for it.

$500.00 Piano.

The second prize in The Times Booklovers' Contest is an $800 piano, with a player attachment. This is a beautiful instrument and would be an ornament in any home. If you cannot play the piano yourself, the player attachment will furnish you all the latest and best music.

Enrollment Not Necessary

for The Times Booklovers' Contest, and you need not be a subscriber to enter.

The Baseball Circus Is the Only Circus That Mr. Wad Is Interested In.

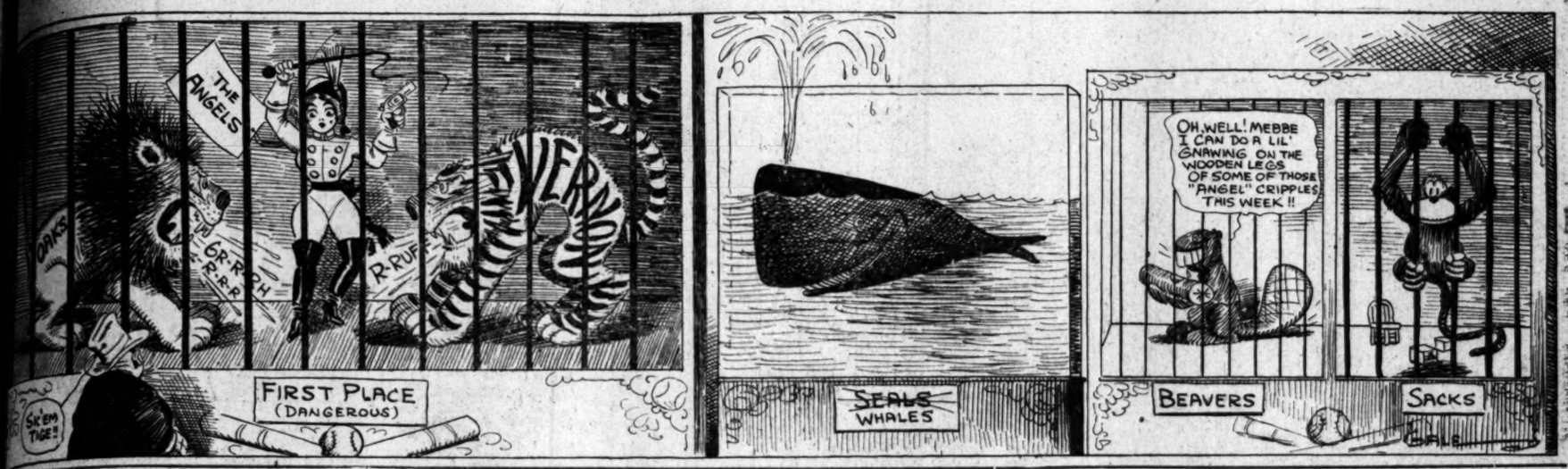

Very Promising.

T FOOTBALL WORK IS STARTED BY U.S.C. TEAM.

ge Men Line Up for Practice and Make Good ression on Coaches—All Candidates Are Strong Fine Shape—Majority of Players Have Had Experience.

BY OWEN R. BIRD.

Football has arrived. the first homage of the year paid. His majesty in the U.S.C. tribe, assembly of Coach Manager Adamson, was out ing for the first rugby scrimmage of the year, and if ever the coach or captain was made much of husky knights of old it was yesterday. When the sun was strong, the adjective was seldom is one accustomed of seeing more disguised athletes out on the field in good condition. There is a lot of extra weight on, but last night the aggregation looked fit for a battle. In fact, men have either been playing the summer months at the seaside, swimming, rowing. The work of the season hardly produced a

OF IN EVIDENCE.

great asset in developing team lies in the fact that every last man, know the game other played on the football eleven of the southern division. Coach Manning has been at work with and given much to do, should put in the pages of athletic history there are any number of players to be smoothed and the machine will be in perfect order, but Manning refuses to spend so much time on "first principles."

One very noticeable feature of the initial practice, and the systematic way in which Coach Adamson started work. The pair has just returned from a two weeks' stay in the mountains, during this time have been absent from the fields at the University of Berkeley. They have returned smiles. Manning says that during the two northern trip, he feels that the men had a chance to break into condition.

TEAM LOOKS STRONG.

Sizing out the suits the men donned on the field and the candidates put in one hour's hard work, the coach, as all but five of last season's team are back on the job. The new freshmen were interesting. Oberg, former captain of the Riverside High School team, was much in evidence with some pretty passing. Lund, the former star at the old game and the little half-back who made such a reputation in the last Pomona-U.S.C. game, has returned and taken up the new game. Squires, from Hollywood High, is a husky-looking youngster and seems to have a lot of speed.

Brownley Oxman, not a freshman, but a new face on the Rugby field, attracted a lot of attention with his speed in handling passes. Oxman started out last year with the varsity, but had to give it up, as his college work pressed him too hard. He has played the game in England and knows all the tricks of the trade. He looks like a coming star.

Seccor and Tolin of Poly, were also in the limelight, while Rush, hailing from the Mission High in San Francisco, developed class in taking care of the ball. Besides these there were many others who have the earmarks of real live men, but we will have to suspend further judgment until the season has worn along a few weeks and the goats separated from the sheep.

New Trojan Clan.

AXY OF PREP STARS OUT FOR U.S.C. VARSITY.

BY OWEN R. BIRD.

Just when the season [illegible] two weeks were [illegible] "first principles" [illegible] men, but this year [illegible] veterans to start [illegible] work on attack [illegible] It looks good to see [illegible] Teschke, Murphy, [illegible] Leo Livernash and [illegible] for the scrum. Every [illegible] is a fighter and if [illegible] year can be taken [illegible] a great fighting ma[illegible] built around this

[illegible] Millikan, Tod [illegible], Caster, Hender[illegible] and Hollingsworth, will [illegible] around which Coach [illegible] his attack.

The most interesting fea[illegible] the new material. Thus [illegible] of High School stars [illegible] U.S.C. have signed [illegible].

[illegible] the hill top institution [illegible] Bill Haney of Poly [illegible] veteran Albers for [illegible] and Haney have [illegible] of being the best prep [illegible] in the State, while [illegible] by many to be [illegible] college halves in [illegible] with all this class [illegible] on the team it [illegible] that two of the [illegible] further back on [illegible] when the varsity is

HIGH SCHOOL STARS.

[illegible], who played such [illegible] at full-back for the [illegible] year, and who was [illegible] southern team, has [illegible] will probably step in[illegible] the back field [illegible] Livernash, [illegible] freshman count[illegible] the goods. He is as [illegible] his brother Leo, and if he lives up to the family reputation will make the team somewhere. Berger of Los Angeles is another fast back-field possibility.

Oberg of Riverside High School, the star of the citrus belt; Hendrick of Citrus Union, and Sawyer of Pomona High, are all good new men. Then we have Craig of Poly and Meyers from the same school, who will undoubtedly give good accounts of themselves during the season. The best part of all this dope lies in the fact that each one of these prep school players is not new to the game of Rugby; all having played at least three years on their respective High School teams, and for this reason, will be able to step right into line with the varsity.

Sinclair of Pasadena High School, a star at the old game, is also coming. He will probably be used in the scrum, as he is a fast, heavy man. Middough of the Long Beach High School has chosen U.S.C., while his brother, Lauren, has taken Oxy this fall. Middough has played the American game a great deal and will probably fill in one of the holes along the line.

TROJANS NEED OFENSE.

The problem facing the U.S.C. team this season is to develop an attack or in other words, scoring ability. Last year the defense was one of the best on the Coast, as was shown in the game with Stanford and later in the game with the San Francisco Olympic Club.

This fall, with all the new material at hand, and so many of the veterans of last season, the attack should be the first thing sought after. The Trojans are going up against some very tough propositions and defense alone will not win games. It takes hitting to win a ball game, so it needs offense to win football games. The best fielding ball team in the world can be badly beaten by a bunch of heavy hitters, and the same line of reasoning holds true in Rugby.

May Sutton,

the English women who seek her title shall [illegible] Angeles to fight for it.

WHY NOT COME HERE

(Continued from First Page)

reputation, both for sport and [illegible] tality, does not suffer at our hands.

In one of the eastern tennis tournaments Mr. Way has extended an invitation to the English players to come to California. He concedes, however, that, at the present time, it would be very hard to change the [illegible] grounds of the champion courts at Newport and Philadelphia to the United States and Wimbledon in England are too firmly established.

The English women who play tennis are nearly always women of wealth and leisure, who go to the Riviera courts during the winter season. Mr. Way thinks they might be induced to come here instead.

CHANCE FOR FLYNN.

SAN FRANCISCO BUREAU OF THE TIMES, Sept. 16.—[Special Telegram.] The Times by Federal Telegraph to The Times by Federal (Wireless) Line.] In a telegram from Los Angeles, Louise Parrente, manager of Charley Miller, states that Miller has been promised a return match with Jim Flynn, to be held late in October or early in November, this bout to be held at Vernon.

KNOCKS, KNOCKS.

Bob Edgren of the New York Evening World says that in the whole history of New York sport, there has never been such a contemptible exhibition of cowardice as the Italian Tony Ross gave in his fight against Joe Jeannette. Edgren says Ross's foul was deliberate.

A Nashville (Tenn.) editor has started a crusade among the newspapers of the South to bar the name of Jack Johnson from the news and sporting columns. He says the name of Jack Johnson in a newspaper is an insult to every white woman in the South.

Barney Schreiber, known to racing men as the Flying Dutchman, is down [illegible], according to a well founded report in Kentucky. His stable has been attached. When racing in Los Angeles he was rated at $500,000.

Tom McMahon, the promising white hope, is the object of the following flattering description in a New York evening paper:

"He has a thick and studgy build, a pendulous lip and little staring swinish eyes without as much intelligence in them as can be seep in the eyes of a fox terrier."

A special dispatch from Chicago tells how the Johnson-Jeffries fight was stopped by Gov. Gillett, because his wife was so shocked at seeing Jack riding with his beautiful white spouse. This is a beautiful story; but it isn't true. The Governor stopped the fight because he heard that it was fixed.

LOCAL PLAYER WORKING.

Leonard Moore, well known as a local amateur baseball player, is now with the Western Electrics in Sacramento.

Louis Disbrow and Barney Oldfield both broke the track record at Cleveland on the Randall oval yesterday. Disbrow cut the mile track record from 52 2-3 to 49 3-5. Half an hour afterward, Barney sliced it to 47.91.

There With Speed.

SECOND DAY'S RACING PROVIDES CLASSY SPORT.

[BY A. P. NIGHT WIRE TO THE TIMES.]

SACRAMENTO, Sept. 16.—The second day's racing at the State Fair provided the fastest pacing of the season on the Pacific Coast. Manitoba, a chestnut gelding, recently purchased by A. C. McKenzie, the Canadian horseman, for $5000, won the 2:15 pace in straight heats and in so doing paced the fastest three heats of the season and in addition equalled the track record of 2:05 in the first heat.

Manitoba defeated a field of eleven crack pacers and was never pressed. Dan Logan, who beat Manitoba at San Jose, was never in the hunt and it remained for Colusa to be the contender.

The 2:08 trot was easy for Nada. The mare won in straight heats. There was some excitement in the third heat when Roan Hal, a bad actor, fell in scoring and kicked his sulky to pieces. Ben Walker, the driver, was unhurt and started in the race when a new sulky was provided.

Only one starter, Capitolo, came out for the two-year-old pace. State Fair futurity, and had a walk-over.

Summary:

State Fair futurity, 2-year-old pace, purse $460: W. J. Miller's Capitola, by Dan Logan-Lucin C. (L. B. Daniels) won; time, 2:20½. (Only one starter.)

The 2:08 trot, mile heats, two in three, purse $1000:

M. C. Keefer's Nada, bl.m., by Nushagan-Addie W. (C. A. Spencer)	1	1	
Prince Lot, b.g. (L. B. Daniels)	2	2	
Fresto, br.g. (C. James)	3	4	
Expedito, b.m. (J. Quinn)	4	3	
Adam G., b.g. (D. L. Bachant)	5	d.	

Time: 2:10, 2:10¼.

The 2:15 pace, purse $2500, money divided by heats:

A. C. MacKenzie's Manitoba, ch.h., by Walter Direct-unknown (G. Spencer)	1	1	1
Colusa, b.g. (W. Ivon)	2	2	2
Dan Logan, b.s. (L. B. Daniels)	3	5	10
Capt. Apperson, b.g. (Swisher)	9	8	3
Roan Hal, r.s.g. (B. Walker)	10	3	7
Susie Gentry, gr.m. (G. Loomis)	4	4	4
Lovelock, b.m. (J. Taylor)	5	7	5
Zulu Belle, bl.m. (C. A. Durfee)	6	9	8
Homer Mac, b.s. (J. Stewart)	7	6	6
Princess G., b.m. (A. L. Schwartz)	8	10	9
Nomona, b.m. (C. F. Silva)	d.		

Time: 2:05, 2:06¼, 2:07¼.

SHAFFER AND TAYLOR WIN BOWLING MATCH.

The first game in the class "A" team bowling tournament for the Los Angeles championship was played last night on the Cosmopolitan alleys, resulting in a win for Taylor and Shaffer over Mackay and Dehlen by the total scores of 1946 pins to 1774.

The next game will be contested tomorrow on the same alleys, Kaufmann and Weber opposing Turner and Mackenzie. Scores in the first game follow.

	1.	2.	3.	4.	5.	Total.	Av.
Shaffer	206	213	180	185	190	974	191
Taylor	207	203	199	194	179	972	190
	413	416	379	379	369	1,946	
	1.	2.	3.	4.	5.	Total.	Av.
Dehlen	161	154	221	139	154	805	179
McKay	167	172	183	196	154	879	176
	328	326	409	397	312	1,774	

MOTOR CAR DEALERS ASSOCIATION DIRECTORY

AMERICAN-COLE — Grundy Motor Sales Co., 842 South Olive Street. Main 2191; 10927.

APPERSON JACKRAPBIT—Leon T. Shettler Co., 151 West Pico Street. Main 7034. Home 10167.

BUICK—Howard Auto Co., Tenth and Olive. Home 60009. Main 9040.

CHALMERS & R. & L. ELECTRICS—Western Motor Car Co., 727 South Olive. 10789. Main 3196.

COLUMBUS ELECTRIC — Firestone and Warren, California Automobile Co., 1250-1260 West Seventh Street. Wilshire 788. Home 53018.

CUTTING & LION—Eastern Motor Car Co., 825-7 South Olive. F2965. M. 2965.

DETROIT ELECTRICS—California Electric Garage Co., 12th and Olive Sts., Los Angeles. 100 East Union St., Pasadena.

FRANKLIN & R. & L. ELECTRICS—R. C. Hamlin, Twelfth and Olive Streets. Main 404, Home 60249.

GARFORD & REO Automobiles & Trucks. Lord Motor Car Company, 1032-38 South Olive Street. 10845, Main 5470.

HUPMOBILE — M. C. Nason, 1017-1019 South Olive. A1007, Broadway 2967.

JACKSON—Chas H. Thompson, 1012-14 So. Main Street. F6390, Broadway 1947.

MATHESON-MAIS VELIE—Renton Motor Car Co., 1230 South Main Street. Main 1068, Home 10799.

MERCER—Mercer Auto Co., 1217-31 South Flower Street. Home 60151, Main 8680.

MITCHELL — Greer-Robbins Co., Twelfth and Flower Streets. Bdwy. 5410, A1187.

NATIONAL—National Motor Car Co., 1130-1132 South Olive Street. F4353, Main 3329.

OAKLAND—Grabowsky Trucks. Hawley King & Co., Agents. Motor Car Dept., 1027-33 South Olive Street.

OLDSMOBILE—Oldsmobile Co. of California, 1205 South Olive. Main 3130, F5647.

POPE-HARTFORD—Wm. R. Ruess, Corner 10th and Olive. Main 7278, Home F60173.

PREMIER—Premier Motor Car Co., 1127 South Olive Street. Main 679, F2664.

PIERCE-ARROW—W. E. Bush, 1227-9 South Main Street. Broadway 2961, Home 21183.

PULLMAN—Miller & Williams, 1140 South Olive St. Broadway 2907, Home F2942.

REGAL—Big Four Automobile Co., 1047-49 South Olive. Home F2533.

SIMPLEX—Oscar Werner, 11th and Olive. Phones: A4547; Main 7563.

STEARNS-KNIGHT and OHIO ELECTRIC—Smith Brothers, 742 South Olive Street. Broadway 3834, Home F4206.

STODDARD-DAYTON — Standard Motor Car Co., 1001 So. Olive Street. Broadway 2963, Home 10457.

STUTZ—Brown-Symonds Company, 1142-44 South Olive St. A2291, Broadway 1344.

THOMAS—Thomas Motor Car Company of California, Eleventh and Flower Streets. 60388, Main 8880.

WINTON—W. D. Howard Motor Car Co., 1238 South Flower Street. Broadway 4180, Home F5609.

3 DAYS—CHICAGO—ST. LOUIS
2 DAYS—DENVER—OMAHA
H. O. Wilson, Gen. Agt., 120 West Sixth

The Admiral and the Widow,

In "Pomander Walk," to be seen at the Mason Operahouse next week.

SHOOTING NOTES.

Earl Thompson and Al. Duncan came in from Farley Flats yesterday with one of the last bucks shot before the season closed. The boys killed their deer late Sunday afternoon.

Harry Burt, Clarence Black and their wives returned from a five-day trip to Elsinore and Murietta yesterday afternoon. Both Burt and Black got the limit every day they were out. Burt thinks that Elsinore is the best dove-shooting section in the State right now.

On September 29 the Los Angeles Gun Club will hold a one-day tournament on the club grounds at Venice. A purse of $100 has been provided, to be divided four ways, (40-30-20-10,) according to the "jack rabbit" system.

W. H. Wilshire showed up Stanton Bruner Sunday by getting the limit in doves with a twenty-gauge gun while Bruner brought down only nine birds with a twelve-gauge. Wilshire has been using a twelve-gauge all season and thinks it has the wide-nozzle models cheated for dove and quail shooting.

Al. Brown, Henry Meyers, Sid Hubbell, James Manahan, Arch Stevens, George Young, Harry Manahan, Fred Smith, Bill Sykes, Clarence Manahan, Jack Goff, J. DeWitt, Charles Harris, Patty Freeze, Arthur Stinen, H. Allen and Al. Reed made a trip to the Isthmus in the yawl Orient last Sunday and Al. Brown hooked an eight-foot shark on a hand line. After fighting the big fish for more than an hour and finding that it would be impossible to land it, he put an end to the fight with a rifle.

Ad. Topperwein and his wife of San Antonio, Tex., will give a free exhibition of trap and fancy shooting at the Los Angeles Gun Club near Venice Wednesday afternoon, September 25. The programme will include such features as cutting two cards with one bullet, putting ten shots in the ace of hearts in ten seconds, double and triple shots with a rifle and drawing pictures on a target with rifle bullets.

SMITH WINS TROPHY IN RIFLE CONTEST.

Sergt. W. E. Smith of the local police force won the gold medal presented by the National Rifle Association to the Los Angeles Rifle and Revolver Club for the season of 1912, on the Glendale range last Sunday with a score of 139 out of a possible 150.

This medal is awarded annually to every affiliated rifle club and goes to the member making the highest score over the course prescribed for the military marksmen. The government rifle must be used. The sights must be regulation and the rifle equipped the same as when issued to troops of the United States army.

Bob Fraser was a strong contender for the medal. Akin, Umsted, Price and Crossman were barred from the competition on account of having won the medal in previous years. Now Smith is added to that list. The scores:

"MEMBER'S MEDAL" SHOOT.

	200.	200.	500.	Total.
Sergt. W. E. Smith	46	44	49	139
E. C. Crossman	45	44	48	137
G. T. Kellogg	44	44	48	136
R. J. Fraser	44	42	48	134
C. B. Hubbs	46	41	45	132
Dr. Broske	45	42	47	134
Dr. Feisenthal	43	43	46	132
L. O. Gardner	40	42	49	131
Sam Crawford	39	44	48	131
H. C. Mauch	40	44	47	131
M. P. Kline	44	40	47	131
F. S. Hansen	43	38	47	128
W. R. Jackson	42	39	46	127
Johny Siefert	40	40	43	123
Huffman	37	23	23	103
J. C. Jackson	42	..	..	..
G. J. Giffen	40	..	..	..

Overhead bluerocks, twenty birds: H. C. Miles, 20; Gardner, 11; Goldsborough, 6.

Blue rocks, sixteen-yard rise, twenty birds:

E. C. Crossman, 19, 17, 16; Hearts 16; Mrs. Crossman, 13; Goldsborough 10; Gardner, 8; Knipe, 8.

Len Len Home Again.

OUR MELODIC SAGE IS A WISEACRE FROM ABROAD.

BY JULIAN JOHNSON.

L. ELLSWORTH BEHYMER, Chevalier de la Place de l'Opera, Landgrave of Schnappstein, Burgmeister of the Ringstrasse and Knight of Piccadilly, is in our midst.

Divested of the honors that artistic royalty dumped on him abroad, he remains Len and Bee.

Mr. Behymer left Los Angeles nearly four months ago. He has covered practically the whole of Germany by motor car, has seen Austria with fair thoroughness, knows his Paris and would be at home in London even in a fog.

Mr. Behymer was informed by the French government that he would get the purple button of the Legion next March. This is the second order after the purple ribbon, which he already has, and is the highest honor ever conferred upon a foreigner in the arts.

"Americans," said Mr. Behymer, peeping out over a pile of dusty correspondence, yesterday morning, "think far less of the artistic possibilities of their own country than do the Europeans.

"Last month Siegfried Wagner, son of the great Richard, said to me at Bayreuth: 'You say that America will be an artistic country in twenty years? I say fifty. Why? Because of your tremendous progress in everything else. The American neither walks nor runs. He is a kangaroo. He goes by jumps. We have been 1500 years getting our music, and you are not so very far behind today. You build the most remarkable buildings, the most wonderful bridges, you are beginning to lay out the most beautiful cities and there are suggestions that you will have the most wonderful public buildings. In twenty years more I predict that America will be a thoroughly artistic land, and that every city, great and small, will have intelligent music centers.'

"Perhaps Siegfried is right. At any rate we hope so.

"Americans have little idea of Siegfried Wagner. They think of him as a sort of middle-aged L'Aiglon, a weak imitation of a gigantic father. Nothing of the sort. Siegfried is a musicianly though not inspired composer, a fair conductor, and a truly great stage manager. No man has ever handled the Bayreuth productions with such marvelous general effect and such fine detail as he. I think Siegfried Wagner as a stage director would adorn any operahouse in the world. I heard him conduct three times. He gave a surprisingly good performance of 'Parsifal,' rendered a fine 'Siegfried,' and fell down lamentably on 'Goetterdaemmerung.'

"The conducting giant, operatically, is Dr. Karl Muck, who has again accepted the leadership of the Boston Symphony Orchestra. A clean, trim, athletic man of the early forties. Muck is a gentleman of culture and breeding and a thorough good fellow. In the orchestra he is like Napoleon before an army.

"Old Dr. Hans Richter, who was for a time Wagner's confidential secretary, and who is now the only one of the original Wagner school alive, I saw several times. Though an aged man, he is a hale, hearty, forceful and intensely jovial one.

"There are at least a score of young conductors of high talent, and in some instances of positive genius, who are awaiting an American opening. These boys are not over 30, and look especially to Western America, and to cities forming new symphony orchestras, to give them a chance.

"Germany has very good singers—not great in all instances, but superior to the singers in the Grand Opera of Paris, where the productions are gigantic, and the voices vastly disappointing.

"I heard splendid orchestras in Vienna, and some good music in London.

"Hammerstein is perpetually the same. His London Operahouse is so far superior to Covent Garden that Covent Garden looks a threadbare old joke.

"I lamented over the apparent failure of his scheme in the English capital.

"'Bee,' he said, in a burlesque whisper, 'It's a tragedy! My supporters couldn't raise the other $8!' And that's all he thinks about it. Failure is always a joke to him.

"Marcella Craft, of Riverside, is one of the greatest sopranos in Europe. Not even the Metropolitan Operahouse could take her away from the continent except for a great price. Her Mimi is conceded the very best today.

"Those who think that European theaters are antiquated in their lighting effects and other mechanical adjuncts should see the European theaters that have not only been built in the past ten years, but those that have been remodelled, as well, among them most of the leading operahouses. Edison hasn't invented anything that they haven't got, and in some instances they have a few things on Edison.

"Their scenery is magnificent and much heavier than ours—explainable when you understand that the European stage hand works not only half the night, but all day, for a wage that a buss-oy would scoff at in an American restaurant."

On the Ringstrasse

Not a Viennese Dandy had anything on Lynden Ellsworth.

In Paree

He wore everything except daylight clothes.

More of a D'Orsay

Than a Dundreary in London, old chap.

Everything Deutscher in Munchen.

COUNTRY CLUB GOSSIP.

BY ALMA WHITAKER.

With Del Monte's first week of golf completed, several of our more or less illustrious golfers have begun to return home—and a certain chastened spirit is to be observed among them!

The week-end found quite a presentable contingent on the Los Angeles Country Club links, and Dr. W. H. Spinks proved the winner of the sweepstake, match play against par, with 1 up on 7 handicap. Whether it was this shining triumph or some other celebration is a moot point, but certain it is he was one of the hosts at a very gay company for dinner in the evening afterwards.

Dr. West Hughes, one of the returning Del Monte sojourners, won second place, with 1 down on 4 handicap, and there were three ties for third place with 3 down, F. N. Coffin, H. A. Barclay and W. H. Holliday, with 8, 15 and 11 handicap, respectively.

Other returning Del Monte visitors to be seen were L. T. Bradford and R. J. Cash, neither of whom risked putting his skill to the test of the sweepstake, however.

Socially.

Besides the merry stag party, chiefly young and handsome dentists—there seems to be a preponderance of young and handsome men in that villainous profession—there was a table devoted to tennis heroes, among whom one noticed that perennial flower of the flock, Simpson Sinsabaugh, likewise A. V. Duncan, Ward Dawson, Hooper and McFarlane.

A golfers' table came next, at which F. N. Coffin and S. C. Dunlap performed the rites, while other hosts and hostesses were Mrs. J. H. W. Meyers, Mrs. C. H. McFarlane, C. A. Simpson and Mr. Roberts, each of whom were entertaining small, cosy parties.

The Annandale Country Club.

The eighteen-hole medal play contest at Annandale was won by Victor Kleinberger, whose stay at Del Monte seems to have been short and sweet. He made the course in 82, which his 11 handicap reduced to 71, and captured the cup. Col. Hunter likewise made a net 71 on 23 handicap, while Maj. Gwinn enjoyed the sensation of a 74 on his 24 handicap.

Frank D. Tatum with 81-6-75, O. B. Carter with 84-9-75 and Joy A. Winans with 99-23-76 were the next best scores out of quite a large field of players.

Other participants were: John F. Taylor, C. S. Fleming, J. A. Culbertson, Dr. G. H. Bentley, W. C. Smith, Albert French, E. C. Kammemeyer, Lincoln Clark, J. W. Monaham, W. L. Hall, Paul F. Deiss, C. K. Alley, Thomas Tavanor, Judge M. T. Allen, his son-in-law, H. R. Wrenn; Washington Sullivan, E. H. Strafford, Joseph Ball, A. S. Halsted, H. G. Chaffey and E. H. Lockwood.

George Hanley, the club's professional, is up at Del Monte, where also are the Martins from the Los Angeles Country Club. They have all been acquitting themselves well, Hanley doing 71's with almost daily regularity.

Socially, the most successful event of the week at this club was Miss Mary Mannering's luncheon party, at which she entertained about a dozen intimate friends under very charming circumstances.

San Gabriel Country Club.

Golf is not taking any of the strenuous forms at San Gabriel these days, especially during the absence at Del Monte of the moving spirits. Both Conde Jones and H. N. H. Woodcock qualified in the Coast championship ight, and it is devoutly to be hoped that they will manage to come through with credit.

In the meantime, however, the social side has been quite gay, and Saturday's dance proved a most unexpected success for this time of the year. Prominent among those to bring parties were Mr. and Mrs. J. P. Lawton and their daughters, Mrs. Stanley Wood and Miss Imogen; Mr. and Mrs. Phelps Reed, Mr. and Mrs. S. R. Burns and Mr. and Mrs. William Keepers.

Mr. and Mrs. Keepers are interesting Chicago sojourners, who have been spending some months in San Gabriel. Mrs. Phelps Reed entertained with a luncheon party for Mrs. Keepers on Saturday, and several other complimentary affairs have been given by various members of the club. They are leaving for Pasadena next week, where they expect to remain for several months, but have announced their intention of shortly building on a large site they have purchased overlooking the club grounds.

JESHKE TO LOCATE IN SANTA BARBARA.

Bill Jeshke, the big boy who formerly caught for the Naval Reserve indoor baseball team in the Armory League, was in the city yesterday after being absent for the past ten months.

Jeshke has been in business in Fresno and stopped over in this city from 9 o'clock till 3:20 yesterday on his way to Santa Barbara, where he is to locate.

The Saint

Just like spending the evening in some well appointed club—

From here 5:15 p. m. daily to

San Francisco

Oakland and Berkeley

$25.00 Round Trip Now.

Superior equipment—Superior dining service—Road bed just oiled—No dust

The Angel: brings you back

Santa Fe — All the Way

Reservations

Santa Fe City Office: 334 S. Spring St.

Phone A 5224, Main 735, Bway 1559

Reservations for return trip too

DR. C. H. WHITE

I CURE PILES

Fistula and all Painful Conditions of the Rectum

WITHOUT AN OPERATION

BY MY PAINLESS DISSOLVENT METHOD.

With my method an operation is absolutely unnecessary, for I dissolve the pile tumors without pain. Inconvenience or loss of time. I also cure without operation Fistula, Fissure, Ulcer, Hemorrhage and Prolapsus. My dissolvent treatment is absolutely my own, and no other physician is using it. Call at my office and I will be pleased to give you the names and addresses of many well known Los Angeles people I have cured, whom you may interview in regard to my treatment. I treat no diseases except those of the Rectum and Bowels.

I GUARANTEE TO CURE every case I treat.

My Dear Dr. White: I desire to express to you again my heartfelt appreciation for what you have done for me. After suffering for years with the worst form of hemorrhoids YOU HAVE CURED ME COMPLETELY, and during the treatment I did not turn aside from my usual work. I therefore commend you and your method to all sufferers from rectal disorders. Very gratefully yours

REV. EDWARD H. BROOKS (Baptist Minister), 2812 Menlo Ave., Los Angeles, Cal.

Dr. C. H. White Rectal Specialist 423 South Spring St., L. A.

Wilcox Trux

Immediate Delivery.

WILCOX MOTOR TRUX COMPANY OF SOUTHERN CALIFORNIA

Third and San Pedro Main 522, F6413

CADILLAC AGENCY.

1001-9 S. Main St., Sales Dept.

Buick Line Main 8763 60339.

Times Director of Automobiles and Accessories

Alco — Trucks and Pleasure Cars Built and Guaranteed by THE AMERICAN LOCOMOTIVE COMPANY. LOS ANGELES ALCO MOTOR SALES CO., 1305 S. Flower st. Phones: Main 4911, F6911

Auburn — TOURIST PARTS. W. J. BURT MOTOR CAR CO. 10th and Main Sts.

Bargains — IN TIRES. AUTO TIRE COMPANY. Sixth and Olive Streets.

Blitz 'Tire Flux' — Eliminates Punctures. See Demonstration. 340 W. Pico St.

Brush — SOLD. IMMEDIATE DELIVERY. The Only One Cent Per Mile Automobile. 1312 South Grand Ave. Phones 22292; Broadway 3000. Agents Wanted for Outside Points.

Cartercar — FRICTION DRIVE. No Clutch to Slip, Gear to Strip. Touring, Coupe, Roadsters and Town Car. Prices, $1800 to $2350. VANCE CANAVAN MOTOR COMPANY. 1122-28 So. Olive St. Phones—A3031, Broadway 3004.

Case — 30 AND 40 H.P. Tourers, Roadsters, Top Touring Cars, Limousines and Landaulets. VANCE-CANAVAN MOTOR CO. California Distributors. 1125-1128 South Olive street, Los Angeles. A3031.

Chanslor & Lyon — Los Angeles San Francisco Portland. Motor Supply Co. Pioneer Automobile Dealers. Agency KELLY-SPRINGFIELD TRUCKS.

Dorris & Paige — MOTOR CARS AND TRUCKS. CARPENTER MOTOR SALES CO. Corner Pico and Hill. Phones—Main 4911, 2236.

Empire Tires — Our Tire Preserver gives you great mileage. Our Peerless Tube beats them all. EMPIRE TIRE & RUBBER CO. 1108 So. Main St.

Fiat — F5047. THE WORLD-FAMOUS CAR. PACIFIC COAST MOTOR CAR COMPANY. 1144 South Hope St. Reginald H. Gernon, Sales Manager.

Goodyear — COAT COMPANY. Headquarters for AUTO COATS and GLOVES. 324 South Broadway.

Halladay — Tourers, Limousines, Toy Tonneaus and Roadsters. 40 and 50 H.P.—Prices $2100 to $3000. VANCE-CANAVAN MOTOR COMPANY. 1122-28 So. Olive St. Phones—A3031, Broadway 3004.

HAYNES — AUTO SALES COMPANY OF LOS ANGELES. T. W. BROTHERTON, Pres. Mgr. Efficient completeness; electric starter and lights, horn, speedometer, $1600. Los Angeles: 1223 S. Olive. Main 936; A3031. San Francisco: Van Ness at Turk St.

Hudson — HUDSON SALES CO., H. L. Arnold. Phones—Sunset Main 676; Home A3031. 1118 South Olive St.

King "36" — WITH A THOUSAND KING PARTS. SMOOTHEST RIDING CAR BUILT. TOURING CAR AND ROADSTER, $1650. UNITED STATES MOTOR CAR CO. F5409. 415 EAST NINTH ST.

Knox — Pleasure Cars—Four and Six Cylinder—Trucks—Fire Apparatus—Motor Tractors. VANCE-CANAVAN MOTOR CO. Distributors Southern California and Arizona. 1125-1128 South Olive St. Los Angeles. Phones: A3031; Broadway 3004.

Locomobile Co. of America

Michigan 40 — 40-H.P. Touring Car, $1750; 35-H.P. Roadster, $1560; 33-H.P. Roadster, $1350. Fully equipped. Los Angeles. MICHIGAN MOTOR SALES CO. C. L. Perrin, Mgr. 1801-3 W. Pico St. Phones—Wilshire, 2161. Goode Glass Co., 910 S. Olive St. City Agency, Phone A1007. Salesroom 1807 S. Main St.

Miller — QUALITY TIRES. W. D. NEWERF RUBBER CO. Coast Distributors. 940-951 S. Main St., Los Angeles. Phones—F6901.

Metz "22" — 4-Cylinder, 1912 Roadster, with mohair top and chains equipped, $375. LOWN MOTOR CAR COMPANY. 1144 South Main Street.

Moline — Pacific Coast Branch, O. J. Root, Mgr. 1918-22 H. Hill St. Benrich Motor Co., Geo. B. Easton, Pres. 1518-22 W. Washington St. Wm. Gregory, 600 S. Main St.

Moon — LYNN C. BUXTON. Distributor Southern California and Arizona. 1226-28 South Olive. Main 6771; F6651.

MOORE — Gas and Distillate Trucks Manufactured in Los Angeles. F. L. MOORE MOTOR TRUCK CO. Home 51112. 1978-98 Lacy Street. Overland Car to Avenue 66.

Moreland — DISTILLATE MOTOR TRUCKS. Manufactured in Los Angeles by Moreland Motor Truck Co., N. Main and Mission Sts.

Overland — Pacific Coast Distributors. J. W. LEAVITT & CO. Main 4277. 1212 South Olive St.

Pratt "40" — PRATT MOTOR CAR COMPANY. State Agents. 633 SOUTH GRAND AVENUE.

Rambler — Have you seen the 1913 Cross-Country Motor? THE W. K. COWAN CO. 1140 South Hope St.

Reo — REO-PACIFIC CO., Wholesale Office and Salesroom. 942-46 South Grand Ave.

Schacht — Tourers, Roadsters, Trucks, Delivery Cars. THE SCHACHT MOTOR CAR CO. Salesroom 1101 South Figueroa Street.

Standard Electrique — 4-Passenger Roadster, Top, Windshield, Speedometer, Gas Lamps, Tools, Tire Carrier, Extra Rim, Mohair Top and Boot, Full Equipment, $1650. Factory Exhibit, 1918 S. Main St. Phone F6878. Salesroom, 1127 West 27th St. Phone West 6178.

Stevens Duryea — and Broc Electric. MOTOR CAR CO. Ave. Home F2202, Main 3884.

Pathfinder 40 — Pathfinder Motor Car Co. J. N. ABBEL, Mgr. 114-16 South Olive St.

Studebaker "30" — Studebaker Corporation of America. Los Angeles Branch, 1918-22 S. Main St. Phones: Main 6000, F6000. Studebaker Cars for Every Purpose. Catalog on Request.

Turntables — PITLESS AUTO TURNTABLE. C. W. Wicker, Pacific Coast Distributor, 514 South Grand Ave. F7378, Broadway 6797.